



**WIGHTMAN**

1670 LINCOLN RD.  
ALLEGAN, MI. 49010  
269.673.8465

www.gowightman.com

FRANK RENALDI

PROJECT NAME:  
**ELECTRICAL AND LANDSCAPING UPGRADES FOR SHORT TERM PARKING LOT AT 459 NORTH ROSE STREET FOR CCTA**  
459 NORTH ROSE STREET, KALAMAZOO, MI 49007  
**CENTRAL COUNTY TRANSPORTATION AUTHORITY**  
530 NORTH ROSE STREET, KALAMAZOO, MI 49007

| Description  | Quantity | Units |
|--|----------|-------|
| Fence Removal  | 260      | LF    |
| Remove Gate and Appurtenances  | 1        | LSUM  |
| Rem Ex Conc Pad, Decorative Fence and Bollards                               | 1        | LSUM  |
| Remove Trees, Stumps and shrubs, grind stumps to 1' below grade              | 1        | LSUM  |
| Sawcut Curb Back and Place Conc Ramp and Pad for Ex. Storage Bldg Relocation | 1        | LSUM  |
| New Fencing  | 245.5    | LF    |
| Electrical Conduit, Wiring, and Fixtures                                     | 1        | LSUM  |
| Landscape Stone  | 330      | SY    |
| Topsoil, Seeding, and Mulching   | 55       | SY    |

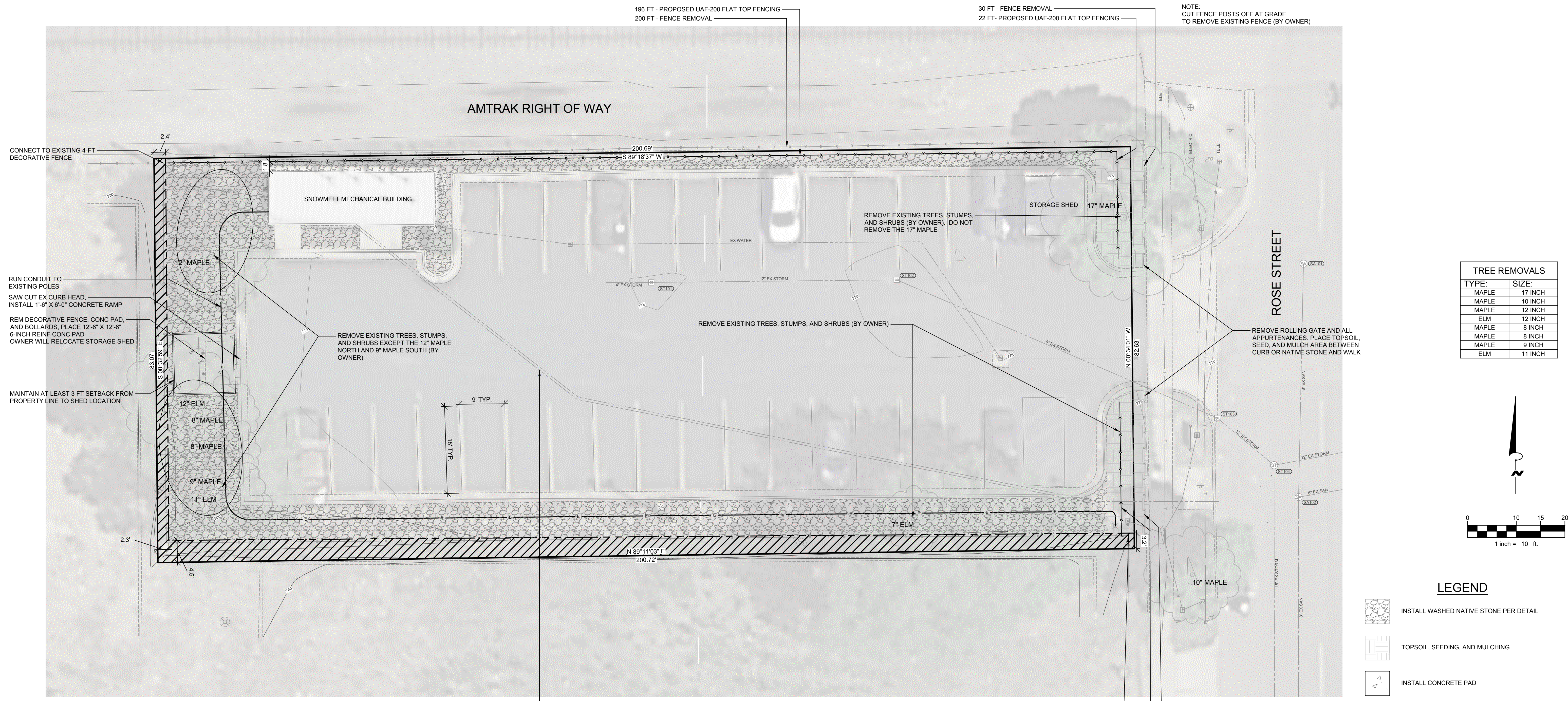

| TREE REMOVALS |         |
|---------------|---------|
| TYPE:         | SIZE:   |
| MAPLE         | 17 INCH |
| MAPLE         | 10 INCH |
| MAPLE         | 12 INCH |
| ELM           | 12 INCH |
| MAPLE         | 8 INCH  |
| MAPLE         | 8 INCH  |
| MAPLE         | 9 INCH  |
| ELM           | 11 INCH |

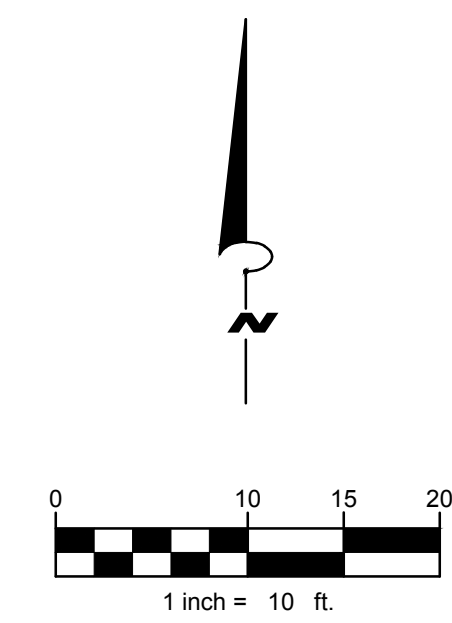

**LEGEND**

- INSTALL WASHED NATIVE STONE PER DETAIL
- TOPSOIL, SEEDING, AND MULCHING
- INSTALL CONCRETE PAD

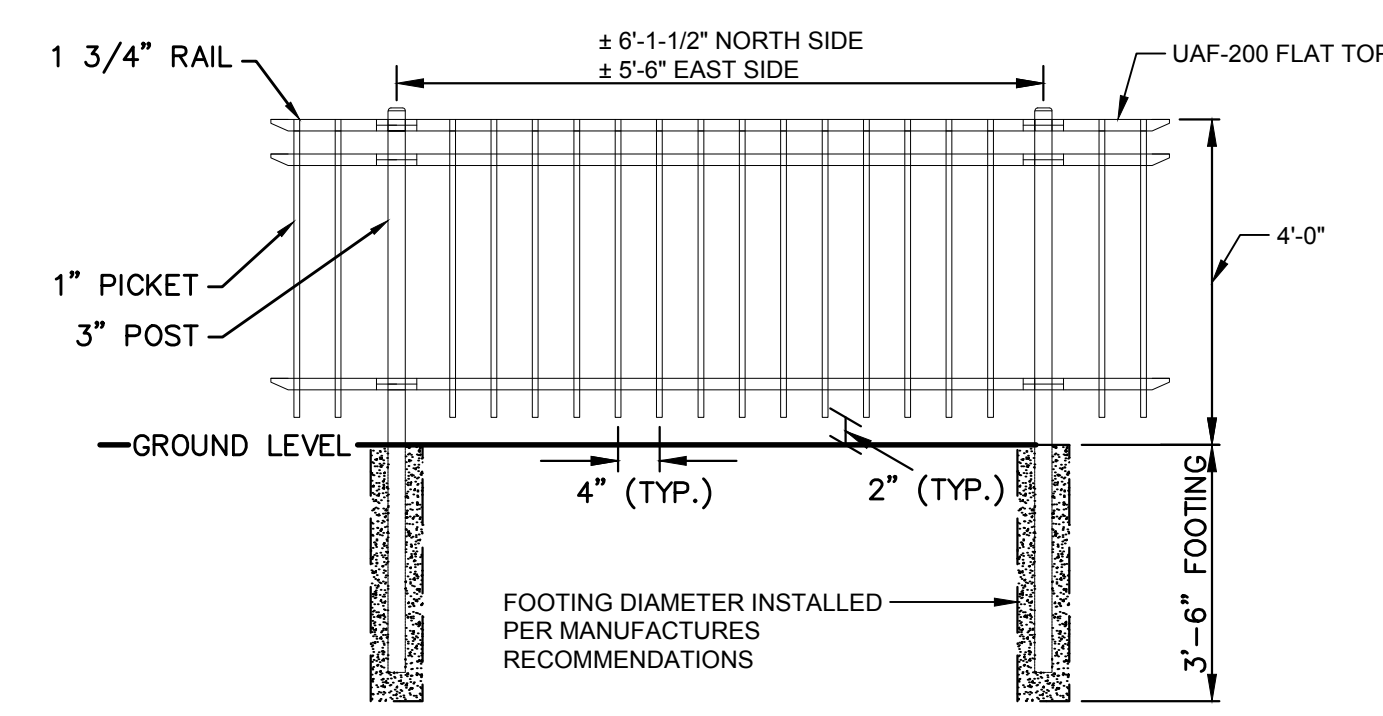

**ORNAMENTAL FENCE DETAIL**  
SCALE: NONE

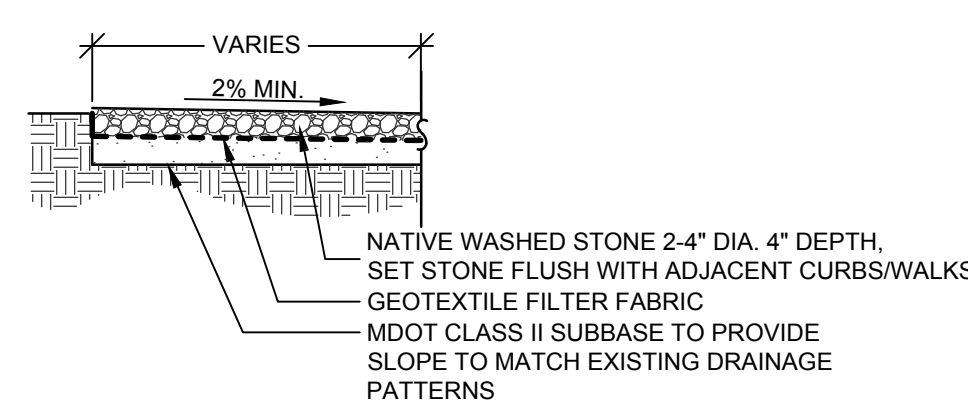

**LANDSCAPE STONE DETAIL**  
SCALE: NONE

**STORM STRUCTURES**

|  |  |
|--|--|
| ST101<br>EX 24 INCH DIA STRUCTURE<br>STANDARD<br>0.0 FT SUMP | RIM 777.88<br>INV. 775.93 - 12" E<br>INV. 775.93 - 4" W                          |
| ST102<br>EX 24 INCH DIA STRUCTURE<br>STANDARD<br>0.0 FT SUMP | RIM 777.85<br>INV. 775.80 - 12" W<br>INV. 775.80 - 8" SE                         |
| ST103<br>EX 24 INCH DIA STRUCTURE<br>STANDARD<br>0.0 FT SUMP | RIM 777.70<br>INV. 775.42 - 8" NW<br>INV. 775.42 - 12" SE                        |
| ST104<br>EX 48 INCH DIA STRUCTURE<br>STANDARD<br>0.0 FT SUMP | RIM 775.85<br>INV. 774.68 - 12" NW<br>INV. 774.70 - 12" E<br>INV. 775.22 - 15" S |
| ST105<br>EX 48 INCH DIA STRUCTURE<br>STANDARD<br>0.0 FT SUMP | RIM 776.44<br>INV. 775.00 - 15" N  |

**SAN. STRUCTURES**

|       |  |
|-------|--|
| SA101 | RIM 0.36<br>INV. 772.48 - 8" S   |
| SA102 | RIM 772.61<br>INV. 771.92 - 8" N<br>INV. 771.84 - 8" S<br>INV. 772.12 - 6" E |

02 03/03/2023  
UPDATED PER CITY PLANNING COMMENTS  
01 01/27/2023  
SUBMITTED FOR ADMINISTRATIVE REVIEW

**REVISIONS**  
DATE: JANUARY, 2023  
SCALE: 1" = 10'

**SITE LAYOUT**

JOB No. 224206  
**C100**