



Central County Transportation Authority
Purchasing Division
 241 W. South Street
 Kalamazoo, MI 49007
 Phone: 269.337.8020
 www.kmetro.com

ADDENDUM #3
 November 30, 2022

PROJECT NAME: KTC Attic Insulation
BID REFERENCE: 91038-011.0
BID OPENING DATE/TIME: December 8, 2022 @ 3:30 p.m. Local Time

The purpose of this addendum is to clarify and/or modify the Drawings and/or Specifications for this project. All work affected is subject to all applicable terms and conditions of the Bidding and Contract Documents.

- NOTE: The Bidder is hereby directed to delete Note 2 on ME101 under General Project Notes as it does not apply to this project (see attached Mechanical and Electrical Floor Plan).**

The Addendum can be viewed and downloaded from the City's website at <https://www.kalamazoocity.org/bidopportunities>.

In order for a bid to be responsive, this addendum must be returned with your bid. If you have already submitted your bid, acknowledge receipt and acceptance of this addendum by signing in the place provided and returning it to the undersigned and it shall be incorporated in your bid. Please identify your return envelope with the bid reference number and project description.

Questions may be addressed to Rob Branch, branchr@kmetro.com at (269) 337-8235 or Gracia Mason, Buyer at (269) 337-8720 or masong@kalamazoocity.org.



Greg Vlietstra
 Deputy Director of Support Services

FIRM: _____ SIGNED: _____

NAME: _____ DATE: _____

(Type or Print)

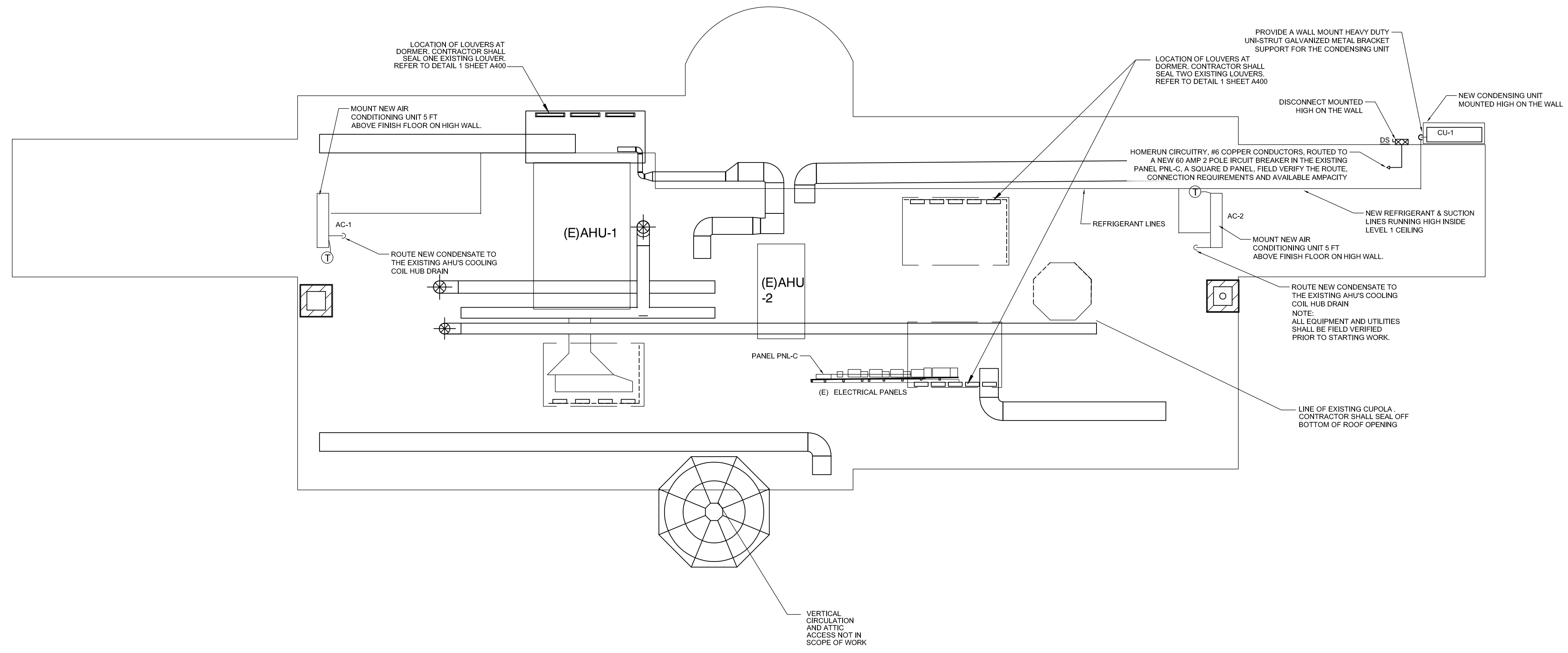

MECHANICAL AND ELECTRICAL FLOOR PLAN
 SCALE: 1/8" = 1'-0"

GENERAL PROJECT NOTES	
1. THE MECHANICAL CONTRACTOR SHALL BE RESPONSIBLE FOR FIELD VERIFYING, PRIOR TO FINAL BID, ALL EXISTING CONDITIONS FOR PLUMBING AND MECHANICAL SYSTEMS WITHIN TENANT SPACE AND WITHIN CLOSE PROXIMITY OF TENANT SPACE.	9. PROVIDE SLEEVES AND/OR OPENINGS TO RUN PIPES AND DUCTS THROUGH FOUNDATIONS, FLOORS, WALLS, AND ROOF.
2. THE MECHANICAL CONTRACTOR SHALL PERFORM SERVICE AND REPAIR ON THE EXISTING EQUIPMENT AND ITS ACCESSORIES AS FOLLOWS: CLEAN ALL COILS, REPLACE THE FILTERS AND BELTS, INSPECT, REPAIR, OR REPLACE THE ECONOMIZERS, DRIVES AND FAN BEARINGS, MOTORS, CONTROL COMPONENTS, VALVES AND ANY OTHER ITEM NECESSARY FOR A COMPLETE AND PROPER OPERATING SYSTEM. THIS CONTRACTOR SHALL ALSO VISIT THE SITE, PRIOR TO FINAL BIDDING, AND VERIFY ALL EXISTING SITE CONDITIONS. PROVIDE ALL MATERIAL AND COMPONENTS AS NEEDED TO BRING THE UNITS TO FULL COMPLIANCE OF THE OWNER'S CRITERIA AND LOCAL AUTHORITY HAVING JURISDICTION.	10. MAINTAIN CLEAR ACCESS TO SERVICE EQUIPMENT AND OTHER ACCESSORIES REQUIRING SERVICE, VISUAL INSPECTION OR HAND OPERATION. WHERE INDICATED OR REQUIRED, PROVIDE ACCESS PANELS OF THE TYPE SELECTED TO SUIT MATERIALS IN WHICH INSTALLED. FOR DETAILS, EQUIPMENT CONNECTIONS, AND PIPE SIZES NOT SHOWN ON THE SEGMENTS, REFER TO DETAILS, SCHEDULES.
3. COORDINATE INSTALLATION OF PIPING, DUCTWORK, CONDUIT, LIGHTS, STRUCTURE, AND EQUIPMENT TO PREVENT CONFLICTS.	11. INSTALL ALL EQUIPMENT IN ACCORDANCE WITH THE RESPECTIVE MANUFACTURER'S WRITTEN INSTALLATION INSTRUCTIONS, AT A LEVEL OF QUALITY AND WORKMANSHIP CONSISTENT WITH THE SPECIFICATIONS.
4. THE CONTRACTOR SHALL BE FAMILIAR WITH ALL THE CONDITIONS BOTH EXISTING AND THOSE ILLUSTRATED BY THESE DOCUMENTS AS WELL AS THOSE WHICH CAN BE REASONABLY ANTICIPATED INCLUDING, BUT NOT LIMITED TO ARCHITECTURAL, ELECTRICAL, VENTILATION, PLUMBING, AND OTHER SYSTEMS INVOLVED ON THIS PROJECT.	12. LOCATIONS OF PIPING, DUCTWORK AND EQUIPMENT AS INDICATED ON THE DRAWING, ARE APPROXIMATE AND SUBJECT TO MINOR ADJUSTMENTS IN THE FIELD. WORK SHALL BE COORDINATED WITH ALL OTHER TRADES TO AVOID INTERFERENCE IN THE FIELD.
5. FINAL PRODUCT SHALL BE A COMPLETE AND FUNCTIONING SYSTEM, AND SHALL CONFORM TO ALL REQUIREMENTS OF APPLICABLE FEDERAL, STATE, AND LOCAL CODES, INCLUDING BUT NOT LIMITED TO THE INTERNATIONAL BUILDING CODE AND INTERNATIONAL MECHANICAL CODE.	13. INSTALL EXPOSED PIPING AND DUCTWORK AS HIGH AS PRACTICAL IN ROOMS WITHOUT CEILINGS.
6. LOCATE EQUIPMENT REQUIRING ACCESS 2'-0" MAXIMUM ABOVE CEILING.	14. THE CONTRACTOR'S WORK SCHEDULE SHALL BE SUBMITTED TO AND APPROVED BY THE OWNER.
7. LOCATE DUCTWORK, PIPING AND MECHANICAL EQUIPMENT AWAY FROM THE SPACE ABOVE ELECTRICAL PANELS, TRANSFORMERS AND OTHER ELECTRICAL EQUIPMENT.	15. PRIOR TO STARTING WORK, SUBMIT SHOP DRAWINGS FOR ALL MECHANICAL EQUIPMENT, PLUMBING FIXTURES, AND DIFFUSERS.
8. PENETRATIONS OF RATED ASSEMBLIES SHALL BE FIRE STOPPED. FIRE STOPPING SHALL BE AN APPROVED MATERIAL AS PRESCRIBED IN CSFM STANDARD 43-1 AND SHALL BE U.L. LISTED.	16. CONTRACTOR SHALL OBTAIN AND PAY FOR ALL NECESSARY PERMITS AND SHALL ARRANGE FOR ALL INSPECTIONS AS REQUIRED.
	17. PROVIDE ONE YEAR WARRANTY FOR ALL WORKMANSHIP AND MATERIALS AFTER THE DATE OF FINAL ACCEPTANCE.
	18. EACH DETAIL INCLUDED IN THIS SET OF DOCUMENTS APPLIES TO THIS PROJECT REGARDLESS IF EACH DETAIL HAS BEEN REFERENCED ON THE PLANS OR NOT.

GENERAL HVAC NOTES
1. CONTRACTOR SHALL LOCATE THERMOSTATS AND TEMPERATURE SENSORS AT 4'-0" AFF, A MINIMUM OF 8" FROM LIGHT SWITCH.
2. REFER TO HVAC DRAWINGS FOR THERMOSTAT AND TEMPERATURE SENSOR LOCATIONS.
3. CONDENSATE DRAINS SHALL BE SUPPLIED FOR ALL COOLING EQUIPMENT. CONTRACTOR SHALL ENSURE PROPER INSTALLATION AND DRAINAGE AS REQUIRED BY FEDERAL, STATE, AND LOCAL CODES. CONDENSATE PIPING SHALL BE TYPE "L" COPPER.
4. PROVIDE A 4" HOUSEKEEPING PAD FOR EACH PIECE OF MECHANICAL EQUIPMENT. COORDINATE SIZES WITH MECHANICAL EQUIPMENT SELECTED.

ELECTRICAL GENERAL NOTES
A. WORK SHALL COMPLY WITH THE N.E.C. AND ALL LOCAL, STATE AND NATIONAL CODES.
B. COORDINATE WORK WITH THE WORK OF ALL TRADES ON THE PROJECT.
C. FIELD VERIFY THE EXISTING CONDITIONS PRIOR TO BIDDING.
D. PROVIDE THE REQUIRED POWER FOR ALL MECHANICAL EQUIPMENT SPECIFIED IN THE CONTRACT DOCUMENTS, EVEN IF NOT SHOWN ON THE POWER PLANS.
E. THE CONTRACTOR SHALL VERIFY THE POWER REQUIREMENTS OF ALL MECHANICAL EQUIPMENT WITH THE EQUIPMENT SUPPLIERS, PRIOR TO PREPARING SUBMITTALS OR ORDERING ANY SWITCHGEAR OR EQUIPMENT. SUPPLIED MECHANICAL EQUIPMENT MAY VARY FROM THE EQUIPMENT SPECIFIED IN THE PLANS.
F. ALL RACEWAYS SHALL BE CONCEALED WHERE POSSIBLE, WHERE CONDITIONS REQUIRE EXPOSED ROUTING, ROUTE CONDUITS IN A NEAT MANNER PARALLEL WITH THE BUILDING LINES AND AS HIGH AS POSSIBLE.
G. PROVIDE A GROUNDING CONDUCTOR IN RACEWAYS, SIZED PER THE N.E.C.

MECHANICAL SHEET LIST	
SHEET	DESCRIPTION
ME101	MECHANICAL AND ELECTRICAL FLOOR PLAN
M500	MECHANICAL DETAILS AND SCHEDULES
M501	SPECIFICATIONS
M502	SPECIFICATIONS
M503	SPECIFICATIONS
M504	SPECIFICATIONS

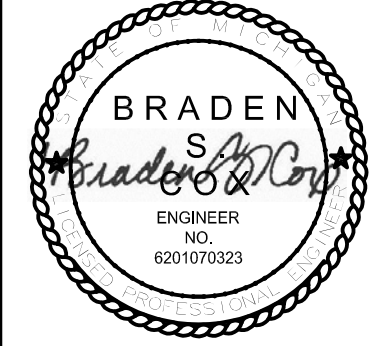

1 Issued for Bid 09.06.2022
REVISIONS
 NO REVISIONS
 DATE: Issue Date
 SCALE: 1/8" = 1'-0"