



MANAGEMENT SERVICES DEPARTMENT

Purchasing Division

241 West South Street

Kalamazoo, MI 49007-4796

Phone: 269.337.8020

Fax: 269.337.8500

www.kalamazoocity.org

purchasing@kalamazoocity.org

ADDENDUM #1

January 27, 2022

TO: ALL MANDATORY Site Inspection Attendees
PROJECT NAME: Building 5 Masonry Restoration
BID REFERENCE #: 91051-010.0
BID DUE/OPENING DATE: Wednesday, February 16, 2022 at 3:00 p.m. Local Time

The purpose of this addendum is to clarify and/or modify the Drawings and/or Specifications for this project. All work affected is subject to all applicable terms and conditions of the Bidding and Contract Documents.

1. RESPONSE TO QUESTIONS

Q: Can you please provide an architectural drawing (CAD) for the building, showing the elevations and roof plan with either dimension or scalable drawings?

A: See the attached Additional Plans (**Addendum #1, Attachment A**), that represent the only available additional drawings/plans showing the requested information.

If you have any questions related to this addendum please contact Chris Nelson, Collections & Plant Maintenance Manager, at nelsonc1@kalamazoocity.org or (269) 337-8539.

The Addendum can be viewed and downloaded from the City's website at <https://www.kalamazoocity.org/bidopportunities>.

In order for a bid to be responsive, this addendum must be returned, signed and dated, with your bid. If you have already submitted your bid, acknowledge receipt and acceptance of this addendum by signing in the place provided and returning it to the undersigned and it shall be incorporated in your bid. Please identify your return envelope with the bid reference number and project description.

Sincerely,

Michelle Emig

Purchasing Division Manager

c: Chris Nelson, Public Services
Ryan Stoughton, Public Services
Prevailing Wage File

FIRM: _____

SIGNED: _____

NAME: _____

DATE: _____

(Type or Print)



ADDENDUM #1

Attachment A

ADDITIONAL PLANS

Building 5 Masonry Restoration

91051-010.0

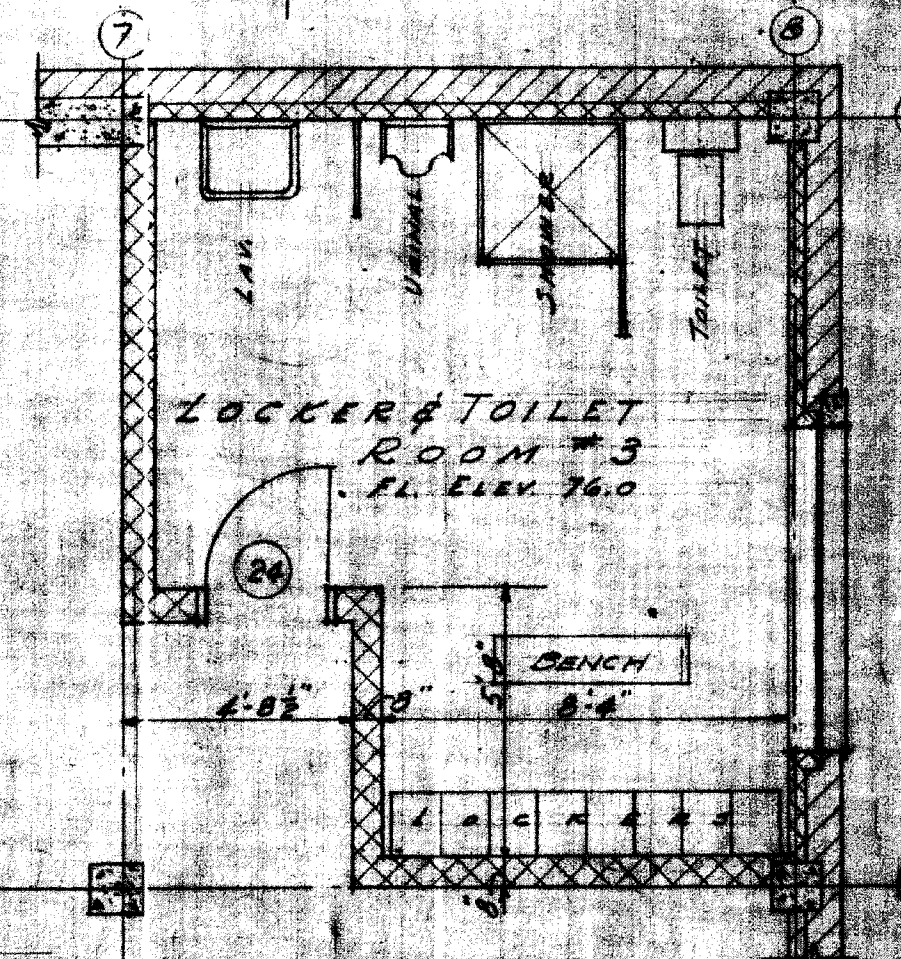
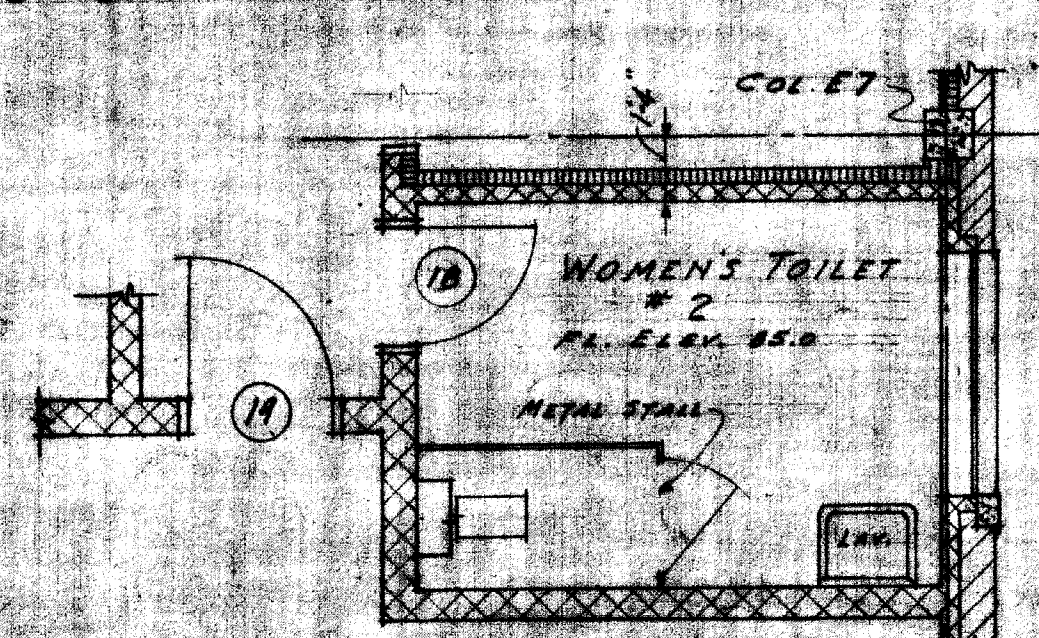
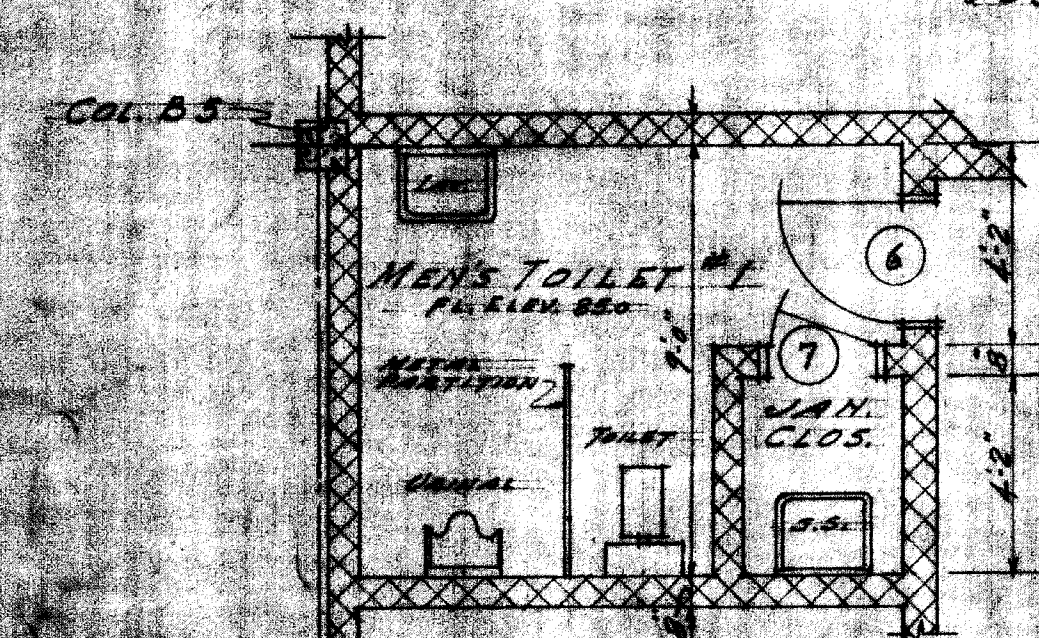
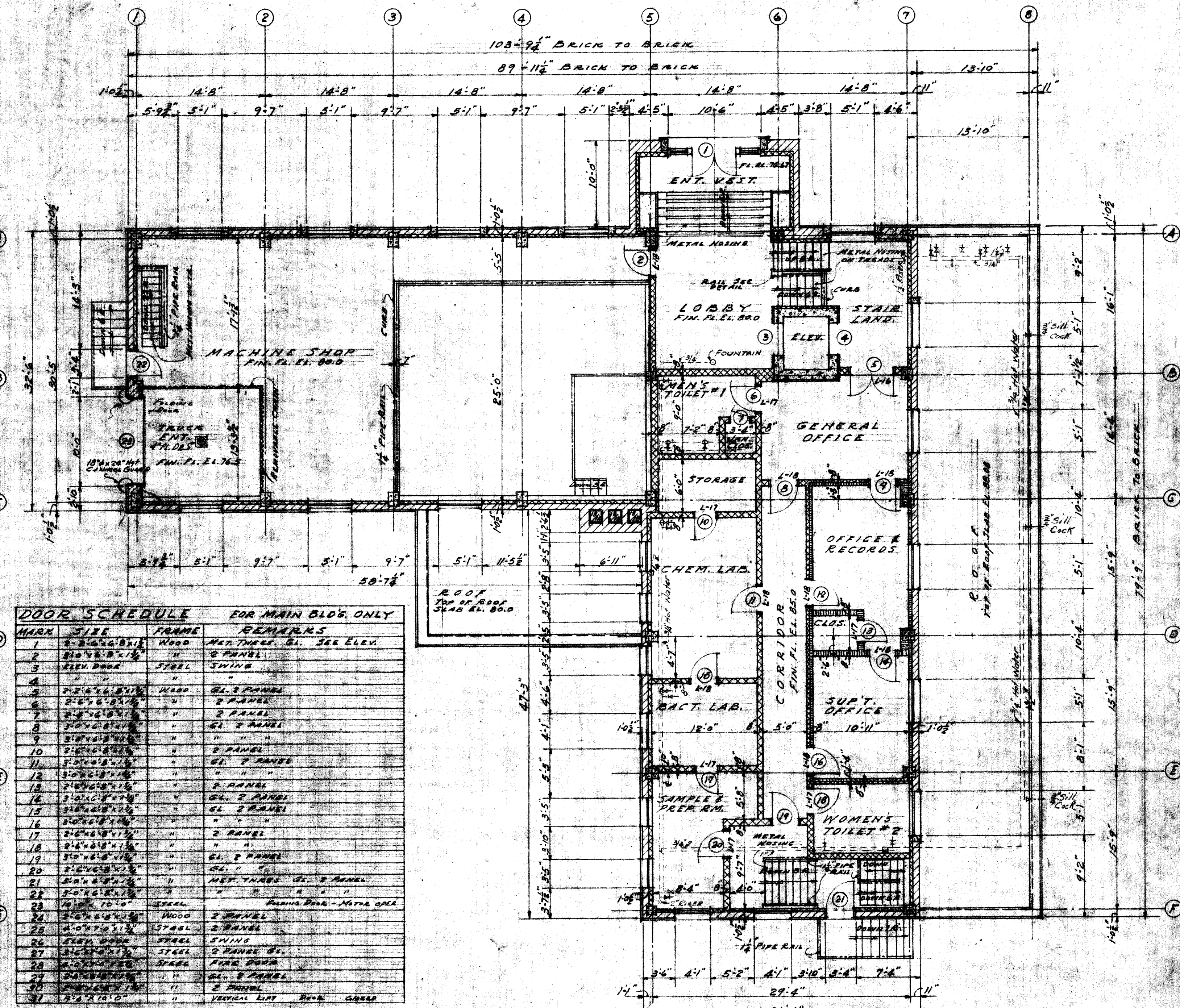
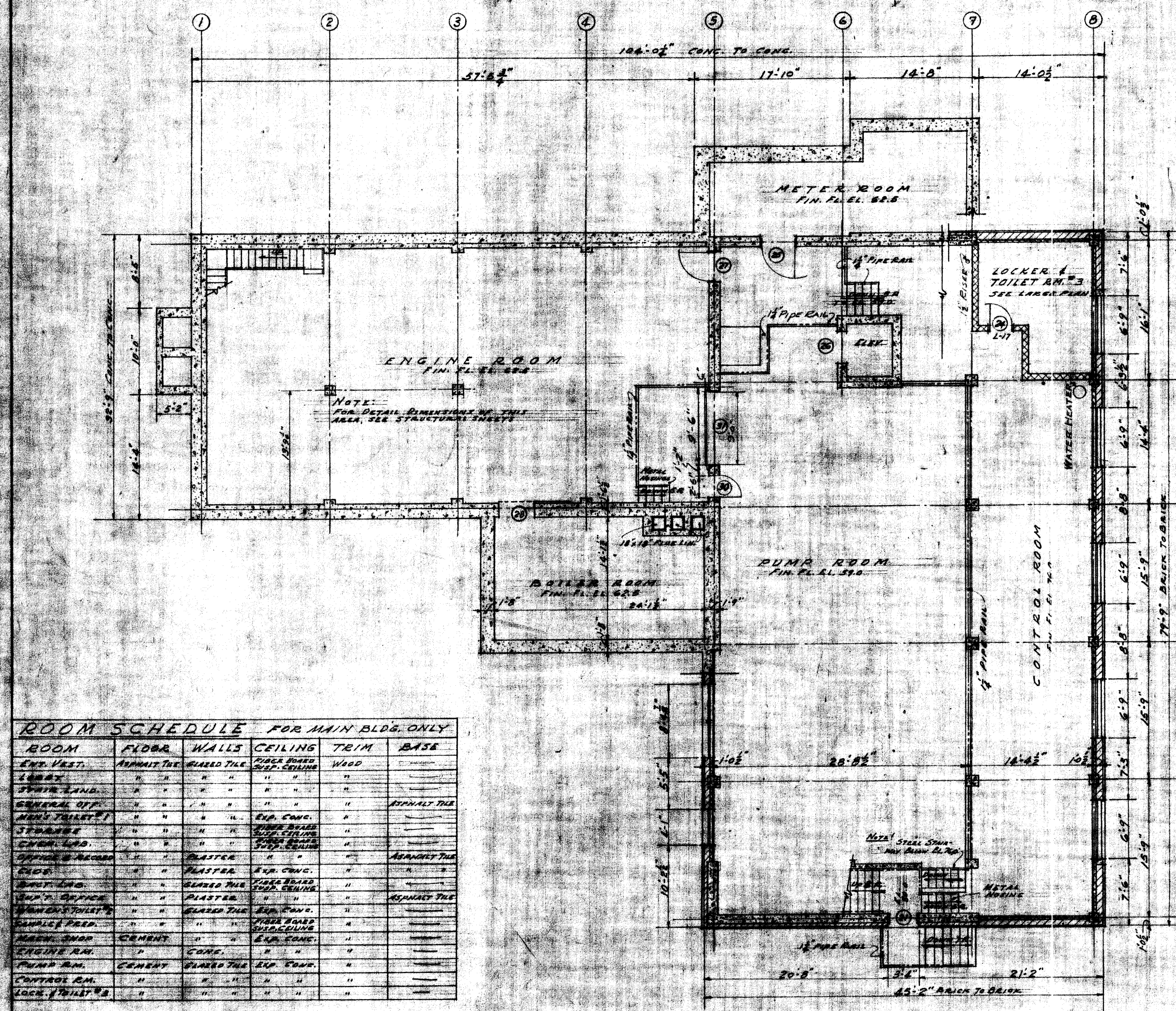

WINDOW SCHEDULE FOR MAIN BLDG. ONLY

MARK	SIZE	SASH NO.	TYPE
A	3'-0" x 6'-0"	A 35121	COM. PROJ.
B	3'-0" x 6'-0"	A 35120	COM. PROJ.
C	3'-0" x 6'-0"	A 35141	"
D	3'-0" x 6'-0"	A 35121	"
E	3'-0" x 6'-0"	A 35141	"
F	3'-0" x 6'-0"	L 23141	"
G	3'-0" x 6'-0"	L 23140	"
H	3'-0" x 6'-0"	L 23141	"

KEY TO MATERIALS

CONCRETE	[Symbol]
BRICK	[Symbol]
GLAZED TILE	[Symbol]
SPRINK	[Symbol]
FLYING TILE	[Symbol]

NOTE
SEE SHEET #67 FOR TYPICAL WALL SECTIONS & DETAILS

KALAMAZOO MICHIGAN
SEWAGE TREATMENT WORKS
**MAIN BUILDING
ARCHITECTURAL
FLOOR PLANS**
SCALE AS SHOWN

JONES HENRY & WILLIAMS
ENGINEERS
TOLEDO OHIO

NOVEMBER 1952

75 SHEETS NO. 4

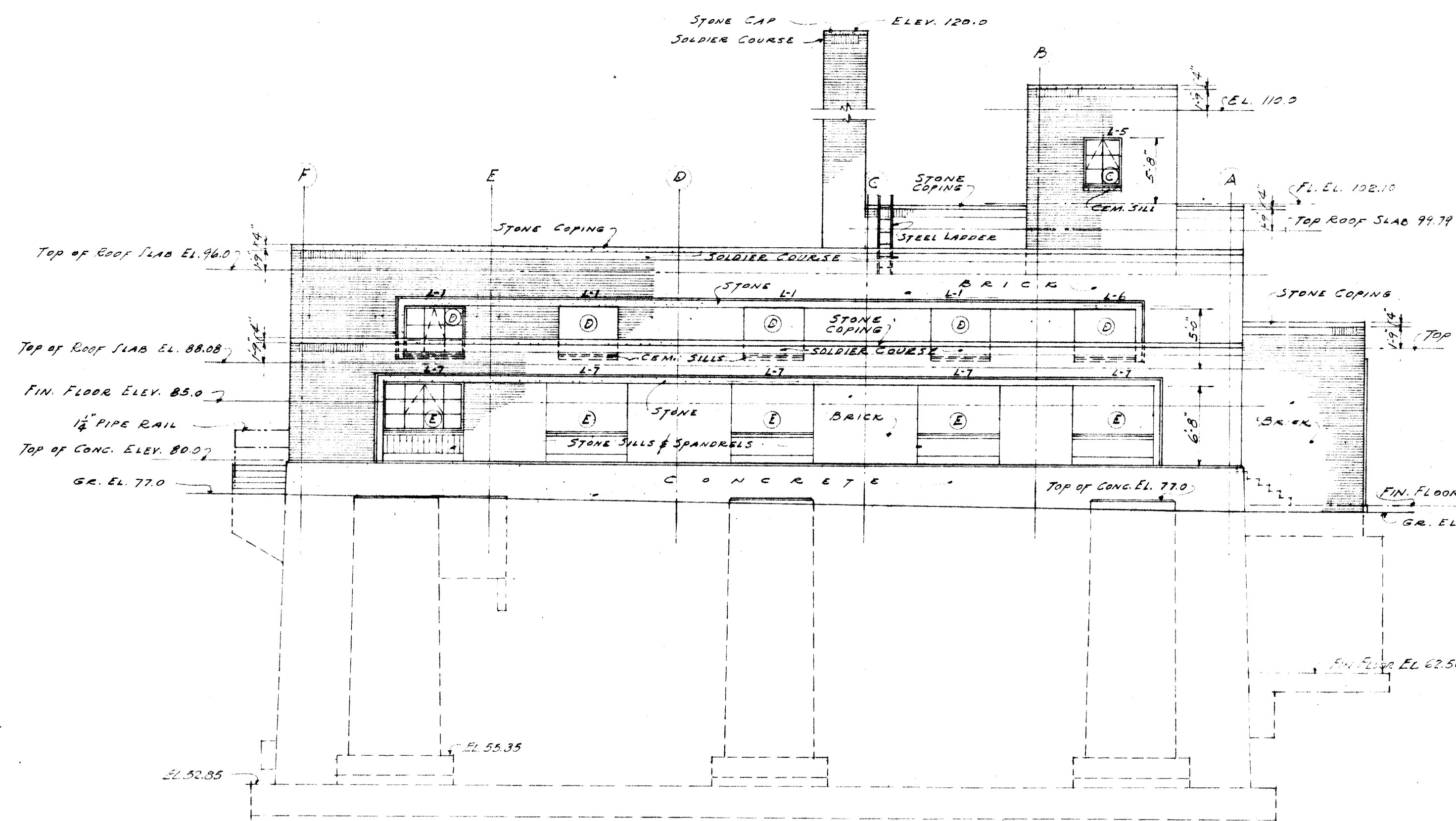

• SOUTH • ELEVATION •
• SCALE $\frac{1}{8}" = 1'-0"$ •

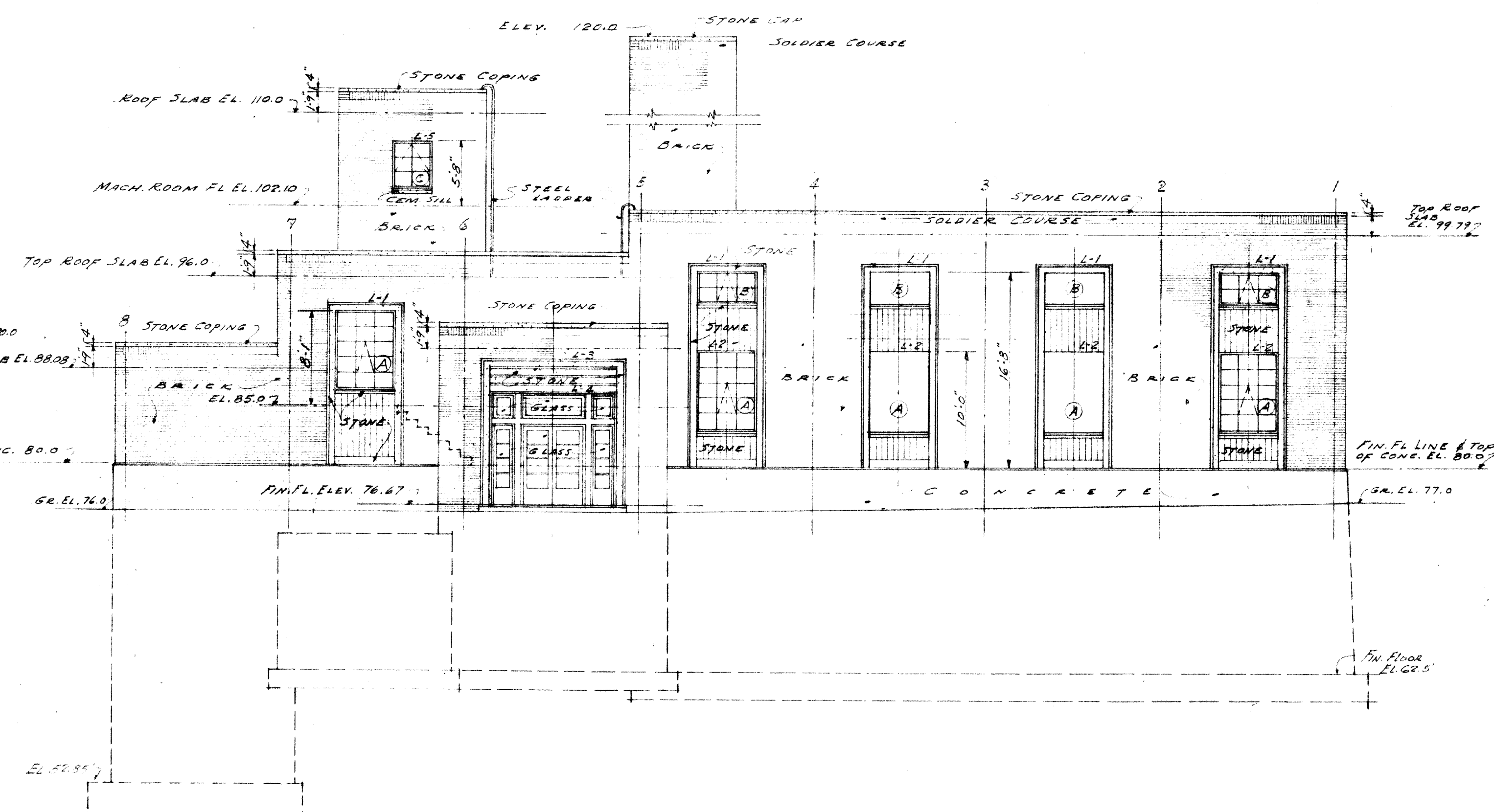

• EAST • ELEVATION •
• SCALE $\frac{1}{8}" = 1'-0"$ •

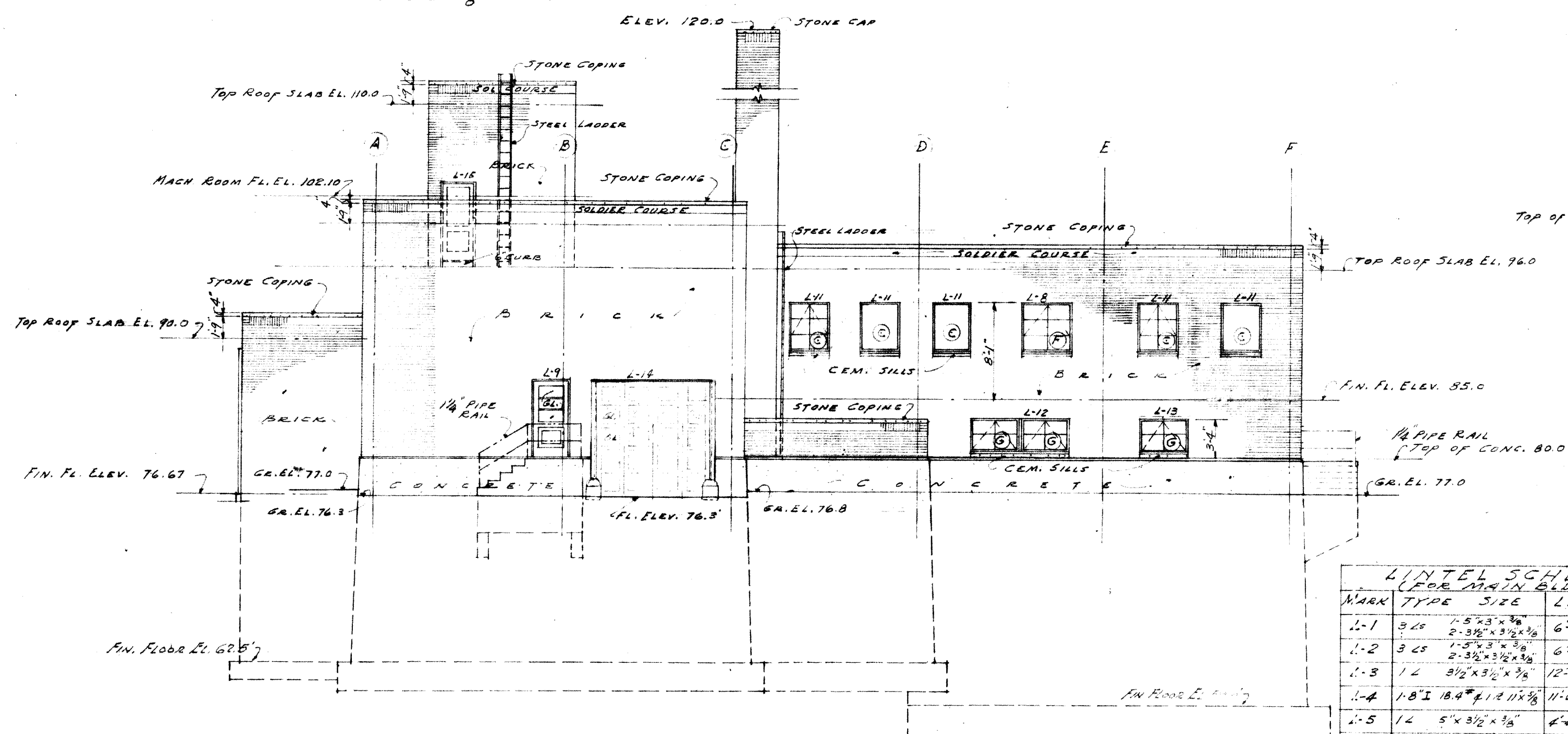

• NORTH • ELEVATION •
• SCALE $\frac{1}{8}" = 1'-0"$ •

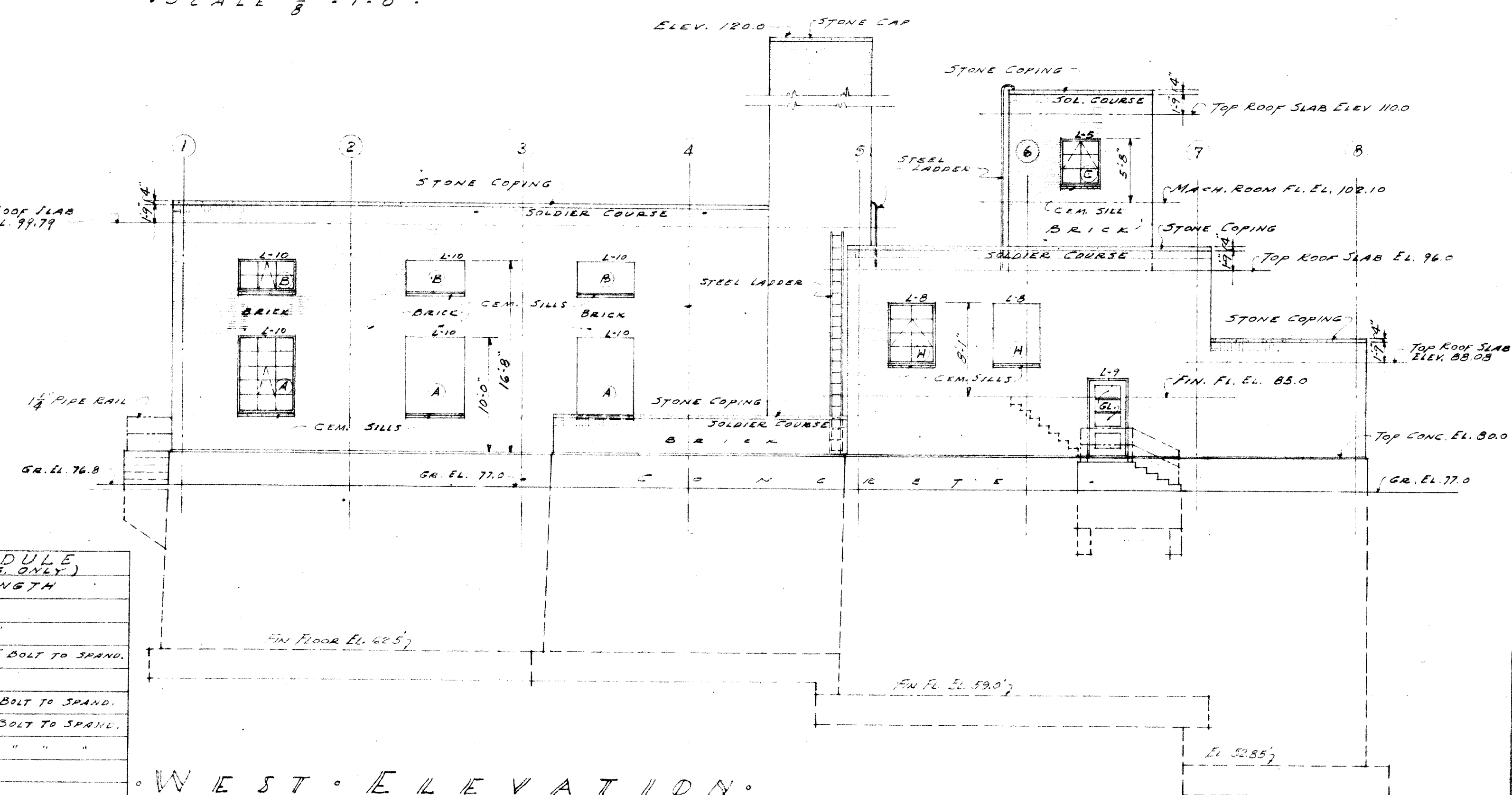

• WEST • ELEVATION •
• SCALE $\frac{1}{8}" = 1'-0"$ •

MARK	TYPE	SIZE	LENGTH
L-1	3x5	15"x3"x3/8"	6'-1"
L-2	3x5	15"x3"x3/8"	6'-1"
L-3	12	8 1/2"x3 1/2"x3/8"	12'-10" BOLT TO SPAND.
L-4	18 I	18"x12"x11/16"	11'-6"
L-5	14	5"x3 1/2"x3/8"	6'-4" BOLT TO SPAND.
L-6	14	5"x3 1/2"x3/8"	6'-1" BOLT TO SPAND.
L-7	12	5"x3 1/2"x3/8"	7'-9" " " "
L-8	3x5	3 1/2"x3 1/2"x3/8"	5'-1"
L-9	3x5	3 1/2"x3 1/2"x3/8"	4'-4"
L-10	3x5	3 1/2"x3 1/2"x3/8"	6'-1"
L-11	3x5	3 1/2"x3 1/2"x3/8"	4'-4"
L-12	14	5"x3 1/2"x3/8"	9'-5" BOLT TO SPAND.
L-13	14	5"x3 1/2"x3/8"	5'-4" " " "
L-14	1 1/2	1 1/2"x1 1/2"x1/8"	See Detail on Sht. 67
L-15	3x5	3 1/2"x3 1/2"x3/8"	4'-0"
L-16	2x5	5"x3 1/2"x3/8"	6'-4"
L-17	2x5	3 1/2"x3 1/2"x3/8"	3'-10"
L-18	2x5	3 1/2"x3 1/2"x3/8"	4'-4"

• NOTE •
SEE SHEET # 72 FOR TYPICAL WALL SECTIONS & DETAILS
SEE SHEET # 73 FOR MAIN ENTRANCE DETAILS

KALAMAZOO MICHIGAN
SEWAGE TREATMENT WORKS
MAIN BUILDING
ARCHITECTURAL
ELEVATIONS

SCALE - $\frac{1}{8}" = 1'-0"$

JONES HENRY
& WILLIAMS
ENGINEERS
TOLEDO OHIO

NOVEMBER 1952

75 SHEETS NO. 5

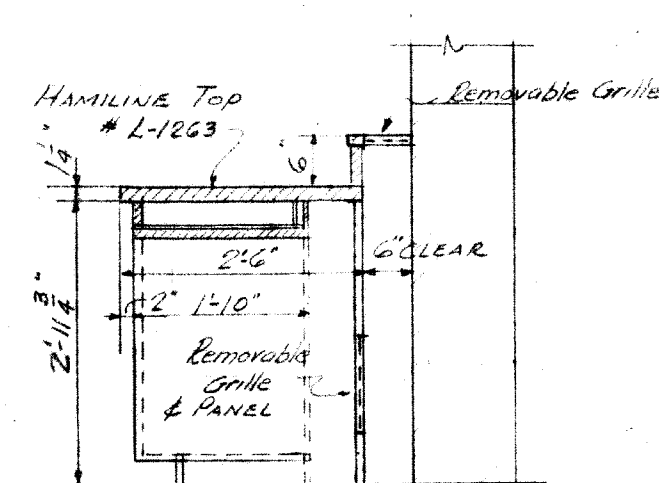

SECTION A-A
1/2" SCALE

GENERAL NOTE
CABINET NUMBERS REFER TO
STANDARD UNITS FROM HAMILTON
MFG. CATALOGUE FOR IDENTIFICATION

SERVICE OUTLET LEGEND
C - COMPRESSED AIR
E - ELECTRIC
G - GAS
V - VACUUM

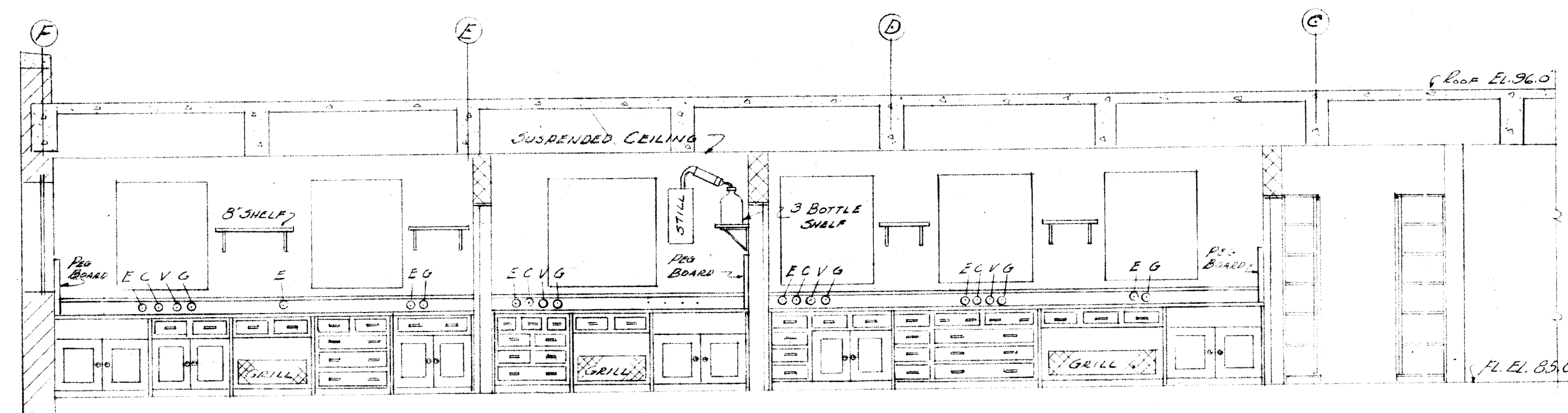

ELEV. OF NORTH WALL
SCALE 1/4" = 1'-0"

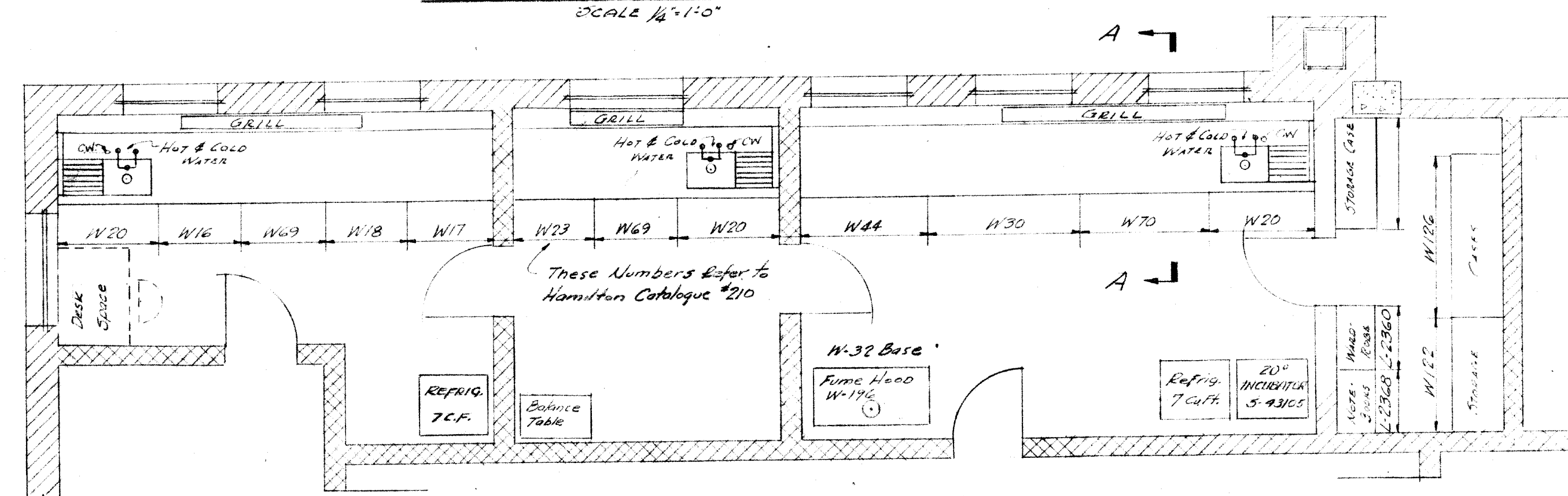

PLAN OF LABORATORY
SCALE 1/4" = 1'-0"

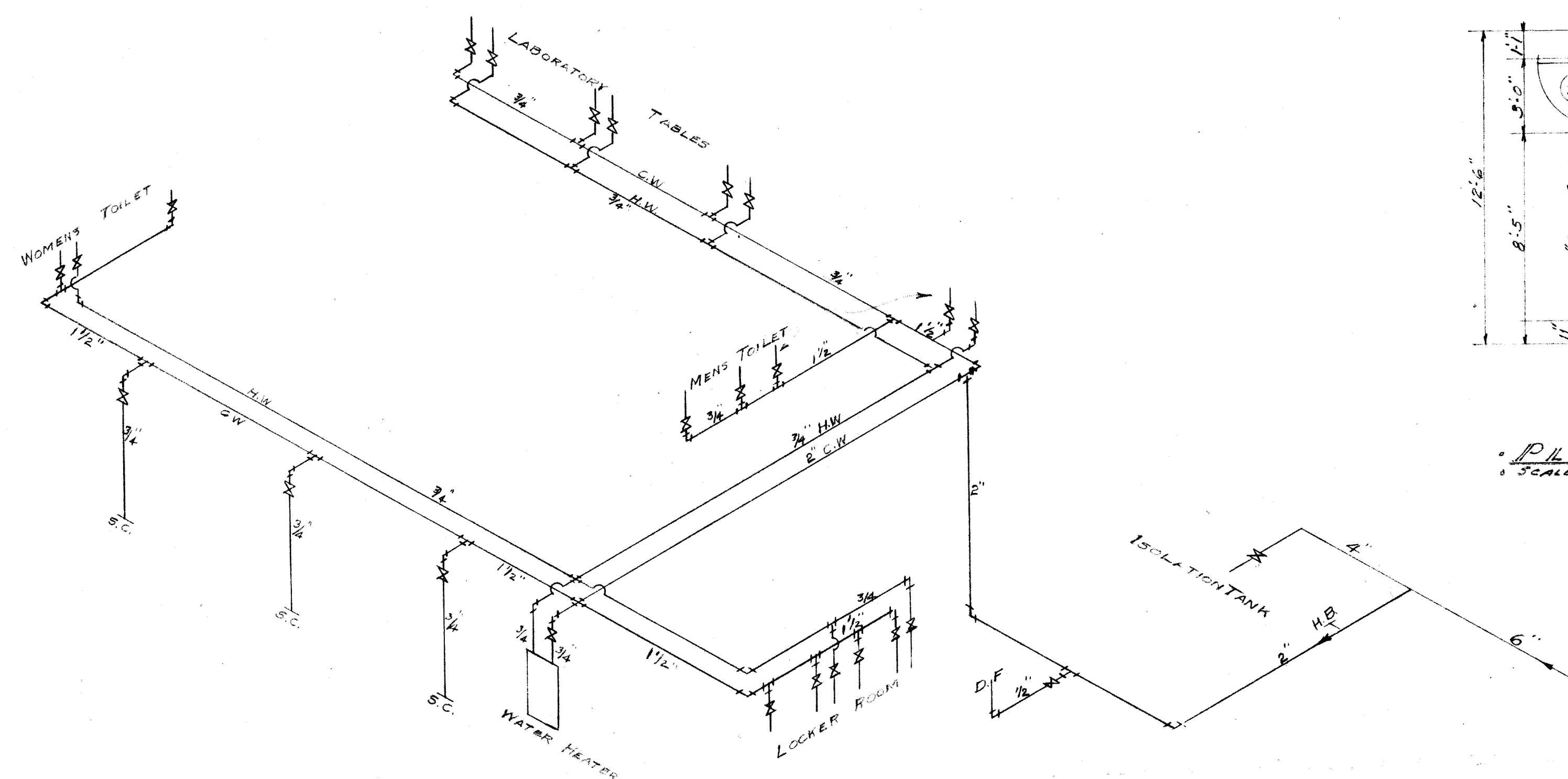

CITY WATER PIPING PLAN

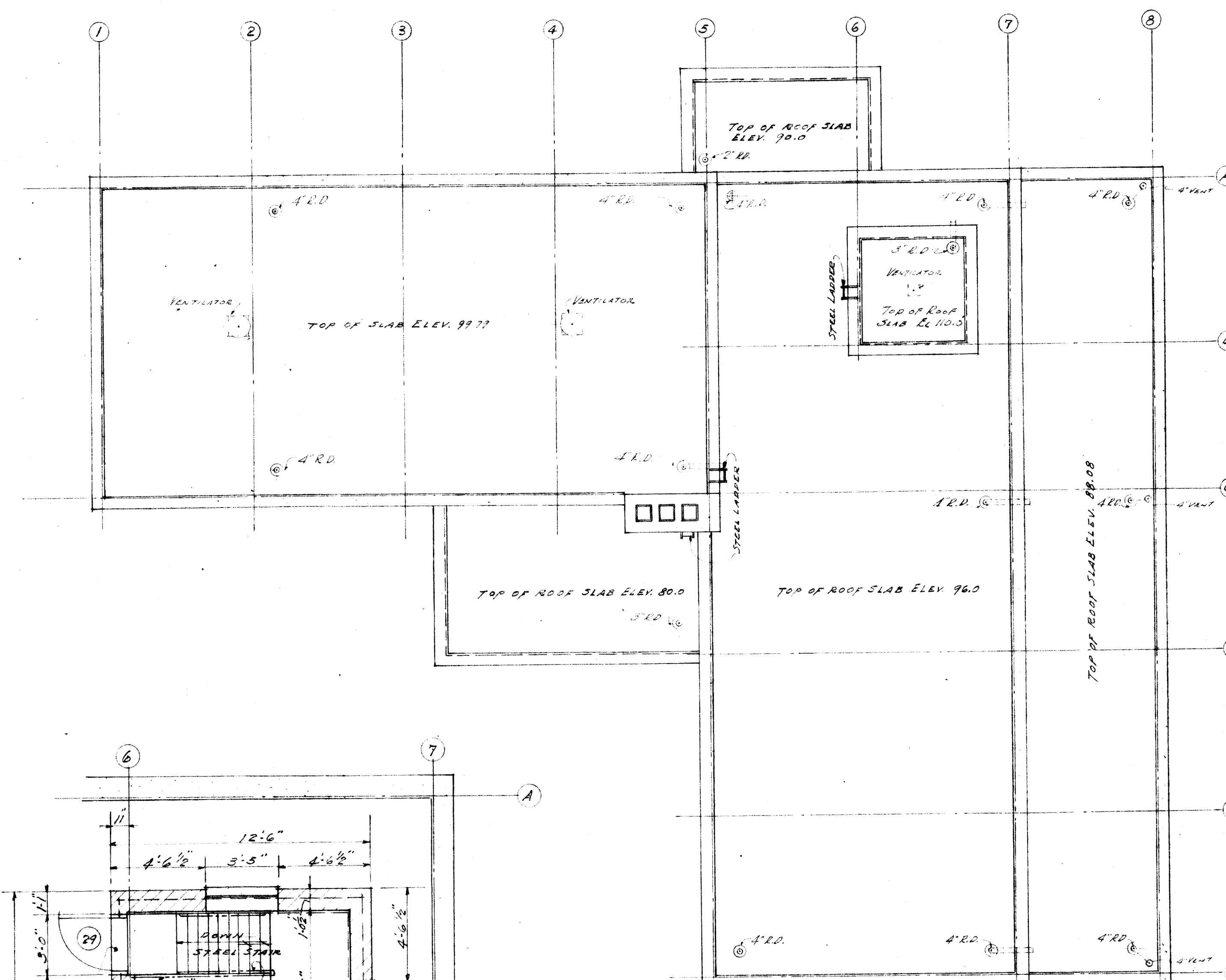

PLAN OF ROOF
SCALE 1/8" = 1'-0"

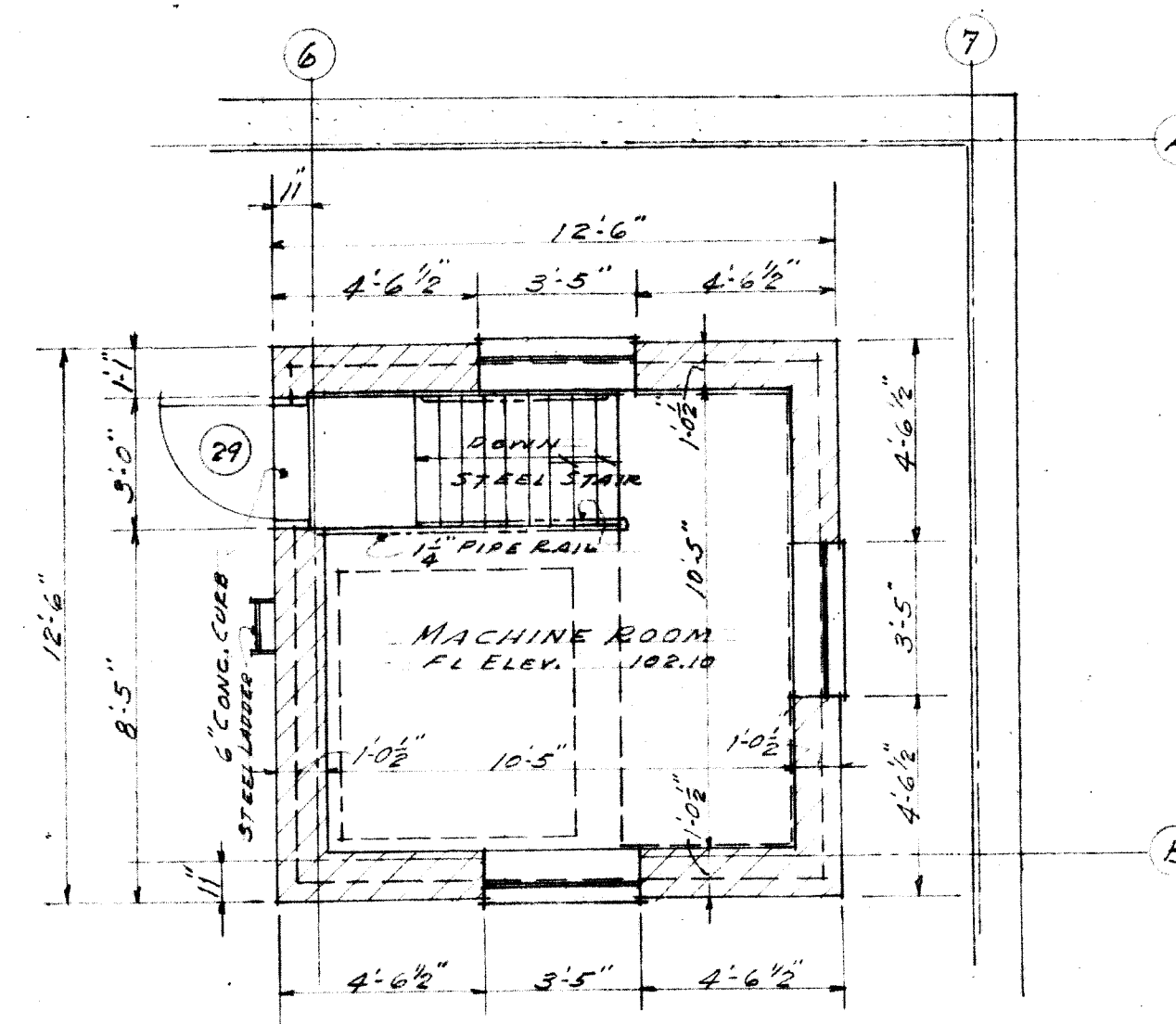

PLAN - ELEV. MACH. ROOM
SCALE 1/4" = 1'-0"

KALAMAZOO MICHIGAN
SEWAGE TREATMENT WORKS
MAIN BLDG. - ARCHITECTURAL
ROOF PLAN
LABORATORY LAYOUT

JONES HENRY
& WILLIAMS
ENGINEERS
TOLEDO OHIO

SCALE - 1/4" = 1'-0"
NOVEMBER 1952
75 SHEETS NO. 6