



Department of Management Services
Purchasing Division
241 West South Street
Kalamazoo, MI 49007-4796
Phone: 269.337.8020
Fax: 269.337.8500
www.kalamazoocity.org
purchasing@kalamazoocity.org

INVITATION FOR BIDS (IFB)

The City of Kalamazoo, Michigan is soliciting sealed bids for:

Project Name: Angling Road Culvert Replacement

Bid Reference #: 91300-006.0

IFB ISSUE DATE: February 15, 2022

BID DUE/OPENING DATE: March 15, 2022 at 3:00 p.m. Local Time

Facsimile Bids Will Not Be Accepted.

MAILING ADDRESS & INSTRUCTIONS

Mail To:

Purchasing Division
241 W. South Street
Kalamazoo, MI 49007

Questions for this IFB should be directed to:

Department Contact: Tom Palumbo, PE,
Senior Civil Engineer at
palumbot@kalamazoocity.org or
(269) 337-8697

Include on the Envelope the Project Name and Bid Reference Number. All Envelopes Must Be Sealed.

You are invited to submit a bid for this project. Specifications, terms, conditions and instructions for submitting bids are contained herein. This Invitation for Bids with all pages, documents and attachments contained herein, or subsequently added to and made a part hereof, submitted as a fully and properly executed bid shall constitute the contract between the City and the successful bidder when approved and accepted on behalf of the City by an authorized official or agent of the City. Please review the bid document as soon as possible and note the **DEADLINE FOR QUESTIONS** in the Instructions to Bidders.

All bidders shall complete and return the Bid and Award page(s) and submit all information requested herein in order for a bid to be responsive. The bid document shall be returned in its entirety, in a properly identified and sealed envelope to the Purchasing Division at the above address. **BIDS MUST BE RECEIVED BEFORE THE DUE DATE - LATE BIDS WILL NOT BE CONSIDERED.** The City reserves the right to postpone the bid opening for its own convenience.

TABLE OF CONTENTS

Table of Contents

STATEMENT OF NO BID5

SECTION I INSTRUCTIONS FOR BIDDERS6

 1. EXAMINATION OF BID DOCUMENT6

 2. PREPARATION OF BID6

 3. EXPLANATION TO BIDDERS6

 4. CASH DISCOUNTS6

 5. WITHDRAWAL OF BIDS6

 6. ALTERNATE BIDS6

 7. LATE BIDS7

 8. UNIT PRICES7

SECTION II BID AND AWARD8

CITY OF KALAMAZOO EX-OFFENDER POLICY CHECKLIST11

CITY OF KALAMAZOO LOCAL PREFERENCE POLICY AND CERTIFICATION12

SUB-CONTRACTING INFORMATION14

REFERENCE QUESTIONNAIRE15

COVID-19 ADDENDUM #217

SECTION III CITY OF KALAMAZOO INDEMNITY AND INSURANCE18

SECTION IV SPECIAL REQUIREMENTS20

 1. BID BOND/GUARANTEE20

 2. WAIVERS OF LIEN20

 3. SUBCONTRACTORS21

 4. PREVAILING WAGES21

SECTION V SPECIAL CONDITIONS22

 1. INTENT22

 2. SCOPE OF WORK22

 3. UNIT PRICING22

 4. TEMPORARY UTILITIES22

 5. PROGRESS SCHEDULE22

 6. LIQUIDATED DAMAGES23

 7. MAINTAINING TRAFFIC23

 8. COORDINATING25

 9. WORK HOURS25

SECTION VI GENERAL CONDITIONS26

 1. PROJECT MANAGER’S STATUS26

2.	CONSTRUCTION SCHEDULE AND COORDINATION.....	26
3.	PROTECTION OF WORK	26
4.	PROTECTION OF PROPERTY	27
5.	REMOVAL OF RUBBISH	27
6.	BRICK SIDEWALK OR PAVEMENT REMOVAL	27
7.	REMOVAL OF PERMANENT TRAFFIC SIGNS AND POSTS.....	27
8.	PERMANENT TRAFFIC SIGN STAKING.....	27
9.	LAWN SPRINKLER SYSTEMS.....	27
10.	SALVAGING DRAINAGE STRUCTURE COVERS.....	27
11.	REMOVING AND REPLACING CURB AND GUTTER.....	28
12.	DRAINAGE INLET COVERS (K COVERS)	28
13.	FLY ASH USE IN CONCRETE ITEMS.....	28
14.	EXISTING WATER MAINS.....	28
15.	GRADE INTERSECTIONS	28
16.	UNDERGROUND UTILITIES	28
17.	ADJUSTING MONUMENT BOXES	28
18.	PAVEMENT REMOVAL QUANTITIES.....	28
19.	COLD MILLING	28
20.	SITE SECURITY	29
21.	SITE ACCESS	29
22.	MATERIALS INSPECTION AND RESPONSIBILITY	29
23.	GUARANTEE.....	29
24.	SAFETY	29
25.	SPECIFICATIONS FOR CONSTRUCTION.....	29
26.	QUANTITIES	29
27.	PRICE.....	30
28.	BASIS FOR PAYMENT.....	30
29.	PAY ESTIMATES	30
30.	PAYMENT TO CONTRACTOR	30
31.	INSPECTION OF WORK	30
32.	INSPECTION OF SITE	31
33.	LAYING OUT OF WORK	31
34.	SUPERVISION	31
35.	TARDINESS	31
36.	ADDITIONS	31
37.	INSPECTION AND TESTING	31
38.	QUESTIONS.....	31

SECTION VII TERMS AND CONDITIONS	32
1. AWARD OF CONTRACT	32
2. COMPLETE CONTRACT	32
3. SUBCONTRACTORS – NON-ASSIGNMENT	32
4. TAXES	32
5. INVOICING.....	33
6. PAYMENTS	33
7. CHANGES AND/OR CONTRACT MODIFICATIONS	33
8. LAWS, ORDINANCES, AND REGULATIONS	33
9. RIGHT TO AUDIT	34
10. HOLD HARMLESS.....	34
11. DEFAULT.....	34
12. TERMINATION OF CONTRACT.....	35
13. INDEPENDENT CONTRACTOR	35
14. PROJECT SUPERVISOR.....	35
15. MEETINGS	35
16. INSPECTION OF WORKSITE	36
17. CONTRACT PERIOD, EXTENSIONS, CANCELLATION	36
APPENDIX A NON-DISCRIMINATION CLAUSE FOR ALL CITY OF KALAMAZOO CONTRACTS	37
APPENDIX B PREVAILING WAGES	39
APPENDIX C ADDITIONAL INFORMATION	41
APPENDIX D SPECIAL PROVISIONS	42

STATEMENT OF NO BID

NOTE: If you DO NOT intend to bid on this commodity or service, please complete and return this form immediately. Your response will assist us in evaluating all responses for this important project and to improve our bid solicitation process.

The Purchasing Division of the City of Kalamazoo wishes to keep its bidders list file up-to-date. If, for any reason you cannot supply the commodity/service noted in this bid solicitation, this form must be completed and returned to remain on the particular bid list for future projects of this type.

If you do not respond to this inquiry within the time set for the bid opening date and time noted, we will assume that you can no longer supply this commodity/service, and your name will be removed from this bid list.

- _____ Specifications too "tight", i.e. geared toward one brand/ manufacturer only (explain below).
- _____ Specifications are unclear (explain below).
- _____ We are unable to meet specifications.
- _____ Insufficient time to respond to the Invitation for Bid.
- _____ Our schedule would not permit us to perform.
- _____ We are unable to meet bond requirements.
- _____ We are unable to meet insurance requirements.
- _____ We do not offer this product or service.
- _____ Remove us from your bidders list for this commodity or service.
- _____ Other (specify below).

REMARKS: _____

SIGNED: _____ NAME: _____
(Type or Print)

TITLE: _____ DATE: _____

FIRM NAME: _____
(if any)

ADDRESS: _____
(Street address) (City) (State) (Zip)

PHONE: _____ FAX: _____

EMAIL: _____

SECTION I INSTRUCTIONS FOR BIDDERS

1. EXAMINATION OF BID DOCUMENT

Before submitting a bid, bidders shall carefully examine the specifications and shall fully inform themselves as to all existing conditions and limitations. The bidder shall indicate in the bid the sum to cover the cost of all items included on the bid form.

2. PREPARATION OF BID

The bid shall be legibly prepared in ink or typed. If a unit price or extension already entered by the bidder on the Bid and Award form is to be altered, it shall be crossed out and the new unit price or extension entered above or below and initialed by the bidder with ink. The bid shall be legally signed and the complete address of the bidder given thereon.

All bids shall be tightly sealed in an envelope plainly marked SEALED BID and identified by project name, bid opening date and time. Bids opened by mistake, due to improper identification, will be so documented and resealed. The Purchasing Division will maintain and guarantee confidentiality of the contents until the specified opening date and time. Bids submitted by Fax machine will not be accepted.

3. EXPLANATION TO BIDDERS

Any binding explanation desired by a bidder regarding the meaning or interpretation of the Invitation for Bid (IFB) and attachments must be requested in writing, **at least 5 business days before the bid opening** so a reply may reach all prospective bidders before the submission of bids. Any information given to a prospective bidder concerning the IFB will be furnished to all prospective bidders as an amendment or addendum to the IFB if such information would be prejudicial to uninformed bidders. Receipt of amendments or addenda by a bidder must be acknowledged in the bid by attachment, or by letter or fax received before the time set for opening of bids. Oral explanation or instructions given prior to the opening will not be binding.

4. CASH DISCOUNTS

Discount offered for payment of less than thirty (30) days will not be considered in evaluating bids for award. Offered discounts of less than thirty (30) days will be taken if payment is made within the discount period, even though not considered in evaluation of the bid.

5. WITHDRAWAL OF BIDS

Bids may be withdrawn in person by a bidder or authorized representative, provided their identity is made known and a receipt is signed for the bid, but only if the withdrawal is made prior to the exact time set for receipt of bid. No bid may be withdrawn for at least ninety (90) days after bid opening.

6. ALTERNATE BIDS

bidders are cautioned that any alternate bid, unless specifically requested or any changes, insertions or omissions to the terms and conditions, specifications or any other requirement of this IFB may be considered non-responsive, and at the option of the City, result in rejection of the alternate bid.

7. LATE BIDS

Any bid received at the office designated herein after the exact time specified for receipt will not be considered. (Note: The City reserves the right to consider bids that have been determined by the City to be received late due to mishandling by the City after receipt of the bid and no award has been made).

8. UNIT PRICES

If there is a discrepancy between unit prices and their extension, unit prices shall prevail.

SECTION II BID AND AWARD

The undersigned having become thoroughly familiar with all of the bid/contract documents incorporated herein, the project site and the location conditions affecting the work, hereby proposes to perform everything required to be performed in strict conformity with the requirements of these documents, and to provide and furnish all the equipment, labor and materials necessary to complete, in a professional manner, the furnishing and installing of all of the following, meeting or exceeding the specifications as set forth herein for the prices as stated below.

Angling Road Culvert Replacement

Item	Item Code	Item Description	QTY	Units	Unit Price	Total Price
1	1100001	Mobilization, Max	1	LSUM		
2	2020002	Tree, Rem, 19 inch to 36 inch	6	Ea		
3	2020004	Tree, Rem, 6 inch to 18 inch	3	Ea		
4	2030002	Culv, Rem, 24 inch to 48 inch	2	Ea		
5	2040035	Guardrail, Rem	335	Ft		
6	2040050	Pavt, Rem	20	Syd		
7	2050010	Embankment, CIP	95	Cyd		
8	2057001	Ditching, Modified	1,155	Ft		
9	2060002	Backfill, Structure, CIP	210	Cyd		
10	2080020	Erosion Control, Inlet Protection, Fabric Drop	11	Ea		
11	2080036	Erosion Control, Silt Fence	1,600	Ft		
12	3010002	Subbase, CIP	155	Cyd		
13	3020020	Aggregate Base, 8 inch	400	Syd		
14	3070121	Shld, CI II	85	Ton		
15	4010047	Culv End Sect, Conc, 12 inch	4	Ea		
16	4010546	Culv, CI E, 48 inch	48	Ft		
17	4010641	Culv, CI F, Conc, 12 inch	35	Ft		
18	4017001	Steel Casing Pipe, 16 inch, Modified	30	Ft		
19	4020004	Sewer, CI A, 12 inch, Tr Det A	35	Ft		
20	4020600	Sewer, CI E, 12 inch, Tr Det B	95	Ft		
21	4021204	Sewer Tap, 12 inch	1	Ea		
22	4030006	Dr Structure Cover, Adj, Case 2	1	Ea		
23	4030010	Dr Structure Cover, Type B	2	Ea		
24	4030015	Dr Structure Cover, Type C	3	Ea		
25	4030040	Dr Structure Cover, Type G	1	Ea		

Item	Item Code	Item Description	QTY	Units	Unit Price	Total Price
26	4030200	Dr Structure, 24 inch dia	3	Ea		
27	4030210	Dr Structure, 48 inch dia	2	Ea		
28	4060005	Culv Bedding, Box Culv	40	Cyd		
29	4067001	Culv, Precast Conc Box, 18 foot by 5 foot, Modified	46	Ft		
30	5010002	Cold Milling HMA Surface	9,220	Syd		
31	5010005	HMA Surface, Rem	685	Syd		
32	5010025	Hand Patching	9	Ton		
33	5010061	HMA Approach	44	Ton		
34	5012025	HMA, 4EML	1,170	Ton		
35	8010005	Driveway, Nonreinf Conc, 6 inch	20	Syd		
36	8050010	Curb Slp, HMA	1,915	Ft		
37	8070004	Guardrail, Type MGS-8	113	Ft		
38	8070044	Guardrail Approach Terminal, Type 2M	7	Ea		
39	8070052	Guardrail Departing Terminal, Type MGS	1	Ea		
40	8070070	Guardrail Post, Culv	6	Ea		
41	8070095	Post, Mailbox	1	Ea		
42	8110045	Pavt Mrkg, Ovly Cold Plastic, 24 inch, Stop Bar	30	Ft		
43	8110063	Pavt Mrkg, Ovly Cold Plastic, Lt Turn Arrow Sym	1	Ea		
44	8110068	Pavt Mrkg, Ovly Cold Plastic, Only	2	Ea		
45	8110071	Pavt Mrkg, Ovly Cold Plastic, Rt Turn Arrow Sym	1	Ea		
46	8110231	Pavt Mrkg, Waterborne, 4 inch, White	80	Ft		
47	8110232	Pavt Mrkg, Waterborne, 4 inch, Yellow	6,400	Ft		
48	8110233	Pavt Mrkg, Waterborne, 6 inch, White	6,400	Ft		
49	8117050	Pavement Mrkgs, Witness/Log	1	Ea		
50	8120012	Barricade, Type III, High Intensity, Double Sided, Lighted, Furn	13	Ea		
51	8120013	Barricade, Type III, High Intensity, Double Sided, Lighted, Oper	13	Ea		
52	8120035	Channelizing Device, 42 inch, Fluorescent, Furn	150	Ea		
53	8120036	Channelizing Device, 42 inch, Fluorescent, Oper	150	Ea		
54	8120170	Minor Traf Devices	1	LSUM		

Item	Item Code	Item Description	QTY	Units	Unit Price	Total Price
55	8120350	Sign, Type B, Temp, Prismatic, Furn	375	Sft		
56	8120351	Sign, Type B, Temp, Prismatic, Oper	375	Sft		
57	8120352	Sign, Type B, Temp, Prismatic, Spec, Furn	200	Sft		
58	8120353	Sign, Type B, Temp, Prismatic, Spec, Oper	200	Sft		
59	8130010	Riprap, Plain	80	Syd		
60	8162002	Slope Restoration, Non-Freeway, Type B	2,675	Syd		
61	8237001	Water Main, DI, 8 inch, Tr Det G	65	Ft		
62	8237001	Polyethylene Encasement	95	Ft		
63	8237001	Water Main, DI, 8 inch, In Casing	30	Ft		
64	8237050	Connect to Existing Main, 8 inch	2	Ea		
65	8237050	Water Main Valve Insertion, 8 inch	1	Ea		
66	8237050	Gate Valve and Box, 8 inch	1	Ea		
67	8507030	Compact Ductile Iron Fittings	220	Lb		
PROJECT TOTAL						

Bidder shall provide all of the information as requested herein with their bid. Failure to do so and/or failure to provide post-bid requested information may be cause for rejecting the bid as non-responsive.

After receipt of Notice to Proceed **work shall start no earlier than May 31, 2022**, unless otherwise agreed to by the Project Manager, **and shall be completed by September 30, 2022**.

Bidder/Contractor has examined and carefully studied the bidding documents and attachments, and acknowledges receipt of the following addenda:

Addendum No: _____

Date: _____

By my signature below, I certify that the firm bidding on this contract, when making hiring decisions, does not use a past criminal conviction as a bar to or preclude a person with a criminal conviction from being considered for employment with the bidding firm unless otherwise precluded by federal or state law. I further certify that I have read and agree to be bound by the provisions of the City’s Non-Discrimination Clause found in Appendix A as updated by City Ordinance 1856.

Signed: _____ Name: _____

Title: _____

CITY OF KALAMAZOO EX-OFFENDER POLICY CHECKLIST

As part of the City’s commitment to reducing unacceptable poverty, encouraging rehabilitation, reducing recidivism and strengthening families in Kalamazoo, the City has updated its Purchasing Policy to ensure that firms with whom the City does business share in this commitment by utilizing hiring practices that do not unfairly deny people with arrest and conviction records gainful employment. *(Important: This requirement also extends to any subcontractors the bidder intends to use to fulfill the contract for goods or services being sought from the City.)*

Part I: Proof that the bidder does not inquire about an individual’s past arrest or criminal history on the bidder’s employment application form

- Attach a copy of the current application for employment being used by the bidder

Part II: Certification that the bidder does not use an individual’s past arrest or criminal history to unlawfully discriminate against them by checking one or more of the following:

- That pursuant to federal or state law bidder is precluded from hiring persons with certain criminal records from holding particular positions or engaging in certain occupations by providing a cite to the applicable statute or regulation; if checking this box, provide a citation to the applicable statute or rule upon which the bidder is relying:_____

- That bidder conducts criminal history background checks only as necessary, and only after making a conditional offer of employment; that any withdrawal of an offer of employment to an individual because of a past criminal history is job-related and consistent with business necessity after the individual has been provided an individualized assessment opportunity to review and challenge or supplement the history of past criminal conduct being relied upon by the bidder.

- That the use by bidder of criminal history background checks complies with the U.S. Equal Employment Opportunity Commission’s Enforcement Guidance on the Consideration of Arrest and Conviction Records in Employment Decisions and that the bidder has not had a determination rendered against it in past 7 years that it discriminated against a person through the use of an individual’s arrest or criminal history.

I CERTIFY THAT THE ABOVE STATEMENTS ARE TRUE.

Date

Signature

Printed Name

Position

CITY OF KALAMAZOO LOCAL PREFERENCE POLICY AND CERTIFICATION

The lowest responsive Kalamazoo County bidder whose bid is not low but falls within 2% of the lowest responsive bid is afforded the opportunity to become the successful bidder if it agrees to reduce its bid to match the lowest responsive bid. The City of Kalamazoo is the sole determiner whether a bidder is responsible, qualifies as a Kalamazoo County bidder, and if its bid is responsive to the City’s specifications, terms and conditions.

If the lowest Kalamazoo County bidder chooses not to match the lowest bid, the next lowest responsive Kalamazoo County bidder whose bid falls within 2% of the lowest bid, is given the opportunity to match the lowest responsive bid.

To qualify as a Kalamazoo County bidder, the bidder must meet both the following criteria:

1. Have a physical presence in Kalamazoo County by maintaining a permanent office, factory or other facility in Kalamazoo County with employees working in Kalamazoo County.
2. Have paid real or personal property taxes related to said business to the City of Kalamazoo, County of Kalamazoo or other municipal corporation within Kalamazoo County in the previous tax year, except that a non-profit entity need not meet this requirement.

This local preference policy applies only to purchases for materials, supplies, capital outlay, and services for maintenance, repair or operation of City facilities that are over \$25,000. If more than 50% of the contract is sub-contracted to firms located outside of Kalamazoo County that bid does not qualify for the local preference policy outlined above. The local preference policy will not apply if prohibited by law. The Purchasing Agent has the authority to finally determine if the bidder qualifies as a Kalamazoo County bidder as set forth herein. The Purchasing Agent may take into account the permanency of the business in Kalamazoo, and whether the business appears to be claiming to be a Kalamazoo County business solely or primarily to qualify as a Kalamazoo County business under this Resolution, and any other material factors.

CERTIFICATION

If you qualify as a Kalamazoo County bidder and wish to be considered for the local preference provisions as provided above please certify that fact by providing the information requested below and attesting to its accuracy.

Firm Name: _____

Street Address of Business: _____

City, State, and Zip Code: _____

Number of employees working in Kalamazoo County: _____

Name the city or township to which business real and/or personal property taxes are paid or provide non-profit status: _____

The above information is accurate:

Signature: _____ Date: _____

Title: _____

Revised April 2008

REFERENCE QUESTIONNAIRE

Please answer the following questions completely.

1. Firm name: _____
2. Established: Year _____ Number of Employees: _____
3. Type of organization:
 - a. Individual: _____
 - b. Partnership: _____
 - c. Corporation: _____
 - d. Other: _____
4. Former firm name(s) if any, and year(s) in business:

5. Include at least 3 references of contracts for similar work performed over the last five (5) years. Include: owner, contact person and phone number and description of work performed.
 - a. Company Name: _____
Address: _____
Phone: _____
Contact: _____
Type of work or contract: _____
 - b. Company Name: _____
Address: _____
Phone: _____
Contact: _____
Type of work or contract: _____
 - c. Company Name: _____
Address: _____
Phone: _____
Contact: _____
Type of work or contract: _____

I hereby certify that all of the information provided is true and answered to the best of my ability.

Signed: _____ Name: _____
(type or print)

Title: _____ Date: _____

I hereby state that all of the information I have provided is true, accurate and complete. I hereby state that I have the authority to submit this bid which will become a binding contract if accepted by the City of Kalamazoo. I hereby state that I have not communicated with nor otherwise colluded with any other bidder, nor have I made any agreement with nor offered/accepted anything of value to/from an official or employee of the City of Kalamazoo that would tend to destroy or hinder free competition.

The firm's identification information provided will be used by the City for purchase orders, payment and other contractual purposes. If the contractual relationship is with, or the payment made to, another firm please provide a complete explanation on your letterhead and attach to your bid. Please provide for accounts payable purposes:

Tax Identification Number (Federal ID): _____

Remittance Address: _____

Financial Contact Name: _____ Financial Contact Phone Number: _____

Financial Contact Email Address: _____

I hereby state that I have read, understand and agree to be bound by all terms and conditions of this bid document.

SIGNED: _____ NAME: _____
(Type or Print)

TITLE: _____ DATE: _____

FIRM NAME: _____
(if any)

ADDRESS: _____
(Street address) (City) (State) (Zip)

PHONE: _____ FAX: _____

EMAIL ADDRESS: _____

FOR CITY USE ONLY - DO NOT WRITE BELOW

NOTE: This blanket addendum is for informational purposes only and does not need to be acknowledged by bidders in their submission.

COVID-19 ADDENDUM #2

January 1, 2022

TO: ALL Prospective Bidders
PROJECT: ALL Upcoming Projects

The purpose of this addendum is to clarify and/or modify the sealed bid delivery and bid opening process for all upcoming projects. All work affected is subject to all applicable terms and conditions of the Bidding and Contract Documents.

1. UPDATE TO SEALED BID DELIVERY AND BID OPENING POLICY:

Effective immediately and continuing until further notice, the City of Kalamazoo will return to IN-PERSON bid openings following City Hall guidelines, including Mask Mandate.

BIDS MUST BE RECEIVED BEFORE THE DUE DATE AND TIME – LATE BIDS WILL NOT BE CONSIDERED.

Bidders can submit sealed bids in one of the following ways:

- **Mail your bid**, to be received before the bid due date and time indicated in the bid document, to the City of Kalamazoo at the following address:

City of Kalamazoo
Purchasing Division
241 West South Street
Kalamazoo, MI 49007

- **Deliver your bid to the Treasurer’s Office Payment Drop Box** located in the northwest corner of City Hall before the bid due date and time indicated in the bid document.
- **Deliver your bid to City Hall In Person** before the bid due date and time indicated in the bid document.

All bids shall be tightly sealed in an envelope plainly marked SEALED BID and identified by project name, bid opening date and time. Bids opened by mistake, due to improper identification, will be so documented and resealed. The Purchasing Division will maintain and guarantee confidentiality of the contents until the specified opening date and time. Bids submitted by fax machine or email will not be accepted.

The Purchasing Division will post bid tabulations to the City of Kalamazoo website within 24 hours after the bid opening date and time at: <https://www.kalamazoocity.org/bidopportunities>.

Questions regarding this sealed bid delivery and bid opening policy change related to the COVID-19 virus should be directed to the City of Kalamazoo at (269) 337-8020.

Sincerely,



Michelle Emig
Purchasing Division Manager

SECTION III CITY OF KALAMAZOO INDEMNITY AND INSURANCE

Contractor, or any of their subcontractors, shall not commence work under this contract until they have obtained the insurance required under this paragraph, and shall keep such insurance in force during the entire life of this contract. All coverage shall be with insurance companies licensed and admitted to do business in the State of Michigan and acceptable to the City of Kalamazoo within ten (10) days of the Notice of Award. The requirements below should not be interpreted to limit the liability of the Contractor. All deductibles and SIR's are the responsibility of the Contractor.

The Contractor shall procure and maintain the following insurance coverage:

Workers' Compensation Insurance including Employers' Liability Coverage, in accordance with all applicable statutes of the State of Michigan.

Commercial General Liability Insurance on an "Occurrence Basis" with limits of liability not less than \$1,000,000 per occurrence and aggregate. Coverage shall include the following extensions: (A) Contractual Liability; (B) Products and Completed Operations; (C) Independent Contractors Coverage; (D) Broad Form General Liability Extensions or equivalent, if not already included and (E) XCU coverage if the nature of the contract requires XC or U work.

Automobile Liability in accordance with all applicable statutes of the State of Michigan, with limits of liability not less than \$1,000,000 per occurrence, combined single limit for Bodily Injury, and Property Damage. Coverage shall include all owned vehicles, all non-owned vehicles, and all hired vehicles.

Additional Insured: Commercial General Liability and Automobile Liability, as described above, shall include an endorsement stating that the following shall be *Additional Insureds*: The City of Kalamazoo, all elected and appointed officials, all employees and volunteers, all boards, commissions, and/or authorities and board members, including employees and volunteers thereof. It is understood and agreed that by naming the City of Kalamazoo as additional insured, coverage afforded is considered to be primary and any other insurance the City of Kalamazoo may have in effect shall be considered secondary and/or excess.

To the fullest extent permitted by law the Contractor agrees to pay on behalf of, indemnify, and hold harmless the City of Kalamazoo, its elected and appointed officials, and employees against any claims, demands, suits, or loss, including all costs connected therewith, and for any damages which may be asserted, claimed, or recovered against or from the City of Kalamazoo, by reason of personal injury, including bodily injury or death and/or property damage, including loss of use thereof, caused in whole or part by any negligent act or omission by the Contractor, its employees, agents, or officers which arises out of, or is in any way connected or associated with, this contract.

Cancellation Notice: All policies, as described above, shall include an endorsement stating that it is understood and agreed that thirty (30) days, or ten (10) days for non-payment of premium, Advance Written Notice of Cancellation, Non-Renewal, Reduction, and/or Material Change shall be sent to: City of Kalamazoo, Purchasing Division, 241 W. South Street, Kalamazoo, MI 49007.

INDEMNITY AND INSURANCE

Continued

Proof of Insurance Coverage: The Contractor shall provide the City of Kalamazoo at the time that the contracts are returned by him/her for execution, or within 10 days of Notice of Award, whichever is earlier, a Certificate of Insurance as well as the required endorsements. In lieu of required endorsements, if applicable, a copy of the policy sections where coverage is provided for additional insured and cancellation notice would be acceptable. Copies or certified copies of all policies mentioned above shall be furnished, if so requested.

If any of the above coverages expire during the term of this contract, the Contractor shall deliver renewal certificates and/or policies to City of Kalamazoo at least ten (10) days prior to the expiration date.

Scope of Coverage: The above requirements and conditions shall not be interpreted to limit the liability of the Contractor under this Contract, but shall be interpreted to provide the greatest benefit to the City and its officers and employees. The above listed coverages shall protect the Contractor, its employees, agents, representatives and subcontractors against claims arising out of the work performed. It shall be the Contractor's responsibility to provide similar insurance for each subcontractor or to provide evidence that each subcontractor carries such insurance in like amount prior to the time such subcontractor proceeds to perform under the contract.

SECTION IV SPECIAL REQUIREMENTS

1. BID BOND/GUARANTEE

The bid must be accompanied by a bid bond which shall not be less than five (5%) percent of the total amount of the bid. No bid will be considered unless it is accompanied by the required guarantee. The bid guarantee shall ensure the execution of the bid and award, and the furnishing of a performance bond and a labor and material bond (A and B below) by the successful bidder. (Contractors Note: A cashier's or certified check in lieu of a bid bond is **NOT** acceptable.)

A. PERFORMANCE BOND

A performance bond shall be furnished in the full amount of the contract ensuring the City of faithful performance of all the provisions of the contract, and the satisfactory performance of any equipment required hereunder. The bond shall also ensure the City against defective workmanship and/or materials.

B. LABOR AND MATERIAL (PAYMENT) BOND

A labor and material (payment) bond shall be furnished for the period covered by the contract, in the full amount of the contract for the protection of labor and material suppliers and sub-contractors.

Bonds shall be secured by a guaranty or a surety company listed in the latest issue of the U.S. Treasury, circular 570, and licensed to do business in the State of Michigan, and written in favor of the City of Kalamazoo. The amount of such bonds shall be within the maximum amount specified for such company in said circular 570. The bonds shall be accompanied by a power of attorney showing authority of the bonding agent to sign such bonds on behalf of the guaranty or surety company. The cost of the bonds shall be borne by the Contractor.

Failure of the Contractor to supply the required bonds within ten (10) days after Notice of Award, or within such extended period as the Purchasing Agent may agree to, shall constitute a default and the City of Kalamazoo may either award this contract to the next lowest bidder or re-advertise for bids and may charge against the Contractor for the difference between the amount of the bid and the amount for which a contract for the work is subsequently executed, irrespective of whether the amount thus due exceeds the amount of the bid bond. If a more favorable bid is received by re-advertising, the defaulting bidder shall have no claim against the City of Kalamazoo for a refund.

2. WAIVERS OF LIEN

Upon completion of all work and request for final payment, the Contractor shall furnish a 100% waiver of lien from each supplier and sub-contractor covering all items of the work. Failure to supply waivers of lien for the entire job upon completion and final payment request will be considered grounds for withholding final payment.

3. SUBCONTRACTORS

- A. Contractors shall state on the Bid and Award page any and all subcontractors to be associated with their bid, including the type work to be performed. Any and all subcontractors shall be bound by all of the terms, conditions and requirements of the contract; however, the prime contractor shall be responsible for the performance of the total work requirements.

- B. The Contractor shall cooperate with the City of Kalamazoo in meeting its commitments and goals with regard to maximum utilization of minority and women business enterprise, and shall use its best efforts to ensure that minority and women business enterprises have maximum practicable opportunity to compete for subcontract work under this agreement.

4. PREVAILING WAGES

The successful bidder will be required to comply with Section 2-125 of the Code of Ordinances of the City of Kalamazoo regarding prevailing wages and Appendix B attached, incorporated herein by reference. Special note: This provision applies only to projects in excess of \$100,000 for City (\$2,000 federal) funded projects.

The City's requirements as it relates to prevailing wages includes a meeting with the City's Purchasing Division **prior** to work and payroll and work monitoring during the duration of the contract. Please contact Purchasing at (269) 337-8020 if you have any questions regarding Davis-Bacon provisions.

SECTION V SPECIAL CONDITIONS

1. INTENT

It is the intent of these plans and specifications to provide for a general contractor who shall provide all labor, materials, tools and equipment necessary to perform in a professional manner for the **Angling Road Culvert Replacement** project as described in the plans/specifications (*Appendix C*), special provisions (*Appendix D*), and bid document.

2. SCOPE OF WORK

The scope of work for this project shall consist of the removing and replacing of two (2) culverts along Angling Road. The proposed culverts consist of a 48-inch diameter culvert and an 18-foot by 5-foot concrete box culvert. Included in the culvert replacement work is maintaining traffic via a detour route, culvert removal, excavation, bypassing, proposed structure placement, backfill, ditching, storm water improvements, water main relocation, pavement restoration, and slope restoration. In addition, Angling Road shall be milled and resurfaced from Merryview Drive to Oakland Drive.

All necessary traffic control, labor, materials, tools, equipment, and other items incidental to the work being performed shall be included in the Contractor's unit price for this contract. Such items will not be bid or paid for separately but shall be included in the overall unit price.

The bidder shall furnish all labor, supervision, supplies, tools, equipment, and other means necessary or proper for performing and completing the work. The bidder shall be responsible for the cleaning up of the job site and shall repair or restore all structures and property that may be damaged or disturbed during performance of the work to the satisfaction of the Public Services Department for the City of Kalamazoo. Drainage structure covers shall be salvaged and reused if in usable condition; otherwise, they shall be replaced. Where needed, all traffic control used for such operations as defined by the MMUTCD will be the responsibility of the bidder.

The bidder shall have all work completed by September 30, 2022

3. UNIT PRICING

The unit price, including its pro rata share of overhead, multiplied by the quantity shown shall represent the total bid and shall be held firm for the life of this contract. Any bid not conforming to this requirement may be rejected as non-responsive.

4. TEMPORARY UTILITIES

- A. Temporary or construction water will NOT be available on the sites. The Contractor must provide for drinking water.
- B. Temporary toilets: To be supplied by the Contractor as may be necessary.

5. PROGRESS SCHEDULE

- 5.1 After receipt of notification by Contractor of Notice to Proceed **work shall start no earlier than May 31, 2022.**
- 5.2 Project shall have a **final completion date of September 30, 2022.**

- 5.3 Work of a similar nature may be added to this contract if agreed to by the City and the Contractor. In the event that work is added, the progress schedule for the existing work will remain unchanged. Any contract time added for additional work will be applied to that additional work only and cannot be added to items in the original contract. Any work done on the items in the original contract past the number of working days stated herein will be subject to liquidated damages regardless of any work that may be added at a later date.
- 5.4 The Contractor will be required to meet with the Public Services representatives to work out a detailed progress schedule. The schedule for this meeting will be within two weeks after contract award has been made.
- 5.5 The named sub-contractor(s) for all items shall also be present at the scheduled meeting and be required to sign the Progress Schedule to indicate their approval of the scheduled dates of work set forth in the Progress Schedule. If unable to attend the scheduled meeting, the sub-contractor shall, at a minimum, sign the Progress Schedule to indicate their approval of the dates of work. MDOT Form 1130 shall be used for schedule submission and signature of all parties.
- 5.6 The Progress Schedule shall include, as a minimum, the starting and completion dates for major items, and where specified in the bid document the date the project is to be opened to traffic as well as the final project completion date specified in the bid document. The Progress Schedule shall be coordinated with all aspects of the work occurring at the site.
- 5.7 Failure on the part of the Contractor to carry out the provisions of the Progress Schedule as established may be considered sufficient cause to prevent bidding future projects until a satisfactory rate of progress is again established.
- 5.8 The starting date and the contract time to the completion date for this project may be adjusted by Public Services without imposing liquidated damages upon the receipt of satisfactory documented evidence that unforeseen delayed delivery of critical materials will prevent the orderly prosecution of the work.
- 5.9 Any request extension of the completion date and satisfactory documented evidence of unforeseen delays shall be submitted via MDOT Form 1100A – Extension of Contract Time.
- 5.10 MDOT Standard Specifications for Construction Section 501.03.I.1, Weather Limitations, shall apply.

6. LIQUIDATED DAMAGES

Liquidated Damages will be assessed per Section 108.10C of the MDOT Standard Specifications for Construction.

7. MAINTAINING TRAFFIC

- 7.1 This work shall be in accordance with the requirements of Section 812 of the MDOT Standard Specifications for Construction, the Maintaining Traffic special provision, and as specified herein. The Contractor is advised that the current Michigan Manual of Uniform Traffic Control Devices (MMUTCD) is hereby established as governing all work in connection with traffic control devices, barricade lighting, etc. required on this project.

- 7.2 The Contractor shall furnish, erect, maintain and, upon completion of the work, remove all traffic control devices and barricade lights within the project and around the perimeter of the project for the safety and protection of through and local traffic. This includes, but is not limited to: Advance, regulatory and warning signs; barricades and channeling devices at intersecting streets on which traffic is to be maintained; barricades at the ends of the project and at right of way lines for intersecting streets which are to be closed with the first usable street on each side of the project. Traffic regulators, where required by the Engineer, are included.
- 7.3 Where the existing pavement or partial widths of new pavement are to be utilized for the maintenance of through and local traffic, channelizing devices will be required at 50' intervals or as directed by the Engineer for channeling and directing traffic through the construction area.
- 7.4 Through traffic shall be maintained utilizing sidewalk closures with detours and traffic shifts per MDOT traffic and safety details.
- 7.5 Protection of all pedestrian traffic shall be maintained at all times in accordance with the MMUTCD. Type II barricades and sidewalk detour signs shall be used in accordance with the MMUTCD at all intersections and ramps. Sidewalk detours shall direct pedestrians safely around closed sidewalk locations and shall be placed at the nearest pedestrian crossing locations still open to traffic.
- 7.6 Payment for furnishing and operating all temporary traffic control devices and traffic regulators shall be paid as pay items included in this contract and shall include all the temporary traffic control measures on all road segments.
- 7.7 Under Article 812.04.D "Operated Pay Items" the term 'Relocating' shall include the relocating of the item from any street covered by the contract to any other street covered by the contract.
- 7.8 No work shall be allowed on the following dates:
- | | |
|----------|------------------------|
| 4/15/22 | Good Friday |
| 5/30/22 | Memorial Day Holiday |
| 6/19/22 | Juneteenth |
| 7/4/22 | Fourth of July Holiday |
| 9/5/22 | Labor Day Holiday |
| 11/11/22 | Veteran's Day |
| 11/24/22 | Thanksgiving |
| 12/25/22 | Christmas |
| 1/1/23 | New Year's Day |
- 7.9 Milled surfaces will not be allowed on travel lanes for longer than 72 hours unless approved by the Project Manager. Any traffic surface within the construction area containing a drop off at the edge of a pavement greater than two (2) inches shall not be allowed to be opened to the public without proper wedging of the edges according to the COK standard detail. Any areas not conforming to the road levelness and profile shall be signed appropriately in accordance with the MMUTCD and best management practices.
- 7.10 Once work is initiated that includes lane restrictions or detours, that work shall be continuous until complete. If work is suspended for more than three (3) continuous working days all lane restrictions and detours shall be removed at the Contractor's expense.

Special Restrictions: Access to frontage properties shall be maintained as much as practical. Emergency access shall be maintained at all times. The Contractor shall maintain two way traffic with flag control as needed when the road is restricted to only one traffic lane.

8. COORDINATING

The Contractor's attention is called to Article 104.08 of the MDOT Standard Specifications for Construction entitled "Cooperation by Contractor" and the special provisions contained within this contract.

9. WORK HOURS

All work shall be done between the hours of 7 am to 7 pm (Monday – Saturday). Work done outside of these times will be at the discretion of the Project Manager.

No work shall be done on Sunday, unless otherwise approved by the Project Manager in writing.

The Contractor shall conduct their work in such a manner that no excavations are left open overnight. If this is not possible, the Contractor shall provide and install a temporary fence to protect the excavation, at the Contractor's expense.

SECTION VI GENERAL CONDITIONS

1. PROJECT MANAGER'S STATUS

The City Engineer (Engineer) or his/her duly authorized representative shall be the City's Project Manager and shall have the duties and responsibilities as provided in the contract.

The Project Manager shall have the authority to reject any work or materials which do not conform to the contract and to decide questions or interpretations which may arise from the contract documents.

The Contractor shall immediately report to the Project Manager any questionable or obvious error or omission which may be apparent in the contract documents and shall not proceed with work until the Project Manager has resolved the error or omission.

2. CONSTRUCTION SCHEDULE AND COORDINATION

- 2.1 The Contractor shall supply the City with an agreeable construction schedule before commencing work on this contract. This schedule shall detail beginning and completion dates for each major component of the project.
- 2.2 The Contractor shall coordinate and cooperate with all other contractors who may be working on the site, to allow for the orderly progress of work being done.
- 2.3 The Contractor is required to keep the Project Manager fully informed of any proposed work which will tend to interfere with the existing operations at the site.
- 2.4 The Contractor shall schedule all work to accommodate the City's schedule. In the event the Contractor's schedule falls on weekends, nights or overtime work is required, no additional compensation will be allowed. All work shall be part of this contract without regard to when it is done.
- 2.5 The Contractor shall coordinate with other construction projects and contractors adjacent to the location of this project.
- 2.6 The Contractor shall notify, by door hanger/written flier (pre-approved by the Project Manager), affected residents and business of work and areas to be disturbed by construction at least 72 hours in advance. Work shall not commence until the affected residents/business have been notified and given advanced notice. The Contractor shall work to minimize impacts to those affected by the construction while still maintaining project schedule and objectives. For impacts to driveways or property access points that affect residents or businesses, resident/business shall be notified 24 hours in advance of the work taking place and coordinated with for parking and property access.

3. PROTECTION OF WORK

The Contractor shall maintain adequate protection of all his/her work from damage and shall protect all public and private abutting property from injury or loss arising in connection with this contract.

4. PROTECTION OF PROPERTY

- 4.1 The Contractor shall confine his/her equipment and operations to those areas of the work site necessary for the completion of the work, or as authorized by the Project Manager. The Contractor shall protect and preserve from damage any facilities, utilities or features including trees, shrubs and turf which are not required to be disturbed by the requirements of the work.
- 4.2 The Contractor shall be responsible to determine the location of and to protect from damage any utilities or other improvements.

5. REMOVAL OF RUBBISH

The Contractor shall daily remove all rubbish and accumulated materials due to his/her construction.

6. BRICK SIDEWALK OR PAVEMENT REMOVAL

When brick is removed from City of Kalamazoo sidewalk or pavement it shall be salvaged, unless otherwise stated in the contract. Brick to be salvaged shall be placed within the right-of-way (ROW) for pickup by the City. Brick shall not be placed or stored on any pavement, sidewalk, bike, or pedestrian areas but in ROW green space only; salvaged brick shall not be placed on private property without written approval given by the owner.

7. REMOVAL OF PERMANENT TRAFFIC SIGNS AND POSTS

The Contractor shall notify the Project Manager five (5) working days in advance of the time permanent signs must be removed to accommodate the construction. The Contractor shall remove and salvage any permanent signs that must be removed for construction.

8. PERMANENT TRAFFIC SIGN STAKING

The City shall stake the field locations for the new permanent traffic signs that the Contractor shall install under this contract. The Contractor shall call MISS DIG to arrange for staking prior to sign installation.

9. LAWN SPRINKLER SYSTEMS

- 9.1 Owners of known lawn sprinkler systems shall be notified by the contractor a minimum of 72 hours in advance of any work to be done that will affect those systems. Modifications to the systems are the responsibility of the owners and are not a part of this contract.
- 9.2 Owners of lawn sprinkler systems that were unknown to the contractor at the beginning of work and uncovered during the work for this contract, shall be notified as soon as possible and no later than 24 hours after discovery of the system. The Contractor shall coordinate with the owner for placement outside the immediate work area until modifications can take place. Modifications to the systems are the responsibility of the owners and are not a part of this contract.

10. SALVAGING DRAINAGE STRUCTURE COVERS

The City of Kalamazoo reserves the right to salvage any drainage structure covers or portions thereof which are to be removed as a result of work done under this contract. Any covers which are to be salvaged will be identified by the City. The contractor will set those items identified aside for pick up by City personnel.

11. REMOVING AND REPLACING CURB AND GUTTER

When the contract provides for streets to be milled and resurfaced, or when the existing base course is to remain in place, and replacement of curb and gutter is called for, milling or other surface removal operations will not take place until placement of the new curb and gutter, and adjacent concrete base course has been completed.

12. DRAINAGE INLET COVERS (K COVERS)

In compliance with the Clean Water Act, all inlet covers must have on their backs reminders against dumping waste into the drains.

13. FLY ASH USE IN CONCRETE ITEMS

The use of fly ash, as described in Section 901.07 of the MDOT Standard Specifications for Construction, shall not be allowed.

14. EXISTING WATER MAINS

The Contractor will be responsible for any damage to the existing water mains during the work required under this contract. This includes but is not limited to the construction of the proposed storm sewers, catch basins, leaching basins, leaching trenches, subgrade under drains, subgrade undercutting, full depth repairs, or other miscellaneous work.

15. GRADE INTERSECTIONS

All intersections are to be considered as complete units and their grades determined before construction is started.

16. UNDERGROUND UTILITIES

For protection of underground utilities, the Contractor shall dial Miss Dig at 1-800-482-7171 a minimum of 72 hours prior to excavating in the vicinity of utility lines. All “Miss Dig” participating members will thus be routinely notified. This does not relieve the Contractor of notifying utility owners who may not be part of the “Miss Dig” alert system.

17. ADJUSTING MONUMENT BOXES

It is the intent that all government corners on this project be preserved and that, where necessary, monument boxes be placed or adjusted whether shown or not.

18. PAVEMENT REMOVAL QUANTITIES

Pavement removal as called for in this proposal shall be at the discretion of the Project Manager. If, in his/her judgment, areas of pavement may be left in place or additional area added to provide the proper cross-section and base, adjustments can be made in the quantities.

19. COLD MILLING

In those locations where cold milling is called for and the existing curb is to remain in place, the cold milling item shall cover removal of all asphalt up to the face of the curb. Any materials which are left due to the inability of the cold milling machine to work immediately adjacent to the face of the curb will be removed to the depth indicated on the typical cross-section by other means approved by the Project Manager. Any extra work involved in removing said HMA material shall be considered incidental to the item of Cold Milling HMA Surface.

20. SITE SECURITY

The Contractor shall be responsible for job site security of all materials and tools provided by him/her and no claim for loss or damage will be considered by the City.

21. SITE ACCESS

The City will provide fair and reasonable access to the job site within the working schedules of both parties.

22. MATERIALS INSPECTION AND RESPONSIBILITY

- 22.1 The Project Manager shall have the right to inspect any materials to be used in carrying out the terms of the contract.
- 22.2 The City does not assume any responsibility for the contracted quality and standard of all materials, equipment, components or completed work furnished under this contract.
- 22.3 Any materials, equipment, components or completed work which does not comply with contract specifications, MDOT, or state codes may be rejected by the City, and shall be replaced by the Contractor at no cost to the City.
- 22.4 Any materials, equipment or components rejected shall be removed within a reasonable period of time from the premises of the City at the entire expense of the Contractor after written notice has been mailed by the City to the Contractor that such materials, equipment or components have been rejected.

23. GUARANTEE

The Contractor shall guarantee all of his/her work for a period of one (1) year following the date of final acceptance of the completed work and shall repair, replace or make good any materials or work which fail to function or perform or be found defective, without cost to the city.

24. SAFETY

The Contractor shall comply with all applicable OSHA and MIOSHA regulations.

25. SPECIFICATIONS FOR CONSTRUCTION

The items of work in this contract shall conform to the Michigan Department of Transportation (MDOT) 2020 Standard Specifications for Construction, MDOT Supplemental Specifications, and/or the City of Kalamazoo Standard Specifications unless superseded by a Special Provision contained in this document.

26. QUANTITIES

The quantities shown on the Bid and Award pages are approximate only and may be subject to increase or decrease. No guarantee of maximum or minimum is given.

27. PRICE

The unit price, including its pro rata share of overhead, multiplied by the quantity shown shall represent the total bid and shall be held firm for the life of this contract. Any bid not conforming to this requirement may be rejected as non-responsive. Special attention of all bidders is called to this provision since if conditions make it necessary to revise the quantities, no limit will be fixed for such increased or decreased quantities, nor extra compensation allowed; provided the net monetary value of all such additive and subtractive changes in quantities of such items of work, i.e., difference in cost, shall not increase or decrease the original contract price by more than twenty five (25) percent. Some items of work might be increased beyond the 25% limitations as spelled out previously, upon mutual agreement.

28. BASIS FOR PAYMENT

Payment shall be based on the bid unit price for each work item and the approved constructed quantity for that work item. Due to potential differences in conditions between the plans and the field, final as built quantities may be different than contained in the bid document. The City does not guarantee quantities and will pay only for "as built" quantities approved by the Project Manager or his representative. Quantities in excess of those approved shall be at the Contractor's own expense, the City will not be responsible for excess quantities not approved. Should an item of work have to be redone, such as replacing new walk because the Contractor failed to adequately protect the wet concrete from rain or pedestrian or vehicular damage, such work shall be replaced at the Contractor's expense. Should changes in design result in the Project Manager directing the removal and reinstallation of already completed work prior to final completion and acceptance of the project, such removal and installation shall be paid for based on as-bid unit prices and the quantities removed and installed.

29. PAY ESTIMATES

The Contractor shall be responsible for the generation of invoices for payment. Payment will be generated by the City based upon an approved invoice. Frequency of payment shall be monthly unless agreed to otherwise by the Project Manager, with the invoiced period ending on the last day of the month. However, if a different frequency is approved by the Project Manager, it shall not exceed bi-weekly invoicing.

30. PAYMENT TO CONTRACTOR

The Project Manager will be responsible for approving all measured quantities of work. Once measured quantities are approved, the Contractor shall submit a pay invoice to the City of Kalamazoo Attn: Accounts Payable at 241 West South Street, Kalamazoo MI, 49007 or apinvoice@kalamazoocity.org. The contractor is required to meet with the Project Manager to verify final constructed quantities within 60 days of project completion. In the event of a disagreement the Project Manager's measured quantities shall be considered final.

31. INSPECTION OF WORK

The City may maintain inspectors on the job who shall, at all times, have access to work.

32. INSPECTION OF SITE

Each bidder shall visit the site of the proposed work and fully acquaint himself/herself with the existing conditions relating to construction, labor, and shall fully inform himself/herself as to the facilities involved and the difficulties and restrictions attending the performance of this contract. The bidder shall thoroughly examine and become familiar with the drawings, specifications, and all other bid/contract documents. The Contractor, by the execution of this contract, shall in no way be relieved of any obligation under it due to his failure to receive or examine any form or legal instrument, or to visit the site and acquaint himself/herself with the conditions there existing. No allowance shall be made subsequently in this connection on behalf of the Contractor for any negligence of his/her part. For inspection call the Public Services Department, Engineering Division.

33. LAYING OUT OF WORK

Before submitting a bid, the Contractor shall verify all measurements and shall be responsible for the correctness of same. No extra charge or compensation will be allowed on account of differences between actual dimensions and the measurements indicated on the drawings. Any difference that may be found shall be submitted to the City Engineer for consideration before proceeding.

34. SUPERVISION

The Contractor shall employ an experienced superintendent or foreperson on the job at all times.

35. TARDINESS

Construction delays resulting from tardiness on the part of the Contractor will be reviewed by the City in the event of any request for contract extension by the Contractor.

36. ADDITIONS

Any modification to the contract shall be subject to prior approval by the Purchasing Agent. City Commission approval may also be required.

Prices for additional work required are not requested in the itemized listing contained herein for the base project. Should additional work be authorized, compensation shall be made on the basis of price or prices to be mutually agreed upon. Such additional work shall not begin until a Change Order has been approved.

37. INSPECTION AND TESTING

The Contractor shall give the Project Manager timely notice of readiness of the work for all required inspections, tests or approvals, and shall cooperate with inspections and testing personnel to facilitate required inspections or tests.

38. QUESTIONS

Bidders shall address questions regarding the specifications to Tom Palumbo, P.E., Senior Civil Engineer at palumbot@kalamazoocity.org or (269) 337-8697. (This does not relieve the requirements of Page 6, Item 3.) Questions regarding terms, conditions and other related bid requirements may be addressed to the Craig Hull, Buyer, at (269) 337-8444.

SECTION VII TERMS AND CONDITIONS

1. AWARD OF CONTRACT

- 1.1 This contract will be awarded to that responsible bidder whose bid, conforming to this solicitation, will be most advantageous to the City, price and other factors considered. The City reserves the right to accept or reject any or all bids and waive informalities and minor irregularities in bids received. Other factors include, as an example but not limited to, delivery time, conformance to specifications, incidental costs such as demurrage and deposits, etc.
- 1.2 Notification of award will be in writing by the Purchasing Manager. Upon notification, the Contractor shall submit to the Purchasing Division all required insurance certificates (if required) and such other documentation as may be requested or required hereunder. Upon their receipt and subsequent approval by the City, the Purchasing Manager will forward to the Contractor a written NOTICE TO PROCEED. Work shall NOT be started until such NOTICE TO PROCEED is received by the Contractor.
- 1.3 Unilateral changes in bid prices by the bidder shall not be allowed. However, the City, at its sole option, reserves the right to negotiate with bidders in the event of, but not limited to:
 - 1) No bids received;
 - 2) A single bid being received; or
 - 3) Prices quoted are over budget and/or unreasonable.

2. COMPLETE CONTRACT

This bid document together with its addenda, amendments, attachments and modifications, when executed, becomes the complete contract between the parties hereto, and no verbal or oral promises or representations made in conjunction with the negotiation of this contract shall be binding on either party.

3. SUBCONTRACTORS – NON-ASSIGNMENT

- 3.1 Bidders shall state in writing any and all sub-contractors to be associated with this bid, including the type of work to be performed. The Contractor shall cooperate with the City of Kalamazoo in meeting its commitments and goals with regard to maximum utilization of minority and women-owned business enterprises.
- 3.2 The Contractor hereby agrees and understands that the contract resulting from this solicitation shall not be transferred, assigned or sublet without prior written consent of the City of Kalamazoo.

4. TAXES

The City of Kalamazoo is exempt from all federal excise tax and state sales and use taxes.

5. INVOICING

All original invoice(s) will be sent to the Financial Services Division, 241 W. South Street, Kalamazoo, MI 49007 or via email at apinvoice@kalamazoo-city.org. The Finance Division processes payments after receipt of an original invoice from the Contractor and approval by the department. The City of Kalamazoo's policy is to pay invoice(s) within 30 days from the receipt of the original invoice, if the services or supplies are satisfactory and the proper paperwork and procedures have been followed. **In order to guarantee payment to the vendor on a timely basis, the vendor needs to receive a purchase order number before supplying the City of Kalamazoo with goods or services.** All original, and copies of original invoice(s), will clearly state which purchase order they are being billed against.

The City of Kalamazoo is a government municipality and therefore is tax exempt from all sales tax.

The vendor is responsible for supplying the Finance Division with a copy of their W9 if they are providing a service to the City of Kalamazoo.

6. PAYMENTS

- 6.1 Upon issuance of certificates of Payment by the Architect/Engineer for labor and material incorporated in the work and the materials suitably stored at the site payment shall be made up to ninety (90%) percent of the value thereof.
- 6.2 When the cumulative total of payment is equal to fifty (50%) percent of the contract sum, subsequent payments will be made in the full amount for labor and material certified by the Architect/Engineer.
- 6.3 The amount retained shall be held until final acceptance of the work, receipt of all payrolls, releases, and waiver of liens.

7. CHANGES AND/OR CONTRACT MODIFICATIONS

- 7.1 The City reserves the right to increase or decrease quantities, service or requirements, or make any changes necessary at any time during the term of this contract, or any negotiated extension thereof. Price adjustments due to any of the foregoing changes shall be negotiated and mutually agreed upon by the Contractor and the City.
- 7.2 Changes of any nature after contract award which reflect an increase or decrease in requirements or costs shall not be permitted without prior approval by the Purchasing Agent. City Commission approval may also be required.
- 7.3 ANY CHANGES PERFORMED IN ADVANCE OF PURCHASING AGENT APPROVAL, MAY BE SUBJECT TO DENIAL AND NON-PAYMENT.

8. LAWS, ORDINANCES, AND REGULATIONS

- 8.1 The Contractor shall keep himself/herself fully informed of all local, state and federal laws, ordinances and regulations in any manner affecting those engaged or employed in the work and the equipment used. Contractor and/or employees shall, at all times, serve and comply with such laws, ordinances and regulations.
- 8.2 Any permits, licenses, certificates, or fees required for the performance of the work shall be obtained and paid for by the Contractor.
- 8.3 This contract shall be governed by the laws of the State of Michigan.

9. RIGHT TO AUDIT

The City or its designee shall be entitled to audit all of the Contractor's records, and shall be allowed to interview any of the Contractor's employees, throughout the term of this contract and for a period of three years after final payment or longer if required by law to the extent necessary to adequately permit evaluation and verification of:

- A. Contractor compliance with contract requirements,
- B. Compliance with provisions for pricing change orders, invoices or claims submitted by the Contractor or any of his payees.

10. HOLD HARMLESS

If the negligent acts or omissions of the Contractor/Vendor or its employees, agents or officers, cause injury to person or property, the Contractor/Vendor shall indemnify and save harmless the City of Kalamazoo, its agents, officials, and employees against all claims, judgments, losses, damages, demands, and payments of any kind to persons or property to the extent occasioned from any claim or demand arising therefrom.

11. DEFAULT

The City may at any time, by written notice to the Contractor, terminate this contract and the Contractor's right to proceed with the work, for just cause, which shall include, but is not limited to the following:

- A. Failure to provide insurance and bonds (when called for), in the exact amounts and within the time specified or any extension thereof.
- B. Failure to make delivery of the supplies, or to perform the services within the time specified herein, or any extension thereof.
- C. The unauthorized substitution of articles for those bid and specified.
- D. Failure to make progress if such failure endangers performance of the contract in accordance with its terms.
- E. Failure to perform in compliance with any provision of the contract.
- F. Standard of Performance
 - a. Contractor guarantees the performance of the commodities, goods or services rendered herein in accordance with the accepted standards of the industry or industries concerned herein, except that if this specification calls for higher standards, then such higher standards shall be provided.
 - b. Upon notice by the City of Contractor's failure to comply with such standards or to otherwise be in default of this contract in any manner following the Notice to Proceed, Contractor shall immediately remedy said defective performance in a manner acceptable to the City. Should Contractor fail to immediately correct said defective performance, said failure shall be considered a breach of this contract and grounds for termination of the same by the City.
 - c. In the event of any breach of this contract by Contractor, Contractor shall pay any cost to the City caused by said breach including but not limited to the replacement cost of such goods or services with another Contractor.
 - d. The City reserves the right to withhold any or all payments until any defects in performance have been satisfactorily corrected.
 - e. In the event the Contractor is in breach of this contract in any manner, and such breach has not been satisfactorily corrected, the City may bar the Contractor from being awarded any future City contracts.
- G. All remedies available to the City herein are cumulative and the election of one remedy by the City shall not be a waiver of any other remedy available to the City.

12. TERMINATION OF CONTRACT

The City may, at any time and without cause, suspend the work of this contract for a period of not more than ninety days after providing notice in writing to the Contractor. The Contractor shall be allowed an adjustment in the contract price or an extension of the contract times, or both, directly attributable to the suspension if Contractor makes an approved claim.

The City may, without prejudice to any other right or remedy of the City, and with or without cause, terminate the contract by giving seven days written notice to the Contractor. In such case the Contractor shall be paid, without duplication, for the following items:

- A. Completed and acceptable work executed in accordance with the contract documents prior to the effective date of termination, including fair and reasonable sums for overhead and profit on such work;
- B. Expenses sustained prior to the effective date of termination in performing services and furnishing labor, materials or equipment as required by the contract documents in connection with uncompleted work, plus fair and reasonable sums for overhead and profit on such expenses;
- C. All documented claims, costs, losses and damages incurred in settlement of terminated contracts with Subcontractors, Suppliers and others; and
- D. Reasonable expenses directly attributable to termination.

The Contractor shall not be paid on account of loss of anticipated profits or revenue or other economic loss arising out of or resulting from such termination.

13. INDEPENDENT CONTRACTOR

At all times, the Contractor, any of his/her employees, or his/her sub-contractors and their subsequent employees shall be considered independent contractors and not as City employees. The Contractor shall exercise all supervisory control and general control over all workers' duties, payment of wages to Contractor's employees and the right to hire, fire and discipline their employees and workers. As an independent contractor, payment under this contract shall not be subject to any withholding for tax, social security or other purposes, nor shall the Contractor or his/her employees be entitled to sick leave, pension benefit, vacation, medical benefits, life insurance or workers' unemployment compensation or the like.

14. PROJECT SUPERVISOR

The Contractor shall employ an individual to act as Project Supervisor. The Project Supervisor shall be available to the Contractor's workers and the Project Manager at all times by use of a mobile phone or other reliable means. The Project Supervisor shall prepare daily work plans for the employees, monitor employee performance, attendance and punctuality; and work closely with the City's Project Manager in assuring contract compliance.

15. MEETINGS

The Contractor and/or Project Supervisor shall be available to meet with the Department Head or Project Manager at a mutually agreeable time to discuss problems, issues or concerns relative to the contract. Either party may call a meeting at any time. When such a request for a meeting is made, the meeting date shall, in no case exceed five (5) working days after the request; and, if in the sole opinion of the Department Head, the severity of the circumstance warrants, no more than one (1) working day.

16. INSPECTION OF WORKSITE

Before submitting bids or quotes for work, the Contractor shall be responsible for examining the work site and satisfying himself/herself as to the existing conditions under which he/she will be obligated to operate, or that in any way affects the work under this contract. No allowance shall be made subsequently, in behalf of the Contractor, for any negligence on his/her part.

17. CONTRACT PERIOD, EXTENSIONS, CANCELLATION

- 17.1 The contract shall be in effect for the term stated in the specifications.
- 17.2 The City may opt to extend this contract upon mutual agreement of both parties. The number of extensions shall be limited to that stated in the specifications.
- 17.3 The City may, from time to time, find it necessary to continue this contract on a month-to-month basis only, not to exceed a six (6) month period. Such month-to-month extended periods shall be by mutual agreement of both parties, with all provisions of the original contract or any extension thereof remaining in full force and effect.
- 17.4 All contracts, extensions and cost increases are subject to availability of funds and the approval of the City Commission (if required).
- 17.5 The City reserves the right to cancel the contract due to non-appropriation of funds by the City with thirty (30) days written notice.
- 17.6 Either party may terminate the contract (or any extension thereof) without cause at the end of any twelve (12) month term by giving written notice of such intent at least 60 days prior to the end of said twelve (12) month term.
- 17.7 All notices are in effect commencing with the date of mailing. Written notices may be delivered in person or sent by First Class mail; faxed or emailed to the last known address.
- 17.8 If cancellation is for default of contract due to non-performance, the contract may be canceled at any time (see Item 11, DEFAULT).

APPENDIX A NON-DISCRIMINATION CLAUSE FOR ALL CITY OF KALAMAZOO CONTRACTS

The Contractor agrees to comply with the Federal Civil Rights Act of 1964 as amended; the Federal Civil Rights Act of 1991 as amended; the Americans With Disabilities Act of 1990 as amended; the Elliott-Larson Civil Rights Act, Act. No. 453, Public Act of 1976 as amended; the Michigan Handicappers Civil Rights Act, Act No. 220, Public Act of 1976 as amended, City Ordinance 1856 and all other applicable Federal and State laws. The Contractor agrees as follows:

1. The Contractor will not discriminate against any employee or applicant for employment because of race, color, religion, national origin, sex, age, height, weight, marital status, physical or mental disability, family status, sexual orientation or gender identity that is unrelated to the individual's ability to perform the duties of the particular job or position. Such action shall include, but not be limited to the following: employment, upgrading, demotion or transfer, recruitment advertising, layoff or termination; rates of pay or other forms of compensations; and selection for training, including apprenticeship.
2. The Contractor will, in all solicitations or advertisements for employees placed by or on behalf of the Contractor, state that all qualified applicants will receive consideration for employment without regard to race, color, religion, national origin, sex, age, height, weight, marital status, physical or mental disability family status, sexual orientation or gender identity that is unrelated to the individual's ability to perform the duties of the particular job or position.
3. If requested by the City, the Contractor shall furnish information regarding practices, policies and programs and employment statistics for the Contractor and subcontractors. The Contractor and subcontractors shall permit access to all books, records and accounts regarding employment practices by agents and representatives of the City duly charged with investigative duties to assure compliance with this clause.
4. Breach of the covenants herein may be regarded as a material breach of the contract or purchasing agreement as provided in the Elliott-Larsen Civil Rights Act and City Ordinance 1856.
5. The Contractor will include or incorporate by reference the provisions of the foregoing paragraphs 1 through 4 in every subcontract or purchase order unless exempted by the rules, regulations or orders of the Michigan Civil Rights Commission* and will provide in every subcontract or purchase order that said provision will be binding upon each subcontractor or seller.
6. The Contractor will not preclude a person with a criminal conviction from being considered for employment unless otherwise precluded by federal or state law. (for contracts over \$25,000)

The Elliott-Larson Civil Rights Act, Sec. 202 of Act. No. 453 of 1976 reads in part as follows:

Sec. 202. (1) An employer shall not:

- (a) Fail or refuse to hire, or recruit, or discharge or otherwise discriminate against an individual with respect to employment, compensation, or a term condition or privilege of employment because of religion, race, color, national origin, age, sex, height, weight or marital status.
- (b) Limit, segregate or classify an employee or applicant for employment in a way which deprives or tends to deprive the employee or applicant of an employment opportunity or otherwise adversely affects the status of an employee or applicant because of religion, race, color, national origin, age, sex, height, weight or marital status.
- (c) Segregate, classify or otherwise discriminate against a person on the basis of sex with respect to a term, condition or privilege of employment, including a benefit plan or system.

* Except for contracts entered into with parties employing less than three employees.
1-2010

APPENDIX B PREVAILING WAGES

Prevailing wages are applicable to this contract, therefore, rates will apply as follows:

(XX) Project is funded by City of Kalamazoo monies and is estimated to be in excess of \$100,000.00. The applicable prevailing wage rates are attached.

Specifications for projects in which the City of Kalamazoo is party for construction, alterations and/or repair including painting and decorating of public buildings or public works in or for the City of Kalamazoo and which requires or involves the employment of mechanics and/or laborers shall contain the following provisions stating the minimum wages to be paid the various classes of laborers and mechanics for the project. Prevailing wage rates determined by the U.S. Department of Labor under Davis Bacon and related acts will be used for City of Kalamazoo construction projects.

By the incorporation of prevailing wage rates within this specification, the City of Kalamazoo stipulates that:

- ✓ Contractor or his/her subcontractor shall pay all mechanics and laborers employed directly upon the site of the work, unconditionally and not less than once a week and without subsequent deduction or rebate on any account the full amount, accrued at the time of payment, computed at wage rates as incorporated herein regardless of any contractual relationship which may be alleged to exist between the contractor or subcontractor and such laborers and mechanics;
- ✓ The scale of wages to be paid shall be posted by the contractor in a prominent and easily accessible place at the site of the work;
- ✓ The Prime Contractor and all subcontractors shall submit weekly certified payrolls documenting the hours worked and wages paid by work classification. NOTE: Contactor shall not include Social Security numbers of employees on certified payrolls.
- ✓ There may be withheld from the contractor's accrued payments the amount considered necessary by the City's Contracting Official to pay to laborers and mechanics employed by the contractor or any subcontractor on the work for the difference between the rates of wages required by the contract and the rates of wages received by such laborers and mechanics except those amounts properly deducted or refunded pursuant to the terms of the Davis-Bacon Act (USC, Title 40, Sec. 276a) and interpretations thereof.

Special Note: The City's requirements as it relates to prevailing wages includes a meeting with the City's Purchasing Agent prior to starting work and the submission of weekly certified payrolls by prime contractors and all subcontractors. The City will monitor certified payrolls, work progress, and conduct interviews with the mechanics and labors employed directly upon the site during the duration of the contract Please contact the Purchasing Department at (269) 337-8020 if you have any questions regarding prevailing wage provision.

The overtime pay to which a laborer or mechanic is entitled under this contract shall be that overtime pay to which he/she is entitled by any agreement made with the contractor or subcontractor or by any applicable provision of law; but in no event shall such amount be less than the prevailing wage in the Kalamazoo community for such overtime.

Revised 4-08



PREVAILING WAGE RATES

Angling Road Culvert Replacement

Bid Reference #: 91300-006.0

February 2022

"General Decision Number: MI20220061 01/07/2022

Superseded General Decision Number: MI20210061

State: Michigan

Construction Type: Heavy

County: Kalamazoo County in Michigan.

Heavy, Includes Water, Sewer Lines and Excavation (Excludes Hazardous Waste Removal; Coal, Oil, Gas, Duct and other similar Pipeline Construction)

Note: Contracts subject to the Davis-Bacon Act are generally required to pay at least the applicable minimum wage rate required under Executive Order 14026 or Executive Order 13658. Please note that these Executive Orders apply to covered contracts entered into by the federal government that are subject to the Davis-Bacon Act itself, but do not apply to contracts subject only to the Davis-Bacon Related Acts, including those set forth at 29 CFR 5.1(a)(2)-(60).

If the contract is entered into on or after January 30, 2022, or the contract is renewed or extended (e.g., an option is exercised) on or after January 30, 2022, Executive Order 14026 generally applies to the contract. The contractor must pay all covered workers at least \$15.00 per hour (or the applicable wage rate listed on this wage determination, if it is higher) for all hours spent performing on that contract in 2022.

If the contract was awarded on or between January 1, 2015 and January 29, 2022, and the contract is not renewed or extended on or after January 30, 2022, Executive Order 13658 generally applies to the contract. The contractor must pay all covered workers at least \$11.25 per hour (or the applicable wage rate listed on this wage determination, if it is higher) for all hours spent performing on that contract in 2022.

The applicable Executive Order minimum wage rate will be adjusted annually. If this contract is covered by one of the Executive Orders and a classification considered necessary for performance of work on the contract does not appear on this wage determination, the contractor must still submit a conformance request.

Additional information on contractor requirements and worker protections under the Executive Orders is available at www.dol.gov/whd/govcontracts.

Modification Number	Publication Date
0	01/07/2022

* CARP0525-006 06/01/2021

	Rates	Fringes
CARPENTER, Includes Form Work....	\$ 25.94	20.59

ELEC0131-006 06/01/2021

	Rates	Fringes
--	-------	---------

ELECTRICIAN.....\$ 36.61 7.95+27%

ENGI0325-009 09/01/2021

POWER EQUIPMENT OPERATORS: Underground Construction (Including
Sewer)

	Rates	Fringes
POWER EQUIPMENT OPERATOR		
GROUP 1.....	\$ 35.92	24.85
GROUP 2.....	\$ 31.03	24.85
GROUP 3.....	\$ 30.53	24.85
GROUP 4.....	\$ 30.25	24.85

POWER EQUIPMENT OPERATOR CLASSIFICATIONS

GROUP 1: Backhoe/ Excavator, Boring Machine, Bulldozer,
Crane, Grader/ Blade, Loader, Roller, Scraper, Trencher
(over 8 ft. digging capacity)

GROUP 2: Trencher (8-ft digging capacity and smaller)

GROUP 3: Boom Truck (non-swinging, non- powered type boom)

GROUP 4: Broom/ Sweeper, Fork Truck, Tractor, Bobcat/ Skid
Steer /Skid Loader

ENGI0326-025 06/01/2021

EXCLUDES UNDERGROUND CONSTRUCTION

	Rates	Fringes
OPERATOR: Power Equipment		
GROUP 1.....	\$ 42.38	24.85
GROUP 2.....	\$ 39.08	24.85
GROUP 3.....	\$ 36.43	24.85
GROUP 4.....	\$ 34.72	24.85
GROUP 5.....	\$ 34.72	24.85
GROUP 6.....	\$ 28.86	24.85
GROUP 7.....	\$ 26.38	24.85

PAID HOLIDAYS: New Year's Day, Memorial Day, Fourth of
July, Labor Day, Thanksgiving Day and Christmas Day.

POWER EQUIPMENT OPERATOR CLASSIFICATIONS

GROUP 1: Crane operator with main boom and jib 400', 300', or
220' or longer.

GROUP 2: Crane operator with main boom and jib 140' or
longer, tower crane, gantry crane, whirley derrick

GROUP 3: Backhoe/Excavator; Boring Machine; Bulldozer;
Crane; Grader/Blade; Loader; Roller; Scraper; Tractor;
Trencher

GROUP 4: Bobcat/Skid Loader; Broom/Sweeper; Fork Truck (over
20' lift)

GROUP 5: Boom truck (non-swinging)

GROUP 6: Fork Truck (20' lift and under for masonry work)

GROUP 7: Oiler

FOOTNOTES:

Crane operator with main boom and jib 300' or longer: \$1.50 per hour above the group 1 rate.

Crane operator with main boom and jib 400' or longer: \$3.00 per hour above the group 1 rate.

IRON0340-004 06/19/2017

	Rates	Fringes
IRONWORKER, STRUCTURAL AND REINFORCING.....	\$ 24.43	24.67

LAB00334-011 09/01/2018

SCOPE OF WORK:

OPEN CUT CONSTRUCTION: Excavation of earth and sewer, utilities, and improvements, including underground piping/conduit (including inspection, cleaning, restoration, and relining)

	Rates	Fringes
LABORER		
(1) Common or General.....	\$ 20.97	12.85
(2) Mason Tender-Cement/Concrete.....	\$ 21.10	12.85
(4) Grade Checker.....	\$ 21.28	12.85
(5) Pipelayer.....	\$ 21.40	12.85

LAB00355-010 06/01/2021

EXCLUDES OPEN CUT CONSTRUCTION

	Rates	Fringes
LABORER		
Common or General; Grade Checker; Mason Tender - Cement/Concrete.....	\$ 24.90	12.95
Pipelayer.....	\$ 20.34	12.85

PAIN0312-014 06/12/2014

	Rates	Fringes
PAINTER		
Brush & Roller.....	\$ 21.75	11.94
Spray.....	\$ 22.75	11.94

PLAS0016-020 04/01/2014

	Rates	Fringes
CEMENT MASON/CONCRETE FINISHER...	\$ 22.31	12.83

PLUM0333-026 06/01/2020

Fort Custer

	Rates	Fringes
PLUMBER.....	\$ 38.79	23.08

PLUM0357-012 07/01/2020		

Excluding Fort Custer

	Rates	Fringes
PLUMBER.....	\$ 35.20	22.35

TEAM0007-011 06/01/2020		

	Rates	Fringes
TRUCK DRIVER		
Lowboy/Semi-Trailer Truck...	\$ 28.05	.50 + a+b
Tractor Haul Truck.....	\$ 27.80	.50 + a+b

FOOTNOTE:

- a. \$470.70 per week.
- b. \$68.70 daily.

SUMI2010-059 11/09/2010

	Rates	Fringes
LABORER: Landscape.....	\$ 12.25	0.00
TRUCK DRIVER: Dump Truck.....	\$ 18.00	6.43
TRUCK DRIVER: Off the Road Truck.....	\$ 20.82	3.69

WELDERS - Receive rate prescribed for craft performing operation to which welding is incidental.

=====

Note: Executive Order (EO) 13706, Establishing Paid Sick Leave for Federal Contractors applies to all contracts subject to the Davis-Bacon Act for which the contract is awarded (and any solicitation was issued) on or after January 1, 2017. If this contract is covered by the EO, the contractor must provide employees with 1 hour of paid sick leave for every 30 hours they work, up to 56 hours of paid sick leave each year. Employees must be permitted to use paid sick leave for their own illness, injury or other health-related needs, including preventive care; to assist a family member (or person who is like family to the employee) who is ill, injured, or has other health-related needs, including preventive care; or for reasons resulting from, or to assist a family member (or person who is like family to the employee) who is a victim of, domestic violence, sexual assault, or stalking. Additional information on contractor requirements and worker protections under the EO is available at www.dol.gov/whd/govcontracts.

Unlisted classifications needed for work not included within the scope of the classifications listed may be added after award only as provided in the labor standards contract clauses

(29CFR 5.5 (a) (1) (ii)).

The body of each wage determination lists the classification and wage rates that have been found to be prevailing for the cited type(s) of construction in the area covered by the wage determination. The classifications are listed in alphabetical order of "identifiers" that indicate whether the particular rate is a union rate (current union negotiated rate for local), a survey rate (weighted average rate) or a union average rate (weighted union average rate).

Union Rate Identifiers

A four letter classification abbreviation identifier enclosed in dotted lines beginning with characters other than "SU" or "UAVG" denotes that the union classification and rate were prevailing for that classification in the survey. Example: PLUM0198-005 07/01/2014. PLUM is an abbreviation identifier of the union, which prevailed in the survey for this classification, which in this example would be Plumbers 0198 indicates the local union number or district council number where applicable, i.e., Plumbers Local 0198. The next number, 005 in the example, is an internal number used in processing the wage determination. 07/01/2014 is the effective date of the most current negotiated rate, which in this example is July 1, 2014.

Union prevailing wage rates are updated to reflect all rate changes in the collective bargaining agreement (CBA) governing this classification and rate.

Survey Rate Identifiers

Classifications listed under the "SU" identifier indicate that no one rate prevailed for this classification in the survey and the published rate is derived by computing a weighted average rate based on all the rates reported in the survey for that classification. As this weighted average rate includes all rates reported in the survey, it may include both union and non-union rates. Example: SULA2012-007 5/13/2014. SU indicates the rates are survey rates based on a weighted average calculation of rates and are not majority rates. LA indicates the State of Louisiana. 2012 is the year of survey on which these classifications and rates are based. The next number, 007 in the example, is an internal number used in producing the wage determination. 5/13/2014 indicates the survey completion date for the classifications and rates under that identifier.

Survey wage rates are not updated and remain in effect until a new survey is conducted.

Union Average Rate Identifiers

Classification(s) listed under the UAVG identifier indicate that no single majority rate prevailed for those classifications; however, 100% of the data reported for the classifications was union data. EXAMPLE: UAVG-OH-0010 08/29/2014. UAVG indicates that the rate is a weighted union average rate. OH indicates the state. The next number, 0010 in the example, is an internal number used in producing the wage determination. 08/29/2014 indicates the survey completion date

for the classifications and rates under that identifier.

A UAVG rate will be updated once a year, usually in January of each year, to reflect a weighted average of the current negotiated/CBA rate of the union locals from which the rate is based.

WAGE DETERMINATION APPEALS PROCESS

1.) Has there been an initial decision in the matter? This can be:

- * an existing published wage determination
- * a survey underlying a wage determination
- * a Wage and Hour Division letter setting forth a position on a wage determination matter
- * a conformance (additional classification and rate) ruling

On survey related matters, initial contact, including requests for summaries of surveys, should be with the Wage and Hour Division National Office Branch of Wage Surveys. If the response from this initial contact is not satisfactory, then the process described in 2.) and 3.) should be followed.

With regard to any other matter not yet ripe for the formal process described here, initial contact should be with the Branch of Construction Wage Determinations. Write to:

Branch of Construction Wage Determinations
Wage and Hour Division
U.S. Department of Labor
200 Constitution Avenue, N.W.
Washington, DC 20210

2.) If the answer to the question in 1.) is yes, then an interested party (those affected by the action) can request review and reconsideration from the Wage and Hour Administrator (See 29 CFR Part 1.8 and 29 CFR Part 7). Write to:

Wage and Hour Administrator
U.S. Department of Labor
200 Constitution Avenue, N.W.
Washington, DC 20210

The request should be accompanied by a full statement of the interested party's position and by any information (wage payment data, project description, area practice material, etc.) that the requestor considers relevant to the issue.

3.) If the decision of the Administrator is not favorable, an interested party may appeal directly to the Administrative Review Board (formerly the Wage Appeals Board). Write to:

Administrative Review Board
U.S. Department of Labor
200 Constitution Avenue, N.W.
Washington, DC 20210

4.) All decisions by the Administrative Review Board are final.
=====

END OF GENERAL DECISION"

"General Decision Number: MI20220001 02/11/2022

Superseded General Decision Number: MI20210001

State: Michigan

Construction Types: Highway (Highway, Airport & Bridge xxxxx and Sewer/Incid. to Hwy.)

Counties: Michigan Statewide.

Note: Contracts subject to the Davis-Bacon Act are generally required to pay at least the applicable minimum wage rate required under Executive Order 14026 or Executive Order 13658. Please note that these Executive Orders apply to covered contracts entered into by the federal government that are subject to the Davis-Bacon Act itself, but do not apply to contracts subject only to the Davis-Bacon Related Acts, including those set forth at 29 CFR 5.1(a)(2)-(60).

If the contract is entered into on or after January 30, 2022, or the contract is renewed or extended (e.g., an option is exercised) on or after January 30, 2022, Executive Order 14026 generally applies to the contract. The contractor must pay all covered workers at least \$15.00 per hour (or the applicable wage rate listed on this wage determination, if it is higher) for all hours spent performing on that contract in 2022.

If the contract was awarded on or between January 1, 2015 and January 29, 2022, and the contract is not renewed or extended on or after January 30, 2022, Executive Order 13658 generally applies to the contract. The contractor must pay all covered workers at least \$11.25 per hour (or the applicable wage rate listed on this wage determination, if it is higher) for all hours spent performing on that contract in 2022.

The applicable Executive Order minimum wage rate will be adjusted annually. If this contract is covered by one of the Executive Orders and a classification considered necessary for performance of work on the contract does not appear on this wage determination, the contractor must still submit a conformance request.

Additional information on contractor requirements and worker protections under the Executive Orders is available at www.dol.gov/whd/govcontracts.

Modification Number	Publication Date
0	01/07/2022
1	01/21/2022
2	02/11/2022

CARP0004-004 06/01/2019

REMAINDER OF STATE

	Rates	Fringes
CARPENTER (Piledriver).....	\$ 27.62	20.59

CARP0004-005 06/01/2018

LIVINGSTON (Townships of Brighton, Deerfield, Genoa, Hartland, Oceola & Tyrone), MACOMB, MONROE, OAKLAND, SANILAC, ST. CLAIR AND WAYNE COUNTIES

	Rates	Fringes
CARPENTER (Piledriver).....	\$ 30.50	27.28

 ELEC0017-005 06/01/2021

STATEWIDE

	Rates	Fringes
Line Construction		
Groundman/Driver.....	\$ 29.11	7.20+32%
Journeyman Signal Tech, Communications Tech, Tower Tech & Fiber Optic Splicers.	\$ 42.55	7.20+32%
Journeyman Specialist.....	\$ 48.93	7.20+32%
Operator A.....	\$ 35.96	7.20+32%
Operator B.....	\$ 33.57	7.20+32%

Classifications

Journeyman Specialist: Refers to a crew of only one person working alone.
 Operator A: Shall be proficient in operating all power equipment including: Backhoe, Excavator, Directional Bore and Boom/Digger truck.
 Operator B: Shall be proficient in operating any 2 of the above mentioned pieces of equipment listed under Operator A.

 ENGI0324-003 06/01/2021

ALCONA, ALPENA, ARENAC, BAY, CHEBOYGAN, CLARE, CLINTON, CRAWFORD, GENESEE, GLADWIN, GRATIOT, HURON, INGHAM, IOSCO, ISABELLA, JACKSON, LAPEER, LENAWEE, LIVINGSTON, MACOMB, MIDLAND, MONROE, MONTMORENCY, OAKLAND, OGEMAW, OSCODA, OTSEGO, PRESQUE ISLE, ROSCOMMON, SAGINAW, ST. CLAIR, SANILAC, SHIAWASSEE, TUSCOLA, WASHTENAW AND WAYNE COUNTIES:

	Rates	Fringes
OPERATOR: Power Equipment (Steel Erection)		
GROUP 1.....	\$ 48.02	24.85
GROUP 2.....	\$ 49.02	24.85
GROUP 3.....	\$ 46.52	24.85
GROUP 4.....	\$ 47.52	24.85
GROUP 5.....	\$ 45.02	24.85
GROUP 6.....	\$ 46.02	24.85
GROUP 7.....	\$ 44.75	24.85
GROUP 8.....	\$ 45.75	24.85
GROUP 9.....	\$ 44.30	24.85
GROUP 10.....	\$ 45.30	24.85
GROUP 11.....	\$ 43.57	24.85
GROUP 12.....	\$ 44.57	24.85
GROUP 13.....	\$ 43.21	24.85
GROUP 14.....	\$ 44.21	24.85
GROUP 15.....	\$ 42.57	24.85

GROUP 16.....	\$ 39.37	24.85
GROUP 17.....	\$ 24.89	12.00
GROUP 18.....	\$ 28.38	12.00

FOOTNOTE:

Paid Holidays: New Year's Day, Memorial Day, Fourth of July, Labor Day, Thanksgiving Day and Christmas Day.

POWER EQUIPMENT OPERATOR CLASSIFICATIONS

GROUP 1: Engineer when operating combination of boom and jib 400' or longer

GROUP 2: Engineer when operating combination of boom and jib 400' or longer on a crane that requires an oiler

GROUP 3: Engineer when operating combination of boom and jib 300' or longer

GROUP 4: Engineer when operating combination of boom and jib 300' or longer on a crane that requires an oiler

GROUP 5: Engineer when operating combination of boom and jib 220' or longer

GROUP 6: Engineer when operating combination of boom and jib 220' or longer on a crane that requires an oiler

GROUP 7: Engineer when operating combination of boom and jib 140' or longer

GROUP 8: Engineer when operating combination of boom and jib 140' or longer on a crane that requires an oiler

GROUP 9: Tower crane & derrick operator (where operator's work station is 50 ft. or more above first sub-level)

GROUP 10: Tower crane & derrick operator (where operator's work station is 50 ft. or more above first sub-level) on a crane that requires an oiler

GROUP 11: Engineer when operating combination of boom and jib 120' or longer

GROUP 12: Engineer when operating combination of boom and jib 120' or longer on a crane that requires an oiler

GROUP 13: Crane operator; job mechanic and 3 drum hoist and excavator

GROUP 14: Crane operator on a crane that requires an oiler

GROUP 15: Hoisting operator; 2 drum hoist and rubber tired backhoe

GROUP 16: Forklift and 1 drum hoist

GROUP 17: Compressor or welder operator

GROUP 18: Oiler

ENGI0324-004 06/01/2021

AREA 1: ALLEGAN, BARRY, BERRIEN, BRANCH, CALHOUN, CASS, EATON, HILLSDALE, IONIA, KALAMAZOO, KENT, LAKE, MANISTEE, MASON, MECOSTA, MONTCALM, MUSKEGON, NEWAYGO, OCEANA, OSCEOLA, OTTAWA, ST. JOSEPH, VAN BUREN

AREA 2: ANTRIM, BENZIE, CHARLEVOIX, EMMET, GRAND TRAVERSE, KALKASKA, LEELANAU, MISSAUKEE AND WEXFORD COUNTIES:

	Rates	Fringes
OPERATOR: Power Equipment (Steel Erection)		
AREA 1		
GROUP 1.....	\$ 48.02	24.85
GROUP 2.....	\$ 44.75	24.85
GROUP 3.....	\$ 43.21	24.85
GROUP 4.....	\$ 39.37	24.85
GROUP 5.....	\$ 24.89	12.00
GROUP 6.....	\$ 28.38	12.00
AREA 2		
GROUP 1.....	\$ 48.02	24.85
GROUP 2.....	\$ 44.75	24.85
GROUP 3.....	\$ 43.21	24.85
GROUP 4.....	\$ 39.37	24.85
GROUP 5.....	\$ 24.89	12.00
GROUP 6.....	\$ 28.38	12.00

FOOTNOTES:

Crane operator with main boom and jib 300' or longer: \$1.50 additional to the group 1 rate. Crane operator with main boom and jib 400' or longer: \$3.00 additional to the group 1 rate.

PAID HOLIDAYS: New Year's Day, Memorial Day, Fourth of July, Labor Day, Thanksgiving Day and Christmas Day.

POWER EQUIPMENT OPERATOR CLASSIFICATIONS:

GROUP 1: Crane Operator with main boom & jib 400', 300', or 220' or longer.

GROUP 2: Crane Operator with main boom & jib 140' or longer, Tower Crane; Gantry Crane; Whirley Derrick.

GROUP 3: Regular Equipment Operator, Crane, Dozer, Loader, Hoist, Straddle Wagon, Mechanic, Grader and Hydro Excavator.

GROUP 4: Air Tugger (single drum), Material Hoist Pump 6" or over, Elevators, Brokk Concrete Breaker.

GROUP 5: Air Compressor, Welder, Generators, Conveyors

GROUP 6: Oiler and fire tender

ENGI0324-005 09/01/2021

AREA 1: GENESEE, LAPEER, LIVINGSTON, MACOMB, MONROE, OAKLAND, ST. CLAIR, WASHTENAW AND WAYNE COUNTIES

AREA 2: ALCONA, ALLEGAN, ALGER, ALPENA, ANTRIM, ARENAC, BARAGA, BARRY, BAY, BENZIE, BERRIEN, BRANCH, CALHOUN, CASS, CHARLEVOIX, CHEBOYGAN, CHIPPEWA, CLARE, CLINTON, CRAWFORD, DELTA, DICKINSON, EATON, EMMET, GLADWIN, GOGEBIC, GRAND

TRAVERSE, GRATIOT, HILLSDALE, HOUGHTON, HURON, INGHAM, IONIA, IOSCO, IRON, ISABELLA, JACKSON, KALAMAZOO, KALKASKA, KENT, KWEENAW, LAKE, LEELANAU, LENAWEE, LUCE, MACKINAC, MANISTEE, MARQUETTE, MASON, MECOSTA, MENOMINEE, MIDLAND, MISSAUKEE, MONTCALM, MONTMORENCY, MUSKEGON, NEWAYGO, OCEANA, OGEMAW, ONTONAGON, OSCEOLA, OSCODA, OTSEGO, OTTAWA, PRESQUE ISLE, ROSCOMMON, SAGINAW, SANILAC, SCHOOLCRAFT, SHIAWASSEE, ST. JOSEPH, TUSCOLA, VAN BUREN AND WEXFORD COUNTIES

Rates Fringes

OPERATOR: Power Equipment
(Underground construction
(including sewer))

AREA 1:

GROUP 1.....	\$ 37.63	24.85
GROUP 2.....	\$ 32.90	24.85
GROUP 3.....	\$ 32.17	24.85
GROUP 4.....	\$ 31.60	24.85
GROUP 5.....	\$ 23.15	12.05

AREA 2:

GROUP 1.....	\$ 35.92	24.85
GROUP 2.....	\$ 31.03	24.85
GROUP 3.....	\$ 30.53	24.85
GROUP 4.....	\$ 30.25	24.85
GROUP 5.....	\$ 23.15	12.05

POWER EQUIPMENT OPERATOR CLASSIFICATIONS

GROUP 1: Backfiller tamper; Backhoe; Batch plant operator (concrete); Clamshell; Concrete paver (2 drums or larger); Conveyor loader (Euclid type); Crane (crawler, truck type or pile driving); Dozer; Dragline; Elevating grader; Endloader; Gradall (and similar type machine); Grader; Mechanic; Power shovel; Roller (asphalt); Scraper (self-propelled or tractor drawn); Side boom tractor (type D-4 or equivalent and larger); Slip form paver; Slope paver; Trencher (over 8 ft. digging capacity); Well drilling rig; Concrete pump with boom operator; Hydro Excavator

GROUP 2: Boom truck (power swing type boom); Crusher; Hoist; Pump (1 or more - 6-in. discharge or larger - gas or diesel- powered or powered by generator of 300 amperes or more - inclusive of generator); Side boom tractor (smaller than type D-4 or equivalent); Tractor (pneu-tired, other than backhoe or front end loader); Trencher (8-ft. digging capacity and smaller); Vac Truck and End dump operator;

GROUP 3: Air compressors (600 cfm or larger); Air compressors (2 or more-less than 600 cfm); Boom truck (non-swinging, non- powered type boom); Concrete breaker (self-propelled or truck mounted - includes compressor); Concrete paver (1 drum-1/2 yd. or larger); Elevator (other than passenger); Maintenance person; Pump (2 or more-4-in. up to 6-in. discharge-gas or diesel powered - excluding submersible pumps); Pumpcrete machine (and similar equipment); Wagon drill (multiple); Welding machine or generator (2 or more-300 amp. or larger - gas or diesel powered)

GROUP 4: Boiler; Concrete saw (40 hp or over); Curing machine (self-propelled); Farm tractor (with attachment); Finishing machine (concrete); Hydraulic pipe pushing machine; Mulching equipment; Pumps (2 or more up to 4-in. discharge,

if used 3 hours or more a day, gas or diesel powered - excluding submersible pumps); Roller (other than asphalt); Stump remover; Trencher (service); Vibrating compaction equipment, self-propelled (6 ft. wide or over); Sweeper (Wayne type); Water wagon and Extend-a boom forklift

Group 5: Fire Person, Oiler

* ENGI0324-006 06/01/2021

GENESEE, MACOMB, MONROE, OAKLAND, WASHTENAW, WAYNE, ALCONA, ALGER, ALLEGAN, ALPENA, ANTRIM, ARENAC, BARAGA, BARRY, BAY, BENZIE, BERRIEN, BRANCH, CALHOUN, CASS, CHARLEVOIX, CHEBOYGAN, CHIPPEWA, CLARE, CLINTON, CRAWFORD, DELTA, DICKINSON, EATON, EMMET, GLADWIN, GOGEBIC, GRAND TRAVERSE, GRATIOT, HILLSDALE, HOUGHTON, HURON, INGHAM, IONIA, IOSCO, IRON, ISABELLA, JACKSON, KALAMAZOO, KALKASKA, KENT, KEWEENAW, LAKE, LAPEER, LEELANAU, LENAWE, LIVINGSTON, LUCE, MACKINAC, MANISTEE, MARQUETTE, MASON, MECOSTA, MENOMINEE, MIDLAND, MISSAUKEE, MONTCALM, MONTMORENCY, MUSKEGON, NEWAYGO, OCEANA, OGEMAW, ONTONAGON, OSCEOLA, OSCODA, OTSEGO, OTTAWA, PRESQUE ISLE, ROSCOMMON, SAGINAW, ST. CLARE, ST. JOSEPH, SANILAC, SCHOOLCRAFT, SHIAWASSEE, TUSCOLA, VAN BUREN AND WEXFORD COUNTIES

Rates Fringes

Power equipment operators:
(AIRPORT, BRIDGE & HIGHWAY CONSTRUCTION)

GROUP 1.....	\$ 36.86	24.85
GROUP 2.....	\$ 30.13	24.85
GROUP 3.....	\$ 29.52	24.85
GROUP 4.....	\$ 29.40	24.85

POWER EQUIPMENT OPERATOR CLASSIFICATIONS

GROUP 1: Asphalt plant operator; Crane operator (does not include work on bridge construction projects when the crane operator is erecting structural components); Dragline operator; Shovel operator; Locomotive operator; Paver operator (5 bags or more); Elevating grader operator; Pile driving operator; Roller operator (asphalt); Blade grader operator; Trenching machine operator (ladder or wheel type); Auto-grader; Slip form paver; Self-propelled or tractor-drawn scraper; Conveyor loader operator (Euclid type); Endloader operator (1 yd. capacity and over); Bulldozer; Hoisting engineer; Tractor operator; Finishing machine operator (asphalt); Mechanic; Pump operator (6-in. discharge or over, gas, diesel powered or generator of 300 amp. or larger); Shouldering or gravel distributing machine operator (self-propelled); Backhoe (with over 3/8 yd. bucket); Side boom tractor (type D-4 or equivalent or larger); Tube finisher (slip form paving); Gradall (and similar type machine); Asphalt paver (self-propelled); Asphalt planer (self-propelled); Batch plant (concrete-central mix); Slurry machine (asphalt); Concrete pump (3 in. and over); Roto-mill; Swinging boom truck (over 12 ton capacity); Hydro demolisher (water blaster); Farm-type tractor with attached pan; Vacuum truck operator; Batch Plant (concrete dry batch); Concrete Saw Operator (40h.p. or over; Tractor Operator (farm type); Finishing Machine Operator (concrete); Grader Operator (self-propelled fine grade or form (concrete)).

GROUP 2: Screening plant operator; Washing plant operator; Crusher operator; Backhoe (with 3/8 yd. bucket or less); Side boom tractor (smaller than D-4 type or equivalent); Sweeper (Wayne type and similar equipment); Greese Truck; Air Compressor Operator (600 cu.ft. per min or more); Air Compressor Operator (two or more, less than 600 cfm);

GROUP 3: Boiler fire tender; Tractor operator (farm type with attachment); Concrete Breaker; Wagon Drill Operator;

GROUP 4: Oiler; Fire tender; Trencher (service); Flexplane operator; Cleftplane operator; Boom or winch hoist truck operator; Endloader operator *under 1 yd. capacity); Roller Operator (other than asphalt); Curing equipment operator (self-propelled); Power bin operator; Plant drier (6 ft. wide or over); Guard post driver operator (power driven); All mulching equipment; Stump remover; Concrete pump (under 3-in.); Mesh installer (self-propelled); End dump; Skid Steer.

 ENGI0324-007 05/01/2021

ALGER, BARAGA, CHIPPEWA, DELTA, DICKINSON, GOGEBIC, HOUGHTON, IRON, KEWEENAW, LUCE, MACKINAC MARQUETTE, MENOMINEE, ONTONAGON AND SCHOOLCRAFT COUNTIES:

	Rates	Fringes
OPERATOR: Power Equipment (Steel Erection)		
Compressor, welder and forklift.....	\$ 35.90	24.60
Crane operator, main boom & jib 120' or longer.....	\$ 42.37	24.60
Crane operator, main boom & jib 140' or longer.....	\$ 42.67	24.60
Crane operator, main boom & jib 220' or longer.....	\$ 43.26	24.60
Mechanic with truck and tools.....	\$ 41.50	24.60
Oiler and fireman.....	\$ 34.36	24.60
Regular operator.....	\$ 39.72	24.60

 ENGI0324-008 10/01/2020

ALCONA, ALGER, ALLEGAN, ALPENA, ANTRIM, ARENAC, BARAGA, BARRY, BAY, BENZIE, BERRIEN, BRANCH, CALHOUN, CASS, CHARLEVOIX, CHEBOYGAN, CHIPPEWA, CLARE, CLINTON, CRAWFORD, DELTA, DICKINSON, EATON, EMMET, GENESEE, GLADWIN, GOGEBIC, GRAND TRAVERSE, GRATIOT, HILLSDALE, HOUGHTON, HURON, INGHAM, IONIA, IOSCO, IRON, ISABELLA, JACKSON, KALAMAZOO, KALKASKA, KENT, KEWEENAW, LAKE, LAPEER, LEELANAU, LENAWEE, LIVINGSTON, LUCE, MACKINAC, MACOMB, MANISTEE, MARQUETTE, MASON, MECOSTA, MENOMINEE, MIDLAND, MISSAUKEE, MONTCALM, MONTMORENCY, MONROE, MUSKOGON, NEWAYGO, OAKLAND, OCEANA, OGEMAW, ONTONAGON, OSCEOLA, OSCODA, OTSEGO, OTTAWA, PRESQUE ISLE, ROSCOMMON, SAGINAW, ST. CLARE, ST. JOSEPH, SANILAC, SCHOOLCRAFT, SHIAWASSEE, TUSCOLA, VAN BUREN, WASHTENAW, WAYNE AND WEXFORD COUNTIES

Rates Fringes

OPERATOR: Power Equipment
(Sewer Relining)

GROUP 1.....	\$ 35.37	14.31
GROUP 2.....	\$ 33.33	14.31

SEWER RELINING CLASSIFICATIONS

GROUP 1: Operation of audio-visual closed circuit TV system, including remote in-ground cutter and other equipment used in connection with the CCTV system

GROUP 2: Operation of hot water heaters and circulation systems, water jetters and vacuum and mechanical debris removal systems

* ENGI0325-012 05/01/2021

	Rates	Fringes
Power equipment operators - gas distribution and duct installation work:		
GROUP 1.....	\$ 33.48	24.85
GROUP 2.....	\$ 31.45	24.85
GROUP 3.....	\$ 29.60	24.45

SCOPE OF WORK: The construction, installation, treating and reconditioning of pipelines transporting gas vapors within cities, towns, subdivisions, suburban areas, or within private property boundaries, up to and including private meter settings of private industrial, governmental or other premises, more commonly referred to as ""distribution work,"" starting from the first metering station, connection, similar or related facility, of the main or cross country pipeline and including duct installation.

Group 1: Backhoe, crane, grader, mechanic, dozer (D-6 equivalent or larger), side boom (D-4 equivalent or larger), trencher(except service), endloader (2 yd. capacity or greater).

GROUP 2: Dozer (less than D-6 equivalent), endloader (under 2 yd. capacity), side boom (under D-4 capacity), backfiller, pumps (1 or 2 of 6-inch discharge or greater), boom truck (with powered boom), tractor (wheel type other than backhoe or front endloader). Tamper (self-propelled), boom truck (with non-powered boom), concrete saw (20 hp or larger), pumps (2 to 4 under 6-inch discharge), compressor (2 or more or when one is used continuously into the second day) and trencher(service). Oiler, hydraulic pipe pushing machine, grease person and hydrostatic testing operator.

IRON0008-007 06/01/2021

ALGER, BARAGA, CHIPPEWA, DELTA, DICKINSON, GOGEBIC, HOUGHTON, IRON, KEWEENAW, LUCE, MACKINAC MARQUETTE, MENOMINEE, ONTONAGON AND SCHOOLCRAFT COUNTIES:

	Rates	Fringes
Ironworker - pre-engineered metal building erector.....	\$ 23.70	6.95

IRONWORKER

General contracts		
\$10,000,000 or greater.....	\$ 36.45	27.65
General contracts less		
than \$10,000,000.....	\$ 36.45	27.65

Paid Holidays: New Year's Day, Memorial Day, July 4th, Labor Day, Thanksgiving Day & Christmas Day.

IRON0025-002 06/01/2021

ALCONA, ALPENA, ARENAC, BAY, CHEBOYGAN, CLARE, CLINTON, CRAWFORD, GENESEE, GLADWIN, GRATIOT, HURON, INGHAM, IOSCO, ISABELLA, JACKSON, LAPEER, LIVINGSTON, MACOMB, MIDLAND, MONTMORENCY, OAKLAND, OGEMAW, OSCODA, OTSEGO, PRESQUE ISLE, ROSCOMMON, SAGINAW, SANILAC, SHIAWASSEE, ST. CLAIR, TUSCOLA, WASHTENAW AND WAYNE COUNTIES:

	Rates	Fringes
Ironworker - pre-engineered metal building erector		
Alcona, Alpena, Arenac, Cheboygan, Clare, Clinton, Crawford, Gladwin, Gratiot, Huron, Ingham, Iosco, Isabella, Jackson, Lapeer, Livingston (west of Burkhardt Road), Montmorency, Ogemaw, Oscoda, Otsego, Presque Isle, Roscommon, Sanilac, Shiawassee, Tuscola & Washtenaw (west of U.S. 23).	\$ 24.26	22.11
Bay, Genesee, Lapeer, Livingston (east of Burkhardt Road), Macomb, Midland, Oakland, Saginaw, St. Clair, The University of Michigan, Washtenaw (east of U.S. 23) & Wayne...	\$ 25.48	23.11
IRONWORKER		
Ornamental and Structural...	\$ 36.77	29.03
Reinforcing.....	\$ 32.99	30.76

IRON0055-005 07/01/2021

LENAWEE AND MONROE COUNTIES:

	Rates	Fringes
IRONWORKER		
Pre-engineered metal buildings.....	\$ 23.59	19.35
All other work.....	\$ 31.25	26.90

IRON0292-003 06/01/2020

BERRIEN AND CASS COUNTIES:

	Rates	Fringes
IRONWORKER (Including		

pre-engineered metal building
 erector).....\$ 31.75 22.84

IRON0340-001 06/19/2017

ALLEGAN, ANTRIM, BARRY, BENZIE, BRANCH, CALHOUN, CHARLEVOIX,
 EATON, EMMET, GRAND TRAVERSE, HILLSDALE, IONIA, KALAMAZOO,
 KALKASKA, KENT, LAKE, LEELANAU, MANISTEE, MASON, MECOSTA,
 MISSAUKEE, MONTCALM, MUSKEGON, NEWAYGO, OCEANA, OSCEOLA,
 OTTAWA, ST. JOSEPH, VAN BUREN AND WEXFORD COUNTIES:

Rates Fringes

IRONWORKER (Including
 pre-engineered metal building
 erector).....\$ 24.43 24.67

LAB00005-006 10/01/2020

Rates Fringes

Laborers - hazardous waste
 abatement: (ALCONA, ALPENA,
 ANTRIM, BENZIE, CHARLEVOIX,
 CHEBOYGAN, CRAWFORD, EMMET,
 GRAND TRAVERSE, IOSCO,
 KALKASKA, LEELANAU,
 MISSAUKEE, MONTMORENCY,
 OSCODA, OTSEGO, PRESQUE ISLE
 AND WEXFORD COUNTIES - Zone
 10)
 Levels A, B or C.....\$ 17.45 12.75
 class b.....\$ 18.64 12.90
 Work performed in
 conjunction with site
 preparation not requiring
 the use of personal
 protective equipment;
 Also, Level D.....\$ 16.45 12.75
 class a.....\$ 17.64 12.90

Zone 10

Laborers - hazardous waste
 abatement: (ALGER, BARAGA,
 CHIPPEWA, DELTA, DICKINSON,
 GOGEBIC, HOUGHTON, IRON,
 KEWEENAW, LUCE, MACKINAC,
 MARQUETTE, MENOMINEE,
 ONTONAGON AND SCHOOLCRAFT
 COUNTIES - Zone 11)
 Levels A, B or C.....\$ 23.58 12.90
 Work performed in
 conjunction with site
 preparation not requiring
 the use of personal
 protective equipment;
 Also, Level D.....\$ 22.58 12.90

Laborers - hazardous waste
 abatement: (ALLEGAN, BARRY,
 BERRIEN, BRANCH, CALHOUN,
 CASS, IONIA COUNTY (except
 the city of Portland);
 KALAMAZOO, KENT, LAKE,
 MANISTEE, MASON, MECOSTA,
 MONTCALM, MUSKEGON, NEWAYGO,

OCEANA, OSCEOLA, OTTAWA, ST. JOSEPH AND VAN BUREN COUNTIES

- Zone 9)
 Levels A, B or C.....\$ 21.80 12.90
 Work performed in conjunction with site preparation not requiring the use of personal protective equipment;

Also, Level D.....\$ 20.80 12.90
 Laborers - hazardous waste abatement: (ARENAC, BAY, CLARE, GLADWIN, GRATIOT, HURON, ISABELLA, MIDLAND, OGEMAW, ROSCOMMON, SAGINAW AND TUSCOLA COUNTIES - Zone 8)

Levels A, B or C.....\$ 21.39 12.90
 Work performed in conjunction with site preparation not requiring the use of personal protective equipment;

Also, Level D.....\$ 20.80 12.90
 Laborers - hazardous waste abatement: (CLINTON, EATON AND INGHAM COUNTIES; IONIA COUNTY (City of Portland); LIVINGSTON COUNTY (west of Oak Grove Rd., including the City of Howell) - Zone 6)

Levels A, B or C.....\$ 25.64 12.90
 Work performed in conjunction with site preparation not requiring the use of personal protective equipment;

Also, Level D.....\$ 24.64 12.90
 Laborers - hazardous waste abatement: (GENESEE, LAPEER AND SHIAWASSEE COUNTIES - Zone 7)

Levels A, B or C.....\$ 24.20 13.80
 Work performed in conjunction with site preparation not requiring the use of personal protective equipment;

Also, Level D.....\$ 23.20 13.80
 Laborers - hazardous waste abatement: (HILLSDALE, JACKSON AND LENAWEЕ COUNTIES - Zone 4)

Levels A, B or C.....\$ 25.17 12.90
 Work performed in conjunction with site preparation not requiring the use of personal protective equipment;

Also, Level D.....\$ 24.17 12.90
 Laborers - hazardous waste abatement: (LIVINGSTON COUNTY (east of Oak Grove Rd. and south of M-59, excluding the city of Howell); AND WASHTENAW COUNTY - Zone 3)

Levels A, B or C.....\$ 29.93	14.20
Work performed in conjunction with site preparation not requiring the use of personal protective equipment;	
Also, Level D.....\$ 28.93	14.20
Laborers - hazardous waste abatement: (MACOMB AND WAYNE COUNTIES - Zone 1)	
Levels A, B or C.....\$ 29.93	16.90
Work performed in conjunction with site preparation not requiring the use of personal protective equipment;	
Also, Level D.....\$ 28.93	16.90
Laborers - hazardous waste abatement: (MONROE COUNTY - Zone 4)	
Levels A, B or C.....\$ 31.75	14.90
Work performed in conjunction with site preparation not requiring the use of personal protective equipment;	
Also, Level D.....\$ 31.75	14.90
Laborers - hazardous waste abatement: (OAKLAND COUNTY and the Northeast portion of LIVINGSTON COUNTY bordered by Oak Grove Road on the West and M-59 on the South - Zone 2)	
Level A, B, C.....\$ 29.93	16.90
Work performed in conjunction with site preparation not requiring the use of personal protective equipment;	
Also, Level D.....\$ 28.93	16.90
Laborers - hazardous waste abatement: (SANILAC AND ST. CLAIR COUNTIES - Zone 5)	
Levels A, B or C.....\$ 25.75	16.35
Work performed in conjunction with site preparation not requiring the use of personal protective equipment;	
Also, Level D.....\$ 24.75	16.35

LAB00259-001 09/01/2021

AREA 1: MACOMB, OAKLAND AND WAYNE COUNTIES
 AREA 2: ALCONA, ALGER, ALLEGAN, ALPENA, ANTRIM, ARENAC, BARAGA, BARRY, BAY, BENZIE, BERRIEN, BRANCH, CALHOUN, CASS, CHARLEVOIX, CHEBOYGAN, CHIPPEWA, CLARE, CLINTON, CRAWFORD, DELTA, DICKINSON, EATON, EMMET, GENESEE, GLADWIN, GOGEBIC, GRAND TRAVERSE, GRATIOT, HILLSDALE, HOUGHTON, HURON, INGHAM, IONIA, IOSCO, IRON, ISABELLA, JACKSON, KALAMAZOO, KALKASKA, KENT, KEWEENAW, LAKE, LAPEER, LEELANAU, LENAWEE, LIVINGSTON, LUCE, MACKINAC, MANISTEE, MARQUETTE, MASON, MECOSTA, MENOMINEE, MIDLAND, MISSAUKEE, MONROE, MONTCALM, MONTMORENCY, MUSKEGON, NEWAYGO, OCEANA, OGEMAW, ONTONAGON, OSCEOLA, OSCODA, OTSEGO,

OTTAWA, PRESQUE ISLE, ROSCOMMON, SAGINAW, ST. CLARE, ST. JOSEPH, SANILAC, SCHOOLCRAFT, SHIAWASSEE, TUSCOLA, VAN BUREN, WASHTENAW AND WEXFORD COUNTIES

	Rates	Fringes
Laborers - tunnel, shaft and caisson:		
AREA 1		
GROUP 1.....	\$ 23.62	16.95
GROUP 2.....	\$ 23.73	19.95
GROUP 3.....	\$ 23.79	16.95
GROUP 4.....	\$ 23.97	16.95
GROUP 5.....	\$ 24.22	16.95
GROUP 6.....	\$ 24.55	16.95
GROUP 7.....	\$ 17.83	16.95
AREA 2		
GROUP 1.....	\$ 25.15	12.95
GROUP 2.....	\$ 25.24	12.95
GROUP 3.....	\$ 25.34	12.95
GROUP 4.....	\$ 25.50	12.95
GROUP 5.....	\$ 25.76	12.95
GROUP 6.....	\$ 26.07	12.95
GROUP 7.....	\$ 18.34	12.95

SCOPE OF WORK: Tunnel, shaft and caisson work of every type and description and all operations incidental thereto, including, but not limited to, shafts and tunnels for sewers, water, subways, transportation, diversion, sewerage, caverns, shelters, aquifers, reservoirs, missile silos and steel sheeting for underground construction.

TUNNEL LABORER CLASSIFICATIONS

GROUP 1: Tunnel, shaft and caisson laborer, dump, shanty, hog house tender, testing (on gas) and watchman

GROUP 2: Manhole, headwall, catch basin builder, bricklayer tender, mortar machine and material mixer

GROUP 3: Air tool operator (jackhammer, bush hammer and grinder), first bottom, second bottom, cage tender, car pusher, carrier, concrete, concrete form, concrete repair, cement invert laborer, cement finisher, concrete shoveler, conveyor, floor, gasoline and electric tool operator, gunite, grout operator, welder, heading dinky person, inside lock tender, pea gravel operator, pump, outside lock tender, scaffold, top signal person, switch person, track, tugger, utility person, vibrator, winch operator, pipe jacking, wagon drill and air track operator and concrete saw operator (under 40 h.p.)

GROUP 4: Tunnel, shaft and caisson mucker, bracer, liner plate, long haul dinky driver and well point

GROUP 5: Tunnel, shaft and caisson miner, drill runner, key board operator, power knife operator, reinforced steel or mesh (e.g. wire mesh, steel mats, dowel bars, etc.)

GROUP 6: Dynamite and powder

GROUP 7: Restoration laborer, seeding, sodding, planting, cutting, mulching and top soil grading; and the restoration of property such as replacing mailboxes, wood chips,

planter boxes, flagstones, etc.

LAB00334-001 09/01/2021

Rates Fringes

Laborers - open cut:

ZONE 1 - MACOMB, OAKLAND
AND WAYNE COUNTIES:

GROUP 1.....	\$ 23.47	16.95
GROUP 2.....	\$ 23.58	16.95
GROUP 3.....	\$ 23.63	16.95
GROUP 4.....	\$ 23.71	16.95
GROUP 5.....	\$ 23.77	16.95
GROUP 6.....	\$ 21.22	16.95
GROUP 7.....	\$ 17.84	16.95

ZONE 2 - LIVINGSTON COUNTY
(east of M-151 (Oak Grove
Rd.)); MONROE AND
WASHTENAW COUNTIES:

GROUP 1.....	\$ 24.80	12.95
GROUP 2.....	\$ 24.91	12.95
GROUP 3.....	\$ 25.03	12.95
GROUP 4.....	\$ 25.10	12.95
GROUP 5.....	\$ 25.25	12.95
GROUP 6.....	\$ 22.55	12.95
GROUP 7.....	\$ 19.19	12.95

ZONE 3 - CLINTON, EATON,
GENESEE, HILLSDALE AND
INGHAM COUNTIES; IONIA
COUNTY (City of Portland);
JACKSON, LAPEER AND
LENAWEE COUNTIES;
LIVINGSTON COUNTY (west of
M-151 Oak Grove Rd.);
SANILAC, ST. CLAIR AND
SHIAWASSEE COUNTIES:

GROUP 1.....	\$ 22.99	12.95
GROUP 2.....	\$ 23.13	12.95
GROUP 3.....	\$ 23.25	12.95
GROUP 4.....	\$ 23.30	12.95
GROUP 5.....	\$ 23.44	12.95
GROUP 6.....	\$ 20.74	12.95
GROUP 7.....	\$ 17.89	12.95

ZONE 4 - ALCONA, ALLEGAN,
ALPENA, ANTRIM, ARENAC,
BARRY, BAY, BENZIE,
BERRIEN, BRANCH,
CALHOUN, CASS, CHARLEVOIX,
CHEBOYGAN, CLARE,
CRAWFORD, EMMET,
GLADWIN, GRAND TRAVERSE,
GRATIOT AND HURON
COUNTIES; IONIA COUNTY
(EXCEPT THE CITY OF
PORTLAND); IOSCO,
ISABELLA, KALAMAZOO,
KALKASKA, KENT,
LAKE, LEELANAU, MANISTEE,
MASON, MECOSTA, MIDLAND,
MISSAUKEE, MONTCALM,
MONTMORENCY, MUSKEGON,
NEWAYGO, OCEANA, OGEMAW,
OSCEOLA, OSCODA, OTSEGO,

OTTAWA, PRESQUE ISLE,
ROSCOMMON, SAGINAW, ST.
JOSEPH, TUSCOLA, VAN BUREN
AND WEXFORD COUNTIES:

GROUP 1.....	\$ 22.02	12.95
GROUP 2.....	\$ 22.15	12.95
GROUP 3.....	\$ 22.26	12.95
GROUP 4.....	\$ 22.33	12.95
GROUP 5.....	\$ 22.45	12.95
GROUP 6.....	\$ 19.67	12.95
GROUP 7.....	\$ 18.01	12.95

ZONE 5 - ALGER, BARAGA,
CHIPPEWA, DELTA,
DICKINSON, GOGEBIC,
HOUGHTON, IRON,
KEWEENAW, LUCE, MACKINAC,
MARQUETTE, MENOMINEE,
ONTONAGON AND SCHOOLCRAFT
COUNTIES:

GROUP 1.....	\$ 22.24	12.95
GROUP 2.....	\$ 22.38	12.95
GROUP 3.....	\$ 22.51	12.95
GROUP 4.....	\$ 22.56	12.95
GROUP 5.....	\$ 22.61	12.95
GROUP 6.....	\$ 19.99	12.95
GROUP 7.....	\$ 18.10	12.95

SCOPE OF WORK:

Open cut construction work shall be construed to mean work which requires the excavation of earth including industrial, commercial and residential building site excavation and preparation, land balancing, demolition and removal of concrete and underground appurtenances, grading, paving, sewers, utilities and improvements; retention, oxidation, flocculation and irrigation facilities, and also including but not limited to underground piping, conduits, steel sheeting for underground construction, and all work incidental thereto, and general excavation. For all areas except the Upper Peninsula, open cut construction work shall also be construed to mean waterfront work, piers, docks, seawalls, breakwalls, marinas and all incidental work. Open cut construction work shall not include any structural modifications, alterations, additions and repairs to buildings, or highway work, including roads, streets, bridge construction and parking lots or steel erection work and excavation for the building itself and back filling inside of and within 5 ft. of the building and foundations, footings and piers for the building. Open cut construction work shall not include any work covered under Tunnel, Shaft and Caisson work.

OPEN CUT LABORER CLASSIFICATIONS

GROUP 1: Construction laborer

GROUP 2: Mortar and material mixer, concrete form person, signal person, well point person, manhole, headwall and catch basin builder, headwall, seawall, breakwall and dock builder

GROUP 3: Air, gasoline and electric tool operator, vibrator operator, driller, pump person, tar kettle operator, bracer, rodder, reinforced steel or mesh person (e.g., wire mesh, steel mats, dowel bars, etc.), welder, pipe jacking

and boring person, wagon drill and air track operator and concrete saw operator (under 40 h.p.), windlass and tugger person and directional boring person

GROUP 4: Trench or excavating grade person

GROUP 5: Pipe layer (including crock, metal pipe, multi-plate or other conduits)

GROUP 6: Grouting man, audio-visual television operations and all other operations in connection with closed circuit television inspection, pipe cleaning and pipe relining work and the installation and repair of water service pipe and appurtenances

GROUP 7: Restoration laborer, seeding, sodding, planting, cutting, mulching and top soil grading; and the restoration of property such as replacing mailboxes, wood chips, planter boxes, flagstones, etc.

LAB00465-001 06/01/2021

LABORER: Highway, Bridge and Airport Construction

AREA 1: GENESEE, MACOMB, MONROE, OAKLAND, WASHTENAW AND WAYNE COUNTIES

AREA 2: ALLEGAN, BARRY, BAY, BERRIEN, BRANCH, CALHOUN, CASS, CLINTON, EATON, GRATIOT, HILLSDALE, HURON, INGHAM, JACKSON, KALAMAZOO, LAPEER, LENAWE, LIVINGSTON, MIDLAND, MUSKEGON, SAGINAW, SANILAC, SHIAWASSEE, ST. CLAIR, ST. JOSEPH, TUSCOLA AND VAN BUREN COUNTIES

AREA 3: ALCONA, ALPENA, ANTRIM, ARENAC, BENZIE, CHARLEVOIX, CHEBOYGAN, CLARE, CRAWFORD, EMMET, GLADWIN, GRAND TRAVERSE, IONIA, IOSCO, ISABELLA, KALKASKA, KENT, LAKE, LEELANAU, MANISTEE, MASON, MECOSTA, MISSAUKEE, MONTCALM, MONTMORENCY, NEWAYGO, OCEANA, OGEAW, OSCEOLA, OSCODA, OTSEGO, OTTAWA, PRESQUE ISLE, ROSCOMMON AND WEXFORD COUNTIES

AREA 4: ALGER, BARAGA, CHIPPEWA, DELTA, DICKINSON, GOGEBIC, HOUGHTON, IRON, KEWEENAW, LUCE, MACKINAC, MARQUETTE, MENOMINEE, ONTONAGON AND SCHOOLCRAFT COUNTIES

	Rates	Fringes
LABORER (AREA 1)		
GROUP 1.....	\$ 30.52	13.45
GROUP 2.....	\$ 30.65	13.45
GROUP 3.....	\$ 30.83	13.45
GROUP 4.....	\$ 30.91	13.45
GROUP 5.....	\$ 31.12	13.45
GROUP 6.....	\$ 31.42	13.45
LABORER (AREA 2)		
GROUP 1.....	\$ 26.92	12.90
GROUP 2.....	\$ 27.12	12.90
GROUP 3.....	\$ 27.36	12.90
GROUP 4.....	\$ 27.71	12.90
GROUP 5.....	\$ 27.58	12.90
GROUP 6.....	\$ 27.92	12.90
LABORER (AREA 3)		
GROUP 1.....	\$ 26.22	12.90
GROUP 2.....	\$ 26.43	12.90

GROUP 3.....	\$ 26.72	12.90
GROUP 4.....	\$ 27.16	12.90
GROUP 5.....	\$ 26.78	12.90
GROUP 6.....	\$ 27.21	12.90
LABORER (AREA 4)		
GROUP 1.....	\$ 26.22	12.90
GROUP 2.....	\$ 26.43	12.90
GROUP 3.....	\$ 26.72	12.90
GROUP 4.....	\$ 27.16	12.90
GROUP 5.....	\$ 26.78	12.90
GROUP 6.....	\$ 27.21	12.90

LABORER CLASSIFICATIONS

GROUP 1: Asphalt shoveler or loader; asphalt plant misc.; burlap person; yard person; dumper (wagon, truck, etc.); joint filling laborer; miscellaneous laborer; unskilled laborer; sprinkler laborer; form setting laborer; form stripper; pavement reinforcing; handling and placing (e.g., wire mesh, steel mats, dowel bars); mason's tender or bricklayer's tender on manholes; manhole builder; headwalls, etc.; waterproofing, (other than buildings) seal coating and slurry mix, shoring, underpinning; pressure grouting; bridge pin and hanger removal; material recycling laborer; horizontal paver laborer (brick, concrete, clay, stone and asphalt); ground stabilization and modification laborer; grouting; waterblasting; top person; railroad track and trestle laborer; carpenters' tender; guard rail builders' tender; earth retention barrier and wall and M.S.E. wall installer's tender; highway and median installer's tender (including sound, retaining, and crash barriers); fence erector's tender; asphalt raker tender; sign installer; remote control operated equipment.

GROUP 2: Mixer operator (less than 5 sacks); air or electric tool operator (jackhammer, etc.); spreader; boxperson (asphalt, stone, gravel); concrete paddler; power chain saw operator; paving batch truck dumper; tunnel mucker (highway work only); concrete saw (under 40 h.p.) and dry pack machine; roto-mill grounds person.

GROUP 3: Tunnel miner (highway work only); finishers tenders; guard rail builders; highway and median barrier installer; earth retention barrier and wall and M.S.E. wall installer's (including sound, retaining and crash barriers); fence erector; bottom person; powder person; wagon drill and air track operator; diamond and core drills; grade checker; certified welders; curb and side rail setter's tender.

GROUP 4: Asphalt raker

GROUP 5: Pipe layers, oxy-gun

GROUP 6: Line-form setter for curb or pavement; asphalt screed checker/screw man on asphalt paving machines.

LAB01076-005 04/01/2021

MICHIGAN STATEWIDE

Rates	Fringes
-------	---------

LABORER (DISTRIBUTION WORK)

Zone 1.....	\$ 23.92	12.95
Zone 2.....	\$ 22.22	12.95
Zone 3.....	\$ 20.35	12.95
Zone 4.....	\$ 19.77	12.95
Zone 5.....	\$ 19.75	12.95

DISTRIBUTION WORK - The construction, installation, treating and reconditioning of distribution pipelines transporting coal, oil, gas or other similar materials, vapors or liquids, including pipelines within private property boundaries, up to and including the meter settings on residential, commercial, industrial, institutional, private and public structures. All work covering pumping stations and tank farms not covered by the Building Trades Agreement. Other distribution lines with the exception of sewer, water and cable television are included.

Underground Duct Layer Pay: \$.40 per hour above the base pay rate.

Zone 1 - Macomb, Oakland and Wayne

Zone 2 - Monroe and Washtenaw

Zone 3 - Bay, Genesee, Lapeer, Midland, Saginaw, Sanilac, Shiawassee and St. Clair

Zone 4 - Alger, Baraga, Chippewa, Delta, Dickinson, Gogebic, Houghton, Iron, Keweenaw, Luce, Mackinac, Marquette, Menominee, Ontonagon and Schoolcraft

Zone 5 - Remaining Counties in Michigan

PAIN0022-002 07/01/2008

HILLSDALE, JACKSON AND LENAWEE COUNTIES; LIVINGSTON COUNTY (east of the eastern city limits of Howell, not including the city of Howell, north to the Genesee County line and south to the Washtenaw County line); MACOMB, MONROE, OAKLAND, WASHTENAW AND WAYNE COUNTIES:

	Rates	Fringes
PAINTER.....	\$ 25.06	14.75

FOOTNOTES: For all spray work and journeyman rigging for spray work, also blowing off, \$0.80 per hour additional (applies only to workers doing rigging for spray work on off the floor work. Does not include setting up or moving rigging on floor surfaces, nor does it apply to workers engaged in covering up or tending spray equipment. For all sandblasting and spray work performed on highway bridges, overpasses, tanks or steel, \$0.80 per hour additional. For all brushing, cleaning and other preparatory work (other than spraying or steeplejack work) at scaffold heights of fifty (50) feet from the ground or higher, \$0.50 per hour additional. For all preparatorial work and painting performed on open steel under forty (40) feet when no scaffolding is involved, \$0.50 per hour additional. For all swing stage work-window jacks and window belts-exterior and interior, \$0.50 per hour additional. For all spray work and sandblaster work to a scaffold height of forty (40) feet above the floor level, \$0.80 per hour additional. For all preparatorial work and painting on all highway bridges or overpasses up to forty (40) feet in height, \$0.50 per hour additional. For all steeplejack work performed where the elevation is forty (40) feet or more, \$1.25 per hour

additional.

PAIN0312-001 06/01/2018

EXCLUDES: ALLEGAN COUNTY (Townships of Dorr, Fillmore, Heath, Hopkins, Laketown, Leighton, Manlius, Monterey, Overisel, Salem, Saugatuck and Wayland); INCLUDES: Barry, Berrien, Branch, Calhoun, Cass, Hillsdale, Kalamazoo, St. Joseph, Van Buren

	Rates	Fringes
PAINTER		
Brush and roller.....	\$ 23.74	13.35
Spray, Sandblast, Sign		
Painting.....	\$ 24.94	13.35

PAIN0845-003 05/10/2018

CLINTON COUNTY; EATON COUNTY (does not include the townships of Bellevue and Olivet); INGHAM COUNTY; IONIA COUNTY (east of Hwy. M 66); LIVINGSTON COUNTY (west of the eastern city limits of Howell, including the city of Howell, north to the Genesee County line and south to the Washtenaw County line); AND SHIAWASSEE COUNTY (Townships of Bennington, Laingsbury and Perry):

	Rates	Fringes
PAINTER.....	\$ 25.49	13.74

PAIN0845-015 05/10/2018

MUSKEGON COUNTY; NEWAYGO COUNTY (except the Townships of Barton, Big Prairie, Brooks, Croton, Ensley, Everett, Goodwell, Grant, Home, Monroe, Norwich and Wilcox); OCEANA COUNTY; OTTAWA COUNTY (except the townships of Allendale, Blendone, Chester, Georgetown, Holland, Jamestown, Olive, Park, Polkton, Port Sheldon, Tallmadge, Wright and Zeeland):

	Rates	Fringes
PAINTER.....	\$ 25.49	13.74

PAIN0845-018 05/10/2018

ALLEGAN COUNTY (Townships of Dorr, Fillmore, Heath, Hopkins, Laketown, Leighton, Manlius, Monterey, Overisel, Salem, Saugatuck and Wayland); IONIA COUNTY (west of Hwy. M-66); KENT, MECOSTA AND MONTCALM COUNTIES; NEWAYGO COUNTY (Townships of Barton, Big Prairie, Brooks, Croton, Ensley, Everett, Goodwell, Grant, Home, Monroe, Norwich and Wilcox); OSCEOLA COUNTY (south of Hwy. #10); OTTAWA COUNTY (Townships of Allendale, Blendone, Chester, Georgetown, Holland, Jamestown, Olive, Park, Polkton, Port Sheldon, Tallmadge, Wright and Zeeland):

	Rates	Fringes
PAINTER.....	\$ 25.49	13.74

FOOTNOTES: Lead abatement work: \$1.00 per hour additional.

PAIN1011-003 06/02/2021

ALGER, BARAGA, CHIPPEWA, DELTA, DICKINSON, GOGEBIC, HOUGHTON, IRON, KEWEENAW, LUCE, MACKINAC, MARQUETTE, MENOMINEE, ONTONAGON AND SCHOOLCRAFT COUNTIES:

	Rates	Fringes
PAINTER.....	\$ 26.71	14.38

FOOTNOTES: High pay (bridges, overpasses, watertower): 30 to 80 ft.: \$.65 per hour additional. 80 ft. and over: \$1.30 per hour additional.

PAIN1474-002 06/01/2010

HURON COUNTY; LAPEER COUNTY (east of Hwy. M-53); ST. CLAIR, SANILAC AND TUSCOLA COUNTIES:

	Rates	Fringes
PAINTER.....	\$ 23.79	12.02

FOOTNOTES: Lead abatement work: \$1.00 per hour additional. Work with any hazardous material: \$1.00 per hour additional. Sandblasting, steam cleaning and acid cleaning: \$1.00 per hour additional. Ladder work at or above 40 ft., scaffold work at or above 40 ft., swing stage, boatswain chair, window jacks and all work performed over a falling height of 40 ft.: \$1.00 per hour additional. Spray gun work, pick pullers and those handling needles, blowing off by air pressure, and any person rigging (setting up and moving off the ground): \$1.00 per hour additional. Steeplejack, tanks, gas holders, stacks, flag poles, radio towers and beacons, power line towers, bridges, etc.: \$1.00 per hour additional, paid from the ground up.

PAIN1803-003 06/01/2019

ALCONA, ALPENA, ANTRIM, ARENAC, BAY, BENZIE, CHARLEVOIX, CHEBOYGAN, CLARE, CRAWFORD, EMMET, GLADWIN, GRAND TRAVERSE, GRATIOT, IOSCO, ISABELLA, KALKASKA, LAKE, LEELANAU, MANISTEE, MASON, MIDLAND, MISSAUKEE, MONTMORENCY AND OGEMAW COUNTIES; OSCEOLA COUNTY (north of Hwy. #10); OSCODA, OTSEGO, PRESQUE ISLE, ROSCOMMON, SAGINAW AND WEXFORD COUNTIES:

	Rates	Fringes
PAINTER Work performed on water, bridges over water or moving traffic, radio and powerline towers, elevated tanks, steeples, smoke stacks over 40 ft. of falling heights, recovery of lead-based paints and any work associated with		

industrial plants, except
maintenance of industrial

plants.....	\$ 25.39	14.68
All other work, including maintenance of industrial plant.....	\$ 25.39	14.68

FOOTNOTES: Spray painting, sandblasting, blowdown associated with spraying and blasting, water blasting and work involving a swing stage, boatswain chair or spider: \$1.00 per hour additional. All work performed inside tanks, vessels, tank trailers, railroad cars, sewers, smoke stacks, boilers or other spaces having limited egress not including buildings, opentop tanks, pits, etc.: \$1.25 per hour additional.

PLAS0514-001 06/01/2018

ZONE 1: GENESEE, LIVINGSTON, MACOMB, MONROE, OAKLAND, SAGINAW, WASHTENAW AND WAYNE COUNTIES

ZONE 2: ALCONA, ALGER, ALLEGAN, ALPENA, ANTRIM, ARENAC, BARAGA, BARRY, BAY, BENZIE, BERRIEN, BRANCH, CALHOUN, CASS, CHARLEVOIX, CHEBOYGAN, CHIPPEWA, CLARE, CLINTON, CRAWFORD, DELTA, DICKINSON, EATON, EMMET, GLADWIN, GOGEBIC, GRAND TRAVERSE, GRATIOT, HILLSDALE, HOUGHTON, HURON, INGHAM, IONIA, IOSCO, IRON, ISABELLA, JACKSON, KALAMAZOO, KALKASKA, KENT, KEWEENAW, LAKE, LAPEER, LEELANAU, LENAWEE, LUCE, MACKINAC, MANISTEE, MARQUETTE, MASON, MECOSTA, MENOMINEE, MIDLAND, MISSAUKEE, MONTCALM, MONTMORENCY, MUSKEGON, NEWAYGO, OCEANA, OGEMAW, ONTONAGON, OSCEOLA, OSCODA, OTSEGO, OTTAWA, PRESQUE ISLE, ROSCOMMON, SANILAC, SCHOOLCRAFT, SHIAWASSEE, ST. CLAIR, ST. JOSEPH, TUSCOLA, VAN BUREN AND WEXFORD COUNTIES

	Rates	Fringes
CEMENT MASON/CONCRETE FINISHER		
ZONE 1.....	\$ 31.47	13.81
ZONE 2.....	\$ 29.97	13.81

PLUM0190-003 05/01/2015

ALCONA, ALGER, ALLEGAN, ALPENA, ANTRIM, ARENAC, BARAGA, BARRY, BAY, BENZIE, BERRIEN, BRANCH, CALHOUN, CASS, CHARLEVOIX, CHEBOYGAN, CHIPPEWA, CLARE, CLINTON, CRAWFORD, DELTA, DICKINSON, EATON, EMMET, GENESEE, GLADWIN, GOGEBIC, GRAND TRAVERSE, GRATIOT, HILLSDALE, HOUGHTON, HURON, INGHAM, IONIA, IOSCO, IRON, ISABELLA, JACKSON, KALAMAZOO, KALKASKA, KENT, KEWEENAW, LAKE, LAPEER, LEELANAU, LENAWEE, LIVINGSTON, LUCE, MACKINAC, MACOMB, MANISTEE, MARQUETTE, MASON, MECOSTA, MENOMINEE, MIDLAND, MISSAUKEE, MONTCALM, MONTMORENCY, MONROE, MUSKEGON, NEWAYGO, OAKLAND, OCEANA, OGEMAW, ONTONAGON, OSCEOLA, OSCODA, OTSEGO, OTTAWA, PRESQUE ISLE, ROSCOMMON, SAGINAW, ST. CLARE, ST. JOSEPH, SANILAC, SCHOOLCRAFT, SHIAWASSEE, TUSCOLA, VAN BUREN, WASHTENAW, WAYNE AND WEXFORD COUNTIES

	Rates	Fringes
Plumber/Pipefitter - gas distribution pipeline: Welding in conjunction		

with gas distribution		
pipeline work.....	\$ 33.03	20.19
All other work:.....	\$ 24.19	12.28

 TEAM0007-004 06/01/2020

AREA 1: ALCONA, ALGER, ALLEGAN, ALPENA, ANTRIM, ARENAC, BARAGA, BARRY, BAY, BENZIE, BERRIEN, BRANCH, CALHOUN, CASS, CHARLEVOIX, CHEBOYGAN, CHIPPEWA, CLARE, CLINTON, CRAWFORD, DELTA, DICKINSON, EATON, EMMET, GLADWIN, GOGEBIC, GRAND TRAVERSE, GRATIOT, HILLSDALE, HOUGHTON, HURON, INGHAM, IONIA, IOSCO, IRON, ISABELLA, JACKSON, KALAMAZOO, KALKASKA, KENT, KEWEENAW, LAKE, LAPEER, LEELANAU, LENAWEE, LUCE, MACKINAC, MANISTEE, MARQUETTE, MASON, MECOSTA, MENOMINEE, MIDLAND, MISSAUKEE, MONTCALM, MONTMORENCY, MUSKEGON, NEWAYGO, OCEANA, OGEMAW, ONTONAGON, OSCEOLA, OSCODA, OTSEGO, OTTAWA, PRESQUE ISLE, ROSCOMMON, SAGINAW, SANILAC, SCHOOLCRAFT, SHIAWASSEE, ST. CLAIR, ST. JOSEPH, TUSCOLA, VAN BUREN AND WEXFORD COUNTIES

AREA 2: GENESEE, LIVINGSTON, MACOMB, MONROE, OAKLAND, WASHTENAW AND WAYNE COUNTIES

	Rates	Fringes
TRUCK DRIVER		
AREA 1		
Euclids, double bottoms and lowboys.....	\$ 28.05	.50 + a+b
Trucks under 8 cu. yds.....	\$ 27.80	.50 + a+b
Trucks, 8 cu. yds. and over.....	\$ 27.90	.50 + a+b
AREA 2		
Euclids, double bottomms and lowboys.....	\$ 24.895	.50 + a+b
Euclids, double bottoms and lowboys.....	\$ 28.15	.50 + a+b
Trucks under 8 cu. yds.....	\$ 27.90	.50 + a+b
Trucks, 8 cu. yds. and over.....	\$ 28.00	.50 + a+b

Footnote:
 a. \$47.70 per week
 b. \$68.70 daily

 TEAM0247-004 04/01/2013

AREA 1: ALCONA, ALGER, ALLEGAN, ALPENA, ANTRIM, ARENAC, BARAGA, BARRY, BAY, BENZIE, BERRIEN, BRANCH, CALHOUN, CASS, CHARLEVOIX, CHEBOYGAN, CHIPPEWA, CLARE, CLINTON, CRAWFORD, DELTA, DICKINSON, EATON, EMMET, GLADWIN, GOGEBIC, GRAND TRAVERSE, GRATIOT, HILLSDALE, HOUGHTON, HURON, INGHAM, IONIA, IOSCO, IRON, ISABELLA, JACKSON, KALAMAZOO, KALKASKA, KENT, KEWEENAW, LAKE, LAPEER, LEELANAU, LENAWEE, LUCE, MACKINAC, MANISTEE, MARQUETTE, MASON, MECOSTA, MENOMINEE, MIDLAND, MISSAUKEE, MONTCALM, MONTMORENCY, MUSKEGON, NEWAYGO, OCEANA, OGEMAW, ONTONAGON, OSCEOLA, OSCODA, OTSEGO, OTTAWA, PRESQUE ISLE, ROSCOMMON, SANILAC, SCHOOLCRAFT, SHIAWASSEE, SAGINAW, ST. CLAIR, ST. JOSEPH, TUSCOLA, VAN BUREN AND WEXFORD COUNTIES

AREA 2: GENESEE, LIVINGSTON, MACOMB, MONROE, OAKLAND, WASHTENAW AND WAYNE COUNTIES

	Rates	Fringes
--	-------	---------

Sign Installer

AREA 1		
GROUP 1.....	\$ 21.78	11.83
GROUP 2.....	\$ 25.27	11.8375
AREA 2		
GROUP 1.....	\$ 22.03	11.83
GROUP 2.....	\$ 25.02	11.8375

FOOTNOTE:

a. \$132.70 per week, plus \$17.80 per day.

SIGN INSTALLER CLASSIFICATIONS:

GROUP 1: performs all necessary labor and uses all tools required to construct and set concrete forms required in the installation of highway and street signs

GROUP 2: performs all miscellaneous labor, uses all hand and power tools, and operates all other equipment, mobile or otherwise, required for the installation of highway and street signs

TEAM0247-010 04/01/2018

AREA 1: LAPEER AND SHIAWASSEE COUNTIES

AREA 2: GENESEE, MACOMB, MONROE, OAKLAND, ST. CLAIR, WASHTENAW AND WAYNE COUNTIES

Rates Fringes

TRUCK DRIVER (Underground construction)

AREA 1		
GROUP 1.....	\$ 23.82	19.04
GROUP 2.....	\$ 23.91	19.04
GROUP 3.....	\$ 24.12	19.04
AREA 2		
GROUP 1.....	\$ 24.12	19.04
GROUP 2.....	\$ 24.26	19.04
GROUP 3.....	\$ 24.45	19.04

PAID HOLIDAYS: New Year's Day, Memorial Day, Fourth of July, Labor Day, Thanksgiving Day and Christmas Day.

SCOPE OF WORK: Excavation, site preparation, land balancing, grading, sewers, utilities and improvements; also including but not limited to, tunnels, underground piping, retention, oxidation, flocculation facilities, conduits, general excavation and steel sheeting for underground construction. Underground construction work shall not include any structural modifications, alterations, additions and repairs to buildings or highway work, including roads, streets, bridge construction and parking lots or steel erection.

TRUCK DRIVER CLASSIFICATIONS

GROUP 1: Truck driver on all trucks (EXCEPT dump trucks of 8 cubic yards capacity or over, pole trailers, semis, low

boys, Euclid, double bottom and fuel trucks)

GROUP 2: Truck driver on dump trucks of 8 cubic yards capacity or over, pole trailers, semis and fuel trucks

GROUP 3: Truck driver on low boy, Euclid and double bottom

SUMI2002-001 05/01/2002

	Rates	Fringes
Flag Person.....	\$ 10.10	0.00
LINE PROTECTOR (ZONE 1: GENESEE, MACOMB, MONROE, OAKLAND, WASHTENAW AND WAYNE)....	\$ 20.30	12.90
LINE PROTECTOR (ZONE 2: STATEWIDE (EXCLUDING GENESEE, MACOMB, MONROE, OAKLAND, WASHTENAW AND WAYNE).....	\$ 18.02	12.90
Pavement Marking Machine (ZONE 1: GENESEE, MACOMB, MONROE, OAKLAND, WASHTENAW AND WAYNE COUNTIES) Group 1.....	\$ 27.07	12.90
Pavement Marking Machine (ZONE 1: GENESEE, MACOMB, MONROE, OAKLAND, WASHTENAW AND WAYNE) Group 2.....	\$ 24.36	12.90
Pavement Marking Machine (ZONE 2: STATEWIDE (EXCLUDING GENESEE, MACOMB, MONROE, OAKLAND, WASHTENAW AND WAYNE COUNTIES) Group 1.....	\$ 24.02	12.90
Pavement Marking Machine (ZONE 2: STATEWIDE (EXCLUDING GENESEE, MACOMB, MONROE, OAKLAND, WASHTENAW AND WAYNE) Group 2.....	\$ 21.62	12.90

WORK CLASSIFICATIONS:

PAVEMENT MARKER GROUP 1: Drives or operates a truck mounted striper, grinder, blaster, groover, or thermoplastic melter for the placement or removal of temporary or permanent pavement markings or markers.

PAVEMENT MARKER GROUP 2: Performs all functions involved for the placement or removal of temporary or permanent pavement markings or markers not covered by the classification of Pavement Marker Group 1 or Line Protector.

LINE PROTECTOR: Performs all operations for the protection or removal of temporary or permanent pavement markings or markers in a moving convoy operation not performed by the classification of Pavement Marker Group 1. A moving convoy operation is comprised of only Pavement Markers Group 1 and

Line Protectors.

WELDERS - Receive rate prescribed for craft performing operation to which welding is incidental.
=====

Note: Executive Order (EO) 13706, Establishing Paid Sick Leave for Federal Contractors applies to all contracts subject to the Davis-Bacon Act for which the contract is awarded (and any solicitation was issued) on or after January 1, 2017. If this contract is covered by the EO, the contractor must provide employees with 1 hour of paid sick leave for every 30 hours they work, up to 56 hours of paid sick leave each year. Employees must be permitted to use paid sick leave for their own illness, injury or other health-related needs, including preventive care; to assist a family member (or person who is like family to the employee) who is ill, injured, or has other health-related needs, including preventive care; or for reasons resulting from, or to assist a family member (or person who is like family to the employee) who is a victim of, domestic violence, sexual assault, or stalking. Additional information on contractor requirements and worker protections under the EO is available at www.dol.gov/whd/govcontracts.

Unlisted classifications needed for work not included within the scope of the classifications listed may be added after award only as provided in the labor standards contract clauses (29CFR 5.5 (a) (1) (ii)).

The body of each wage determination lists the classification and wage rates that have been found to be prevailing for the cited type(s) of construction in the area covered by the wage determination. The classifications are listed in alphabetical order of ""identifiers"" that indicate whether the particular rate is a union rate (current union negotiated rate for local), a survey rate (weighted average rate) or a union average rate (weighted union average rate).

Union Rate Identifiers

A four letter classification abbreviation identifier enclosed in dotted lines beginning with characters other than ""SU"" or ""UAVG"" denotes that the union classification and rate were prevailing for that classification in the survey. Example: PLUM0198-005 07/01/2014. PLUM is an abbreviation identifier of the union, which prevailed in the survey for this classification, which in this example would be Plumbers 0198 indicates the local union number or district council number where applicable, i.e., Plumbers Local 0198. The next number, 005 in the example, is an internal number used in processing the wage determination. 07/01/2014 is the effective date of the most current negotiated rate, which in this example is July 1, 2014.

Union prevailing wage rates are updated to reflect all rate changes in the collective bargaining agreement (CBA) governing this classification and rate.

Survey Rate Identifiers

Classifications listed under the ""SU"" identifier indicate that no one rate prevailed for this classification in the survey and the published rate is derived by computing a weighted average rate based on all the rates reported in the survey for that classification. As this weighted average rate includes all rates reported in the survey, it may include both union and non-union rates. Example: SULA2012-007 5/13/2014. SU indicates the rates are survey rates based on a weighted average calculation of rates and are not majority rates. LA indicates the State of Louisiana. 2012 is the year of survey on which these classifications and rates are based. The next number, 007 in the example, is an internal number used in producing the wage determination. 5/13/2014 indicates the survey completion date for the classifications and rates under that identifier.

Survey wage rates are not updated and remain in effect until a new survey is conducted.

Union Average Rate Identifiers

Classification(s) listed under the UAVG identifier indicate that no single majority rate prevailed for those classifications; however, 100% of the data reported for the classifications was union data. EXAMPLE: UAVG-OH-0010 08/29/2014. UAVG indicates that the rate is a weighted union average rate. OH indicates the state. The next number, 0010 in the example, is an internal number used in producing the wage determination. 08/29/2014 indicates the survey completion date for the classifications and rates under that identifier.

A UAVG rate will be updated once a year, usually in January of each year, to reflect a weighted average of the current negotiated/CBA rate of the union locals from which the rate is based.

WAGE DETERMINATION APPEALS PROCESS

1.) Has there been an initial decision in the matter? This can be:

- * an existing published wage determination
- * a survey underlying a wage determination
- * a Wage and Hour Division letter setting forth a position on a wage determination matter
- * a conformance (additional classification and rate) ruling

On survey related matters, initial contact, including requests for summaries of surveys, should be with the Wage and Hour Division National Office Branch of Wage Surveys. If the response from this initial contact is not satisfactory, then the process described in 2.) and 3.) should be followed.

With regard to any other matter not yet ripe for the formal process described here, initial contact should be with the Branch of Construction Wage Determinations. Write to:

Branch of Construction Wage Determinations
Wage and Hour Division
U.S. Department of Labor

200 Constitution Avenue, N.W.
Washington, DC 20210

2.) If the answer to the question in 1.) is yes, then an interested party (those affected by the action) can request review and reconsideration from the Wage and Hour Administrator (See 29 CFR Part 1.8 and 29 CFR Part 7). Write to:

Wage and Hour Administrator
U.S. Department of Labor
200 Constitution Avenue, N.W.
Washington, DC 20210

The request should be accompanied by a full statement of the interested party's position and by any information (wage payment data, project description, area practice material, etc.) that the requestor considers relevant to the issue.

3.) If the decision of the Administrator is not favorable, an interested party may appeal directly to the Administrative Review Board (formerly the Wage Appeals Board). Write to:

Administrative Review Board
U.S. Department of Labor
200 Constitution Avenue, N.W.
Washington, DC 20210

4.) All decisions by the Administrative Review Board are final.

=====

END OF GENERAL DECISION"

**APPENDIX C
ADDITIONAL INFORMATION**



**THE CITY OF KALAMAZOO
DEPARTMENT OF PUBLIC SERVICES
ENGINEERING DIVISION**

***STANDARD PLANS & SPECIAL
DETAILS***

Angling Road Culvert Replacement

Bid Reference #: 91300-006.0

CITY OF KALAMAZOO

ANGLING ROAD IMPROVEMENTS

W+
WIGHTMAN

BENTON HARBOR
269.927.0100

KALAMAZOO
269.327.3532

ALLEGAN
269.673.8465

ROYAL OAK
248.791.1371

www.gowightman.com

PROJECT NAME:
ANGLING ROAD IMPROVEMENTS
MERRYVIEW DRIVE TO OAKLAND DRIVE
KALAMAZOO, MI 49008

CITY OF KALAMAZOO
415 E. STOCKBRIDGE AVENUE
KALAMAZOO, MI 49001

04/12/2021	PAD	ISSUED FOR FINAL
03/11/24/2021	PAD	SUBMITTED TO EGLE FOR JPA
02/11/24/2021	PAD	SUBMITTED FOR COK REVIEW
01/11/12/2021	PAD	SUBMITTED FOR FINAL REVIEW

REVISIONS

THIS REPRODUCTION, COPYING OR OTHER USE OF THIS DRAWING WITHOUT WRITTEN CONSENT IS PROHIBITED.
© 2021 WIGHTMAN & ASSOCIATES, INC.
DATE: DECEMBER, 2021
SCALE: VARIES

CITY OF KALAMAZOO
415 E. STOCKBRIDGE AVENUE
KALAMAZOO, MI 49001

APPROVAL

ANTHONY LADD ASSISTANT CITY ENGINEER DATE _____

DATE _____

JOB No. 214053
C001

INDEX OF PLANS

C001	COVER SHEET
C002	TRAFFIC CONTROL AND SIGNAGE PLAN
C003	TYPICAL SECTIONS
C004	SOIL BORINGS AND SOIL EROSION & SEDIMENTATION CONTROL PLAN
C005	PROJECT NOTES AND DETAILS
C006	PLAN AND PROFILE - ANGLING ROAD - STA. 11+50 TO STA. 16+75
C007	PLAN AND PROFILE - ANGLING ROAD - STA. 16+75 TO STA. 22+25
C008	PLAN AND PROFILE - ANGLING ROAD - STA. 22+25 TO STA. 27+75
C009	WATER MAIN RELOCATION DETAILS & PLAN AND PROFILE - ANGLING ROAD - STA. 27+75 TO STA. 29+00
C010	BOX CULVERT DETAILS
C011	WATER MAIN DETAILS
C012	PAVEMENT MARKINGS

UTILITIES

CABLE:	CHARTER COMMUNICATIONS 4176 COMMERCIAL AVENUE PORTAGE, MI 49002 BRYAN LONGCORE (269) 459-8746 BRYAN.LONGCORE2@CHARTER.COM
ELECTRIC:	CONSUMERS ENERGY 2500 E. CORK STREET KALAMAZOO, MI 49001 ANDRE TAYLOR (269) 337-2245 ANDRE.TAYLOR@CMSENERGY.COM
GAS:	CONSUMERS ENERGY 2500 E. CORK STREET KALAMAZOO, MI 49001 KYLE OAK (269) 337-2366 KYLE.OAK@CMSENERGY.COM
TELEPHONE:	AT&T 2919 MILLCORK STREET KALAMAZOO, MI 49001 TODD BERGHUIS (269) 384-4475 TB1973@ATT.COM
FIBER OPTIC:	CITY OF KALAMAZOO 415 E. STOCKBRIDGE AVENUE KALAMAZOO, MI 49001 RON RIDENOUR (269) 337-8601 RIDENOURR@KALAMAZOOCITY.ORG
TRAFFIC SIGNALS:	CITY OF KALAMAZOO 415 E. STOCKBRIDGE AVENUE KALAMAZOO, MI 49001 RON RIDENOUR (269) 337-8601 RIDENOURR@KALAMAZOOCITY.ORG
WATER:	CITY OF KALAMAZOO 415 E. STOCKBRIDGE AVENUE KALAMAZOO, MI 49001 ANNA GRANDALL (269) 337-8601 GRANDALLA@KALAMAZOOCITY.ORG
SEWER:	CITY OF KALAMAZOO 1415 NORTH HARRISON STREET KALAMAZOO, MI 49007 SOHIL MANJIYANI (269) 337-8551 MANJIYANIS@KALAMAZOOCITY.ORG
PUBLIC WORKS:	CITY OF KALAMAZOO 415 E. STOCKBRIDGE AVENUE KALAMAZOO, MI 49001 ANTHONY LADD (269) 337-8601 LADDA@KALAMAZOOCITY.ORG
"MISS DIG"	811

TRAFFIC DATA

ANGLING ROAD

DESIGN SPEED	=	35 MPH
POSTED SPEED	=	35 MPH
ADT (2022)	=	1,920
ADT (2042)	=	2,122
% TRUCKS (2022 & 2042)	=	1%

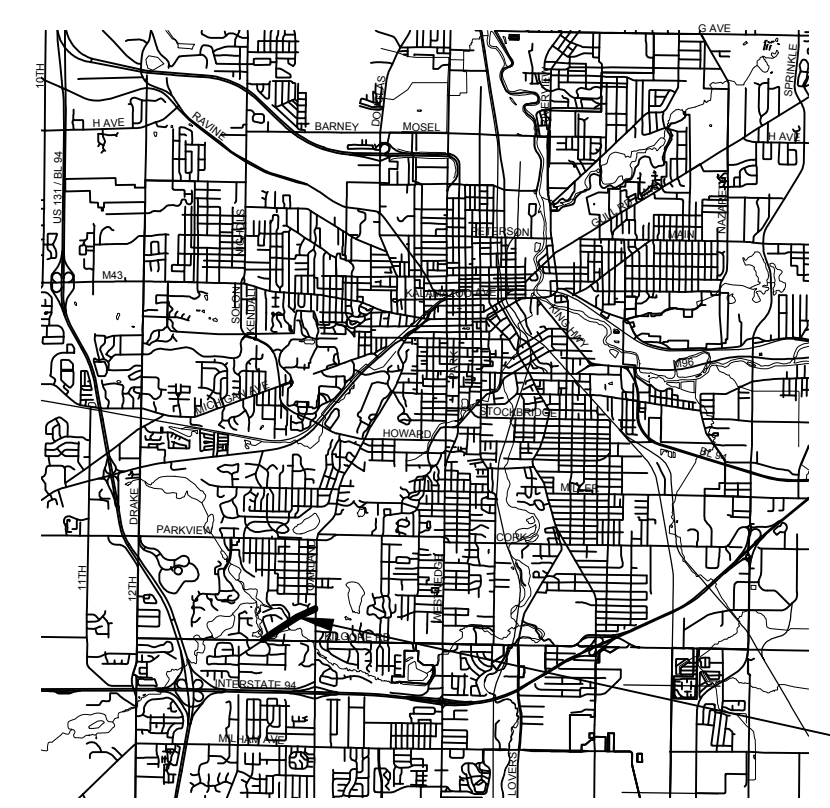

CITY OF KALAMAZOO
VICINITY MAP
SCALE: 1" = 10,000'

NOTES

EXCEPT WHERE OTHERWISE INDICATED ON THESE PLANS OR IN THE PROPOSAL AND SUPPLEMENTAL SPECIFICATIONS CONTAINED THEREIN, ALL MATERIALS AND WORKMANSHIP SHALL BE IN ACCORDANCE WITH THE 2020 MICHIGAN DEPARTMENT OF TRANSPORTATION STANDARD SPECIFICATIONS FOR CONSTRUCTION.

THE PLACING OF PAVEMENT MARKINGS AND TRAFFIC CONTROL SIGNS SHALL BE DONE IN ACCORDANCE WITH THE 2011 MICHIGAN MANUAL ON UNIFORM TRAFFIC CONTROL DEVICES AS AMENDED.

THE IMPROVEMENTS COVERED BY THESE PLANS ARE IN ACCORDANCE WITH THE AMERICAN ASSOCIATION OF STATE HIGHWAY AND TRANSPORTATION OFFICIALS, 2011 EDITION, A POLICY ON GEOMETRIC DESIGN OF HIGHWAYS AND STREETS AND WITH SECTION C OF THE MICHIGAN DEPARTMENT OF TRANSPORTATION LOCAL AGENCY PROGRAMS GUIDELINES FOR GEOMETRICS DATED JULY 24, 2017.

IN CONFORMANCE WITH PUBLIC ACT 174 OF 2013, ALL CONTRACTORS SHALL CALL MISS DIG @ 811 OR 800-482-7171 FOR PROTECTION OF UNDERGROUND UTILITIES A MINIMUM OF THREE FULL WORKING DAYS (EXCLUDING SATURDAYS, SUNDAYS AND HOLIDAYS) PRIOR TO BEGINNING EACH EXCAVATION IN ANY AREA. MEMBERS WILL BE ROUTINELY NOTIFIED. THIS DOES NOT RELIEVE THE CONTRACTOR OF THE RESPONSIBILITY OF NOTIFYING UTILITY OWNERS WHO MAY NOT BE A PART OF THE "MISS DIG" ALERT SYSTEM.

PROJECT LOCATION

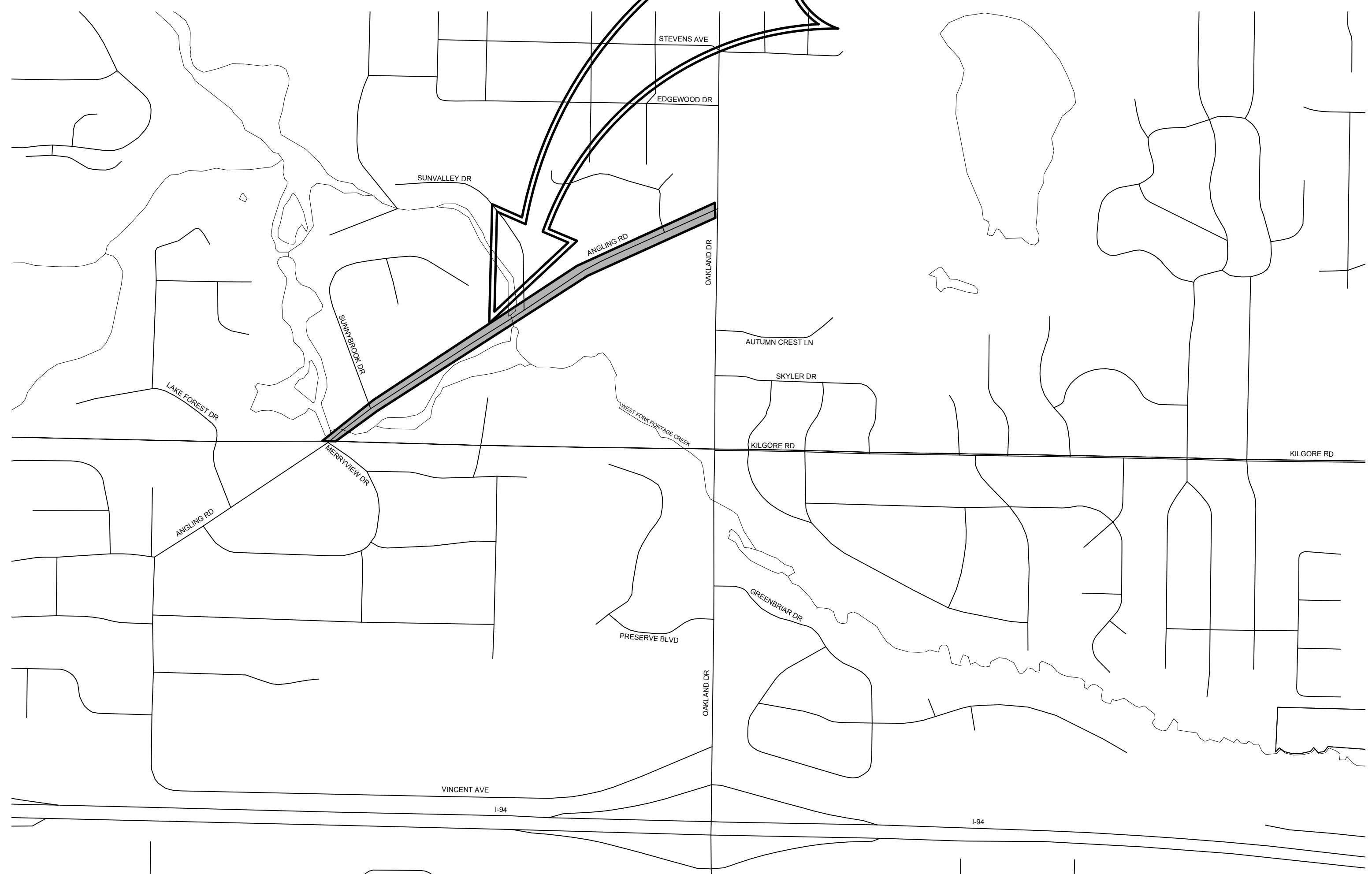

PROJECT LOCATION MAP
SCALE: 1" = 600'

LEGEND

EXISTING	PROPOSED	
C	C	CABLE
E	E	ELECTRIC LINE
OH	OH	ELECTRIC LINE (OVERHEAD)
FO	FO	FIBER OPTIC LINE
G	G	GAS LINE
T	T	TELEPHONE LINE
X	X	FENCE
		FORCEMAIN
		GUARDRAIL
		SANITARY SEWER
		STORM SEWER
		WATER MAIN
		CENTER LINE
		EXISTING TREE LINE
		EXISTING DITCH LINE
		EASEMENT LINE/GRADING PERMIT
		GRADING LIMITS/LIMITS OF DISTURBANCE
		PROPERTY LINE
		RIGHT-OF-WAY LINE
		SECTION LINE
		TO BE ABANDONED
↑	⊛	= ANTENNA
□	⊛	= CATCH BASIN
□	⊛	= CABLE RISER BOX
⊙	⊙	= CLEAN OUT
⊙	⊙	= CURB INLET
⊙	⊙	= ELECTRIC MANHOLE
⊙	⊙	= FIRE HYDRANT
⊙	⊙	= FOUND IRON PIPE
⊙	⊙	= GAS VALVE
⊙	⊙	= GUY ANCHOR
⊙	⊙	= LIGHT POLE
⊙	⊙	= MAILBOX
⊙	⊙	= MONITORING WELL
⊙	⊙	= POST
⊙	⊙	= SATELLITE DISH
⊙	⊙	= SANITARY MANHOLE
⊙	⊙	= SECTION CORNER
⊙	⊙	= SIGN
⊙	⊙	= PAVEMENT/SOIL BORING
⊙	⊙	= PROPOSED HYDRANT
⊙	⊙	= PROPOSED GATE VALVE & BOX
⊙	⊙	= PROPOSED GATE VALVE & VAULT
⊙	⊙	= PROPOSED REDUCER
⊙	⊙	= PROPOSED SANITARY MANHOLE
⊙	⊙	= PROPOSED STORM MANHOLE
⊙	⊙	= STORM MANHOLE
⊙	⊙	= TELEPHONE MANHOLE
⊙	⊙	= TELEPHONE RISER BOX
⊙	⊙	= TURNING POINT/TRVERSE
⊙	⊙	= UTILITY POLE
⊙	⊙	= VAULT
⊙	⊙	= WATER ELEVATION
⊙	⊙	= WATER MANHOLE
⊙	⊙	= WATER METER
⊙	⊙	= WATER VALVE
⊙	⊙	= WATER SPIGOT
⊙	⊙	= WELL

TREE DESIGNATORS

⊙	⊙	BUSH	⊙	⊙	STUMP
⊙	⊙	CONIFEROUS TREE	⊙	⊙	DECIDUOUS TREE
⊙	⊙	CONIFEROUS TREE TO BE REMOVED	⊙	⊙	DECIDUOUS TREE TO BE REMOVED

LEGEND					
SIGN NO.	QTY.	SIGN DESIGNATION	DESCRIPTION	SIZE	AREA
0	5 EA	W20-1		48 INCH x 48 INCH	80 SFT
1	2 EA	W20-3		48 INCH x 48 INCH	32 SFT
		W16-8P		36 INCH x 12 INCH	6 SFT
2	1 EA	W20-2		48 INCH x 48 INCH	16 SFT
3	2 EA	M4-9T		30 INCH x 24 INCH	10 SFT
		W16-8P		36 INCH x 12 INCH	6 SFT
4	7 EA	M4-9L		30 INCH x 24 INCH	35 SFT
		W16-8P		36 INCH x 12 INCH	21 SFT
5	6 EA	M4-9R		30 INCH x 24 INCH	30 SFT
		W16-8P		36 INCH x 12 INCH	18 SFT
6	2 EA	M4-8a		36 INCH x 12 INCH	6 SFT
		W16-8P		24 INCH x 18 INCH	6 SFT
7	4 EA	BARRICADE, TYPE III, HIGH INTENSITY, LIGHTED, 4 REQUIRED EACH LOCATION		4 REQUIRED EACH LOCATION	8 EA
		R11-2		48 INCH x 30 INCH	40 SFT
		R11-2a		48 INCH x 30 INCH	40 SFT
8	5 EA	BARRICADE, TYPE III, HIGH INTENSITY, LIGHTED, 1 REQUIRED EACH LOCATION		1 REQUIRED EACH LOCATION	5 EA
		R11-4		60 INCH x 30 INCH	62.5 SFT
9	13 EA	TYPE IIB BLACK LETTERING ORANGE BACKGROUND		48 INCH x 30 INCH	130 SFT

TOTAL AREA = 538.5 SFT

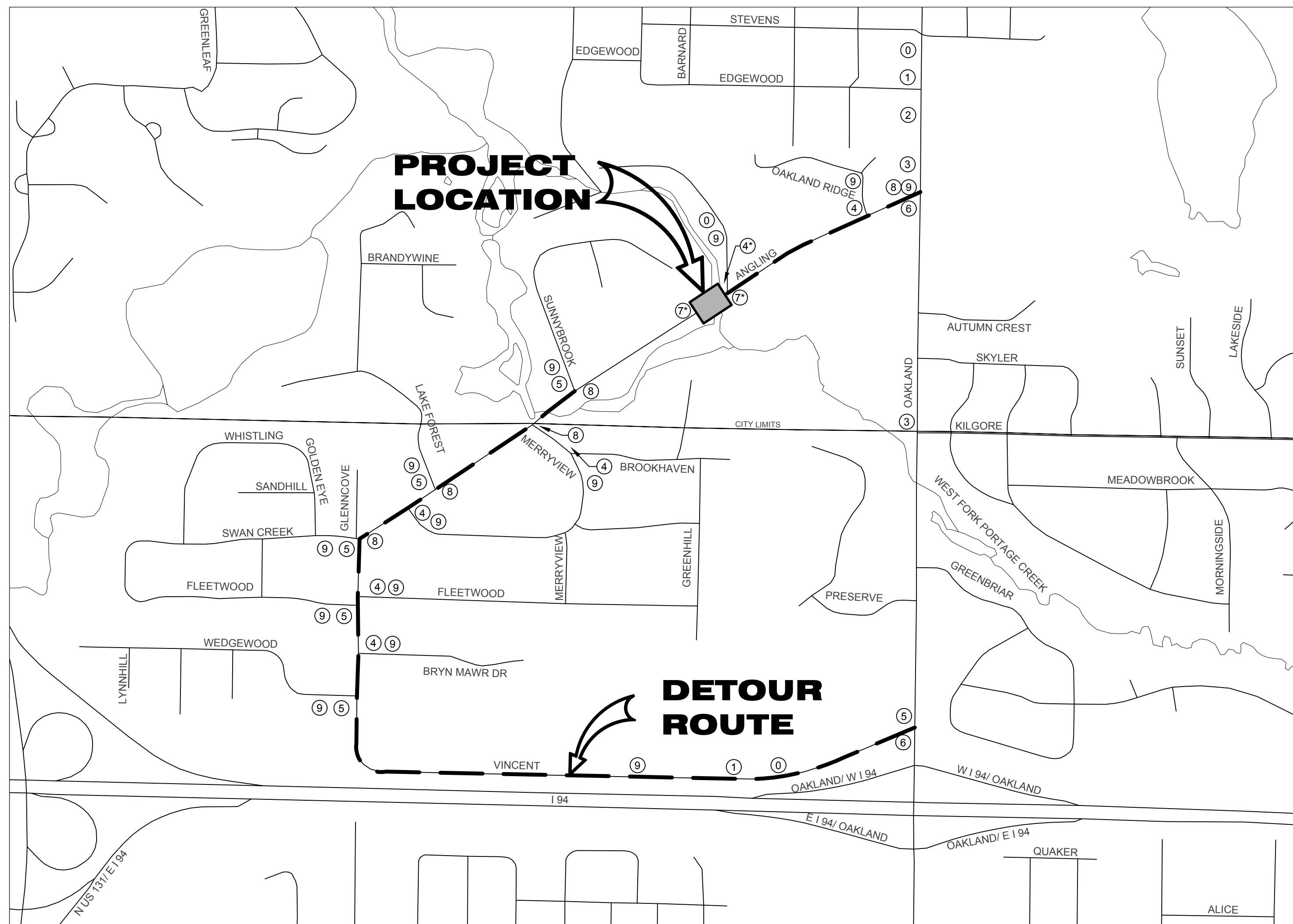
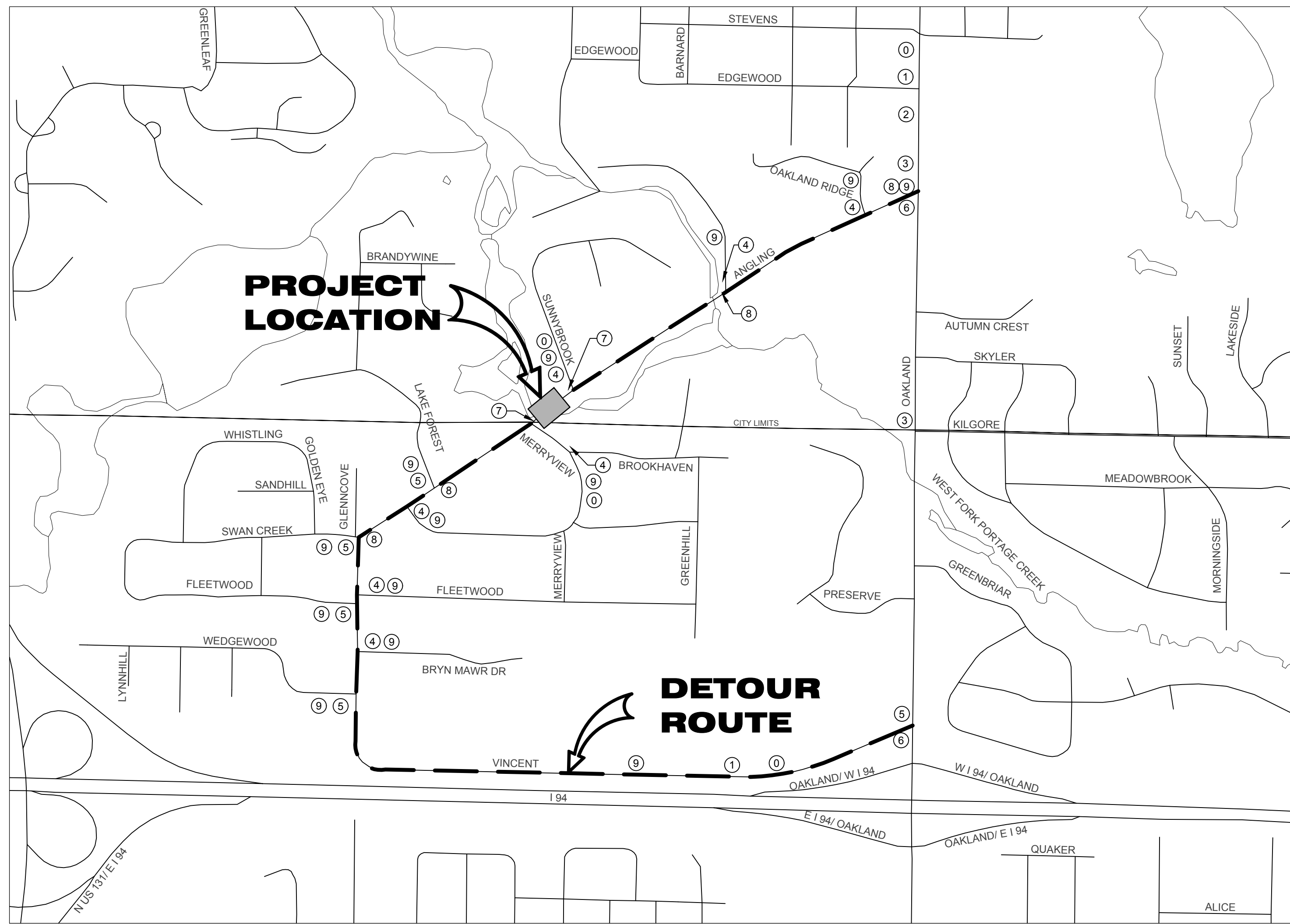

QUANTITIES THIS SHEET

ITEM	QTY.
Barricade, Type III, High Intensity, Double Sided, Lighted, Furn	13 Ea
Barricade, Type III, High Intensity, Double Sided, Lighted, Oper	13 Ea
Channelizing Device, 42 inch, Fluorescent, Furn	150 Ea
Channelizing Device, 42 inch, Fluorescent, Oper	150 Ea
Minor Traf Devices	1 LSUM
Sign, Type B, Temp, Prismatic, Furn	375 Sft
Sign, Type B, Temp, Prismatic, Oper	375 Sft
Sign, Type B, Temp, Prismatic, Spec. Furn	200 Sft
Sign, Type B, Temp, Prismatic, Spec. Oper	200 Sft



WIGHTMAN

BENTON HARBOR
269.927.0100

KALAMAZOO
269.327.3532

ALLEGAN
269.673.8465

ROYAL OAK
248.791.1371

www.gowightman.com

PHILIP A. DOORLAG
ENGINEER NO. 67363

PROJECT NAME:

ANGLING ROAD IMPROVEMENTS
MERRYVIEW DRIVE TO OAKLAND DRIVE
KALAMAZOO, MI 49008

CITY OF KALAMAZOO
415 E. STOCKBRIDGE AVENUE
KALAMAZOO, MI 49001

NOTES:

THE PHASE I DETOUR SHALL BE IMPLEMENTED TO FACILITATE THE CONSTRUCTION OF CULVERT 1 BETWEEN MERRYVIEW DRIVE AND SUNNYBROOK DRIVE.

THE PHASE II DETOUR SHALL BE IMPLEMENTED TO FACILITATE THE CONSTRUCTION OF CULVERT 2 ADJACENT TO SUNVALLEY DRIVE. IN ADDITION, THE STORM SEWER CROSSINGS AT APPROXIMATELY STA. 21+65 AND STA. 28+50 IN THE PLANS SHALL BE COMPLETED IN PHASE II.

*MOVE SIGNS #7 SHOWN AT THE PROJECT LOCATION TO THE STORM SEWER CROSSINGS LOCATION DURING THE TIME OF SAID WORK.

*SIGN #4 SHOWN AT THE SUNVALLEY DRIVE AND ANGLING ROAD INTERSECTION SHALL BE CHANGED TO #5 DURING THE STORM SEWER CROSSING AT STA. 28+50.

THE CONSTRUCTION OF CULVERT 2 AND THE STORM SEWER CROSSINGS SHALL NOT BE SIMULTANEOUS.

ACCESS TO DRIVEWAYS SHALL BE MAINTAINED AT ALL TIMES.

04/12/2021 PAD
ISSUED FOR FINAL

02/11/24/2021 PAD
SUBMITTED FOR COK REVIEW

01/11/12/2021 PAD
SUBMITTED FOR FINAL REVIEW

REVISIONS

DATE: DECEMBER, 2021
SCALE: 1" = 600'

TRAFFIC CONTROL AND SIGNAGE PLAN

JOB No. 214053

C002

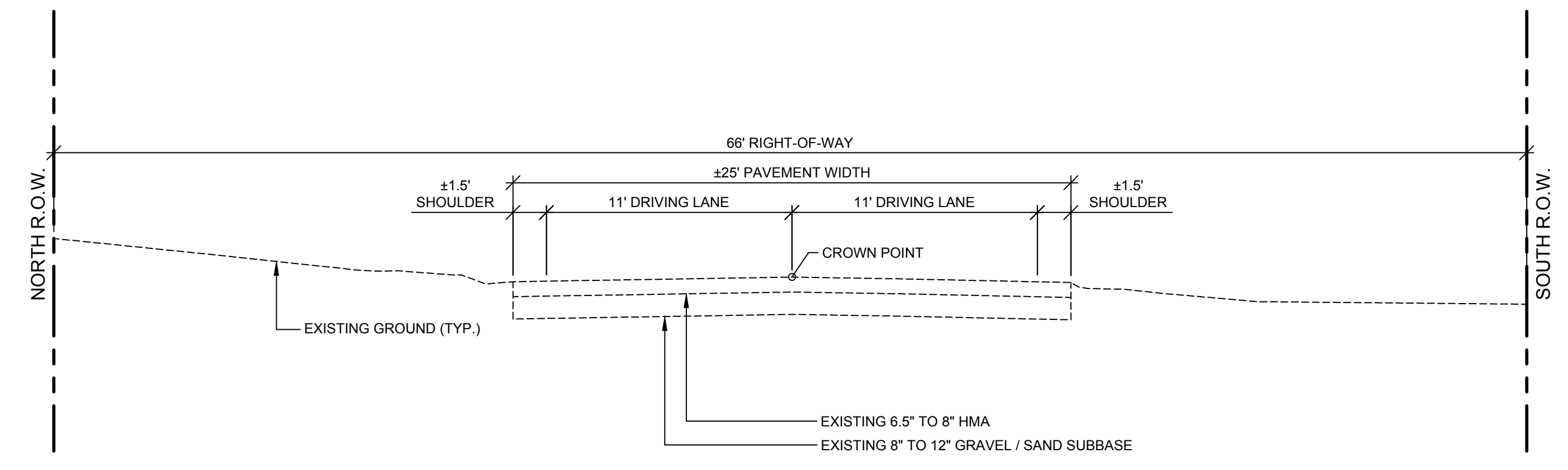

EXISTING ANGLING ROAD TYPICAL SECTION
SCALE: 1" = 5'
STA. 11+90 (P.O.B.) TO STA. 42+95 (P.O.E.)

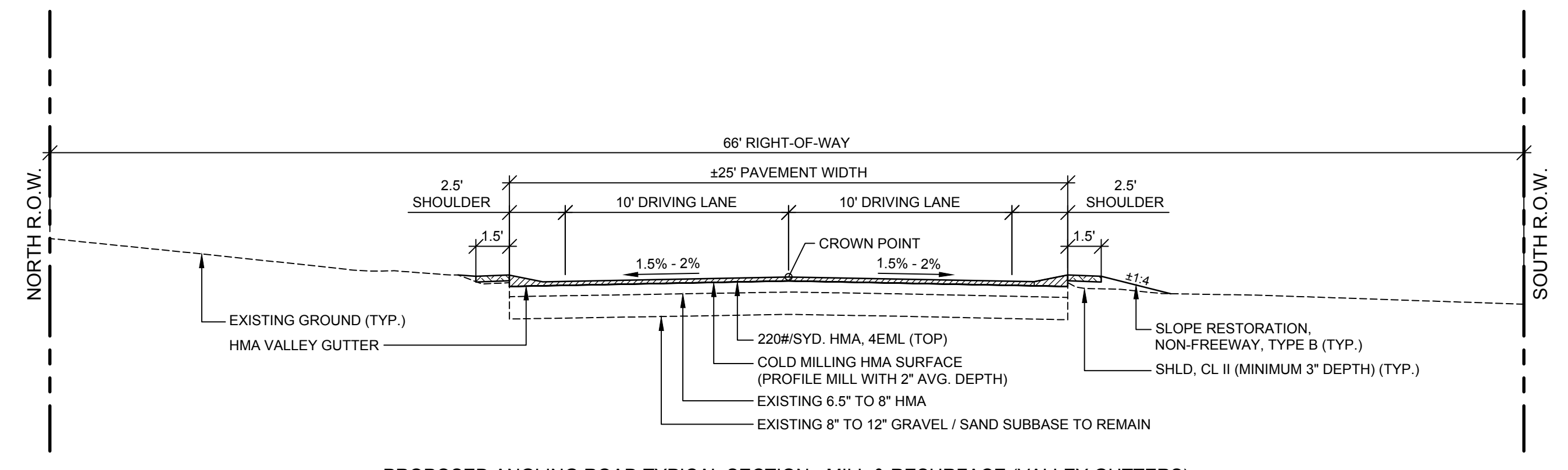

PROPOSED ANGLING ROAD TYPICAL SECTION - MILL & RESURFACE (VALLEY GUTTERS)
SCALE: 1" = 5'
STA. 13+95 TO STA. 18+80

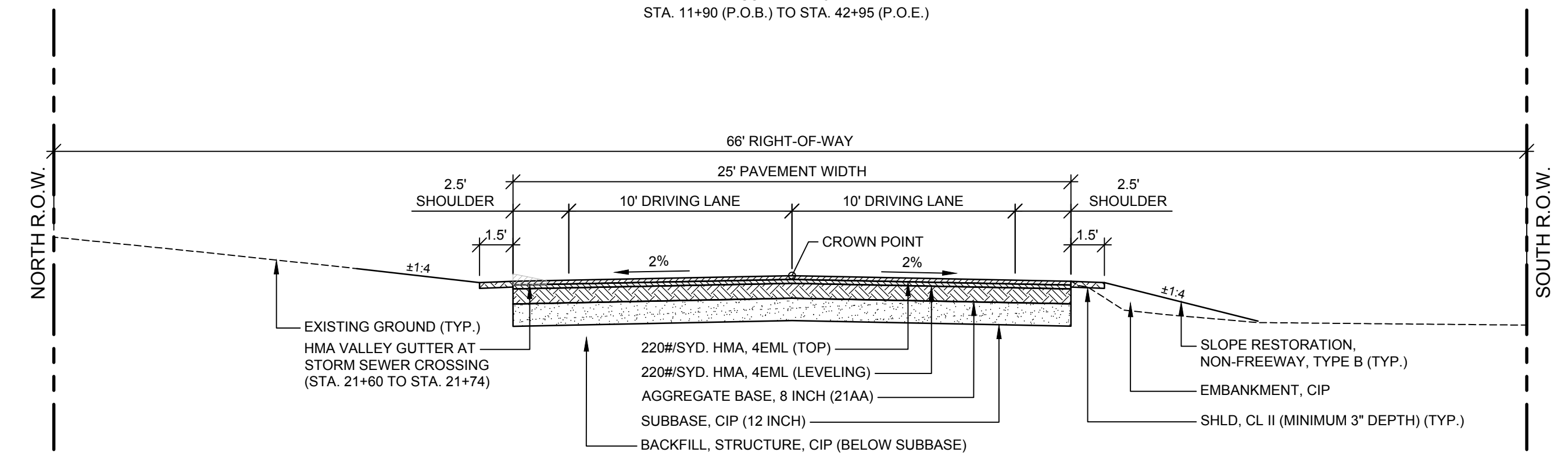

PROPOSED ANGLING ROAD TYPICAL SECTION - FULL DEPTH REPLACEMENT
SCALE: 1" = 5'
STA. 11+90 (P.O.B.) TO STA. 12+35 (CULVERT 1)
STA. 21+60 TO STA. 21+74 (STORM SEWER CROSSING)
STA. 25+98 TO STA. 26+82 (CULVERT 2)

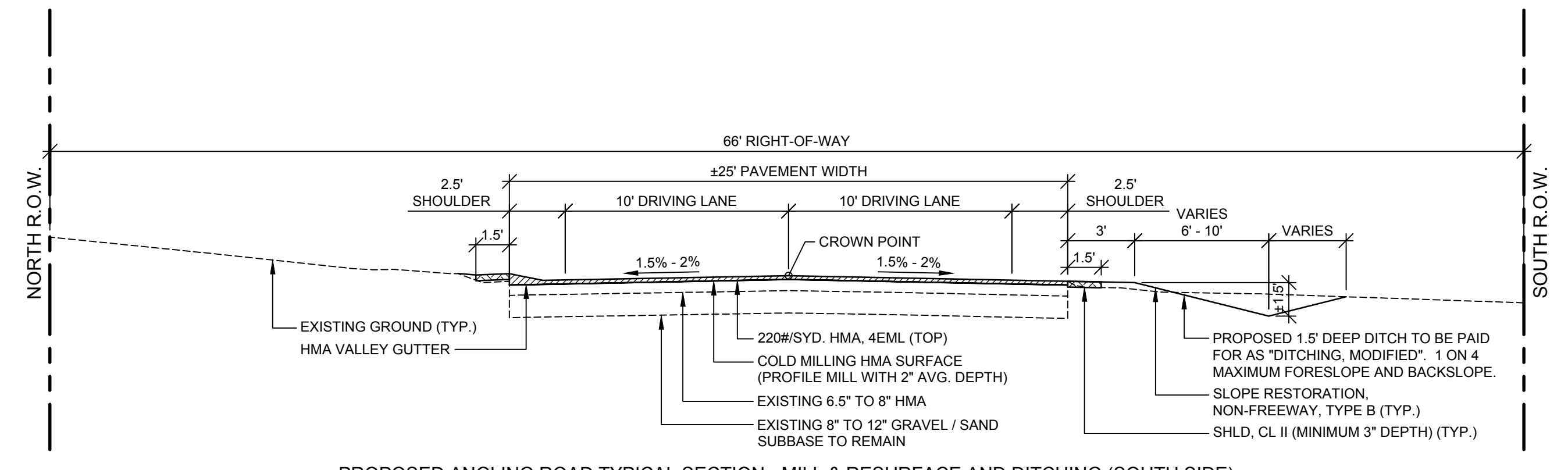

PROPOSED ANGLING ROAD TYPICAL SECTION - MILL & RESURFACE AND DITCHING (SOUTH SIDE)
SCALE: 1" = 5'
STA. 18+80 TO STA. 21+60
STA. 21+74 TO STA. 24+90

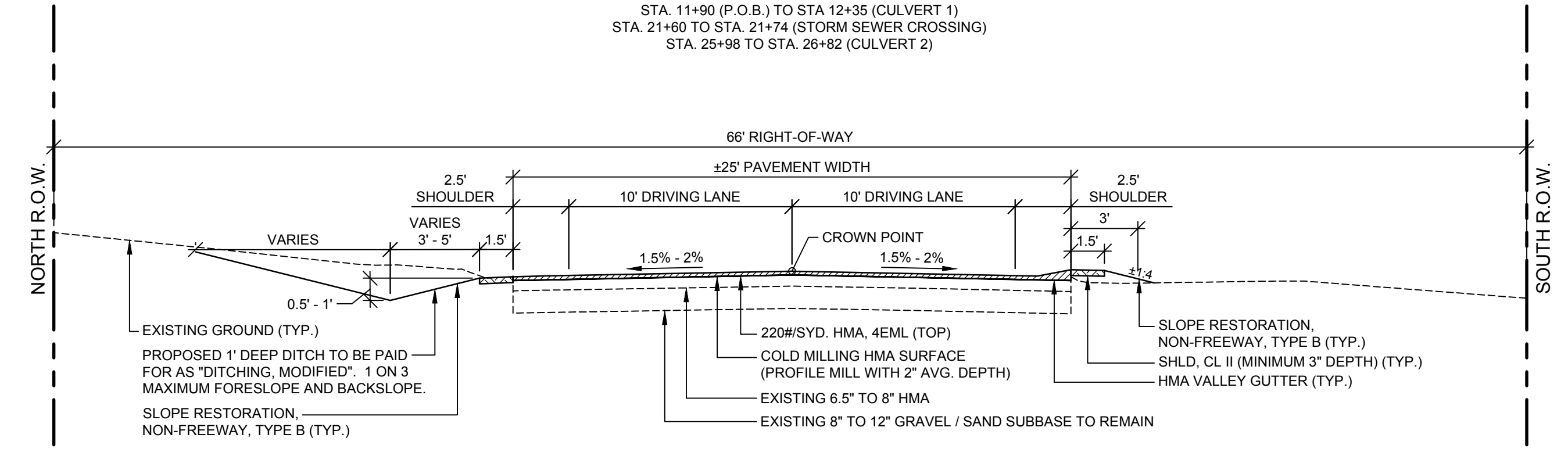

PROPOSED ANGLING ROAD TYPICAL SECTION - MILL & RESURFACE AND DITCHING (NORTH SIDE)
SCALE: 1" = 5'
STA. 12+35 TO STA. 13+95

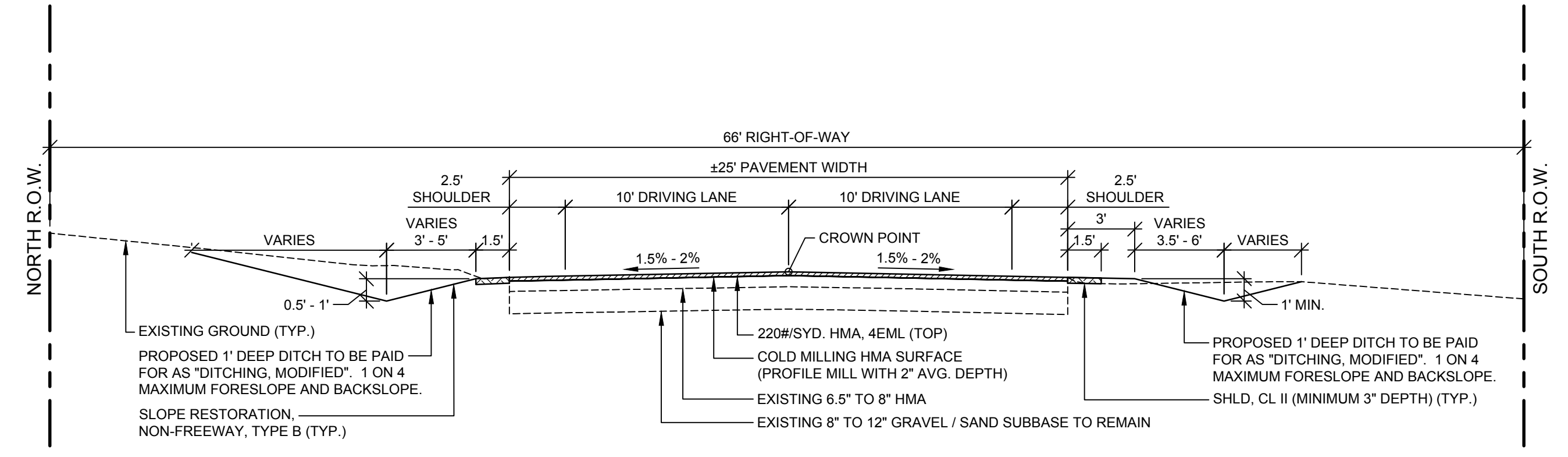

PROPOSED ANGLING ROAD TYPICAL SECTION - MILL & RESURFACE AND DITCHING (BOTH SIDES)
SCALE: 1" = 5'
STA. 24+90 TO STA. 25+98

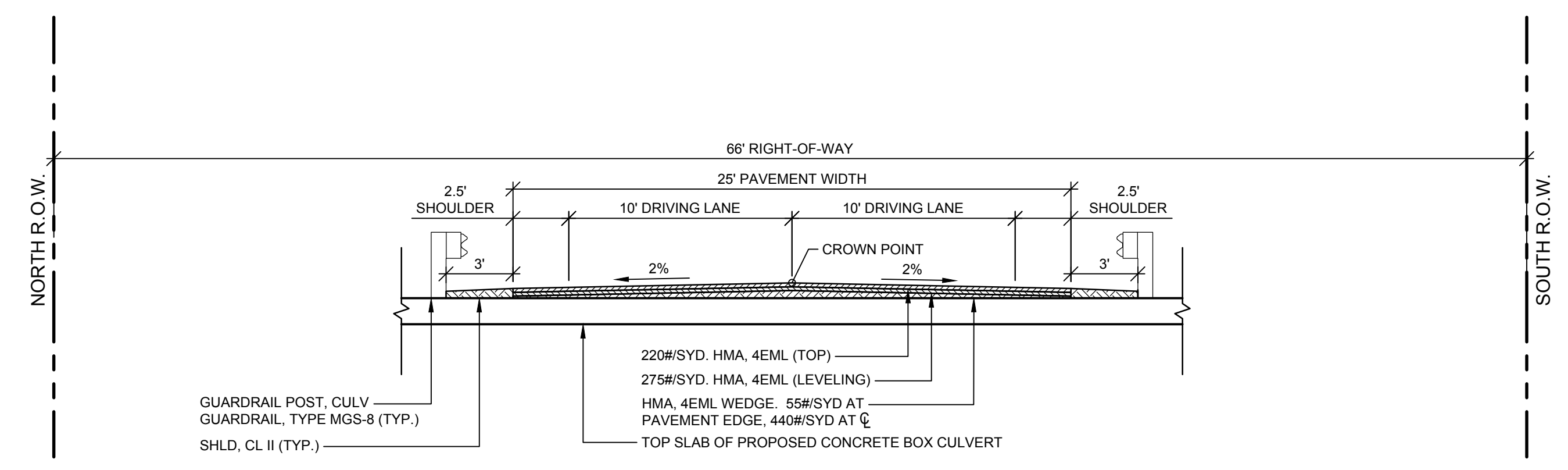

PROPOSED ANGLING ROAD TYPICAL SECTION @ OVER BOX CULVERT
SCALE: 1" = 5'

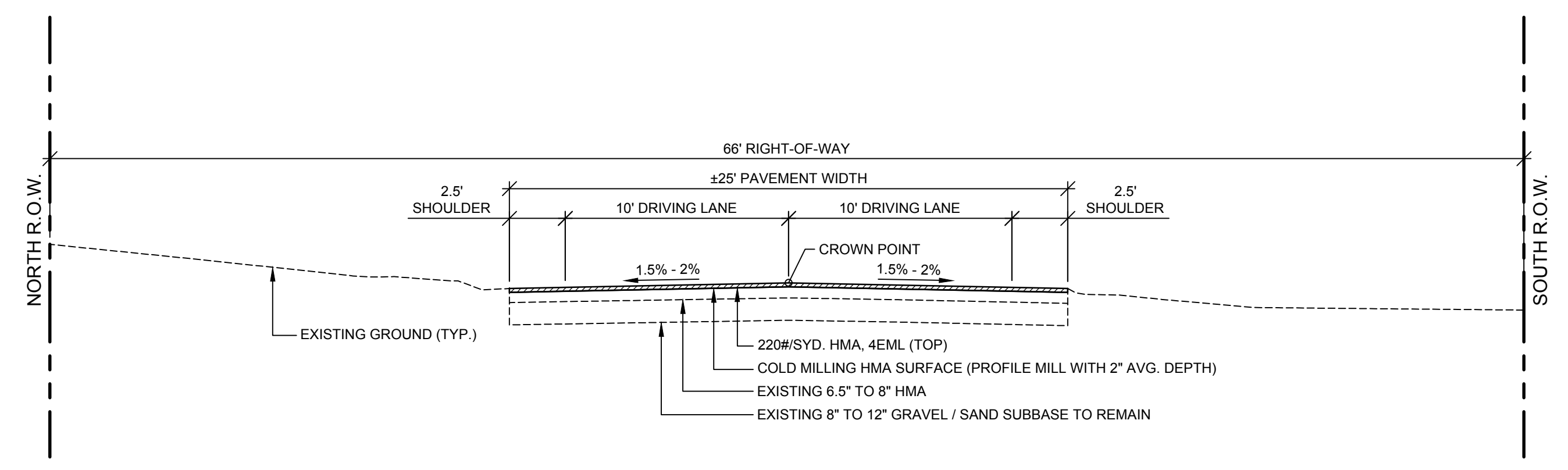

PROPOSED ANGLING ROAD TYPICAL SECTION - MILL & RESURFACE
SCALE: 1" = 5'
STA. 26+82 TO STA. 42+95 (P.O.E. @ OAKLAND DRIVE)

SOIL EROSION & SEDIMENTATION CONTROL NOTES

- ALL CONSTRUCTION METHODS SHALL BE DONE IN COMPLIANCE WITH THE MICHIGAN SOIL EROSION AND SEDIMENTATION CONTROL ACT. EROSION CONTROL MEASURES SHOWN ON THE PLANS ARE THE MINIMUM REQUIREMENTS AND SHALL NOT RELIEVE THE CONTRACTOR'S RESPONSIBILITY FOR PROVIDING ALL REQUIRED EROSION CONTROL MEASURES.
- AVOID UNNECESSARY DISTURBING OR REMOVING OF EXISTING VEGETATED TOPSOIL OR EARTH COVER, THESE COVER AREAS ACT AS SEDIMENT FILTERS.
- ALL TEMPORARY SOIL EROSION PROTECTION SHALL REMAIN IN PLACE UNTIL REMOVAL IS REQUIRED FOR FINAL CLEAN UP AND APPROVAL.
- GEOTEXTILE SILT FENCE SHALL BE INSTALLED AS REQUIRED WHEN ADJACENT TO WETLANDS OR SURFACE WATER BODIES TO PREVENT SILTATION AND ELSEWHERE AS DIRECTED BY THE ENGINEER. SEEDING SHALL BE INSTALLED ON CREEK BANKS IMMEDIATELY AFTER CONSTRUCTION TO PREVENT EROSION.
- MAINTENANCE, CLEANING, AND REMOVAL OF THE VARIOUS SEDIMENT CONTROL MEASURES SHALL BE INCLUDED IN THE VARIOUS EROSION CONTROL ITEMS.
- UPON COMPLETION OF RESTORATION, STRAW WATTLES SHALL BE INSTALLED TO PREVENT FUTURE EROSION AS DIRECTED BY ENGINEER IN THE FIELD.

NUMBER IN CIRCLE REFERS TO NUMBERED DETAILS ON MDOT STANDARD PLAN R-96 SERIES. SOIL EROSION & SEDIMENTATION CONTROL MEASURES. "P" DENOTES PERMANENT MEASURE AND "T" DENOTES TEMPORARY MEASURE. SOIL EROSION CONTROL PLANS DENOTE MINIMUM EROSION MEASURES REQUIRED AS DESCRIBED BELOW.

- (3P) DENOTES PERMANENT SEEDING. ALL DISTURBED AREAS NOT PAVED OR GRAVELED SHALL BE RESTORED AND PAID FOR AS SLOPE RESTORATION, NON-FREEWAY, TYPE B (APPLIES TO ENTIRE PROJECT).
- (7P) DENOTES PERMANENT RIPRAP, PLAIN. INSTALL RIPRAP, PLAIN AS DIRECTED BY THE ENGINEER IN THE FIELD. THE RIPRAP, PLAIN PAY ITEM SHALL INCLUDE A GEOTEXTILE UNDERLAYMENT. SALVAGE EXISTING RIPRAP AND PLACE IN PROPOSED RIPRAP LOCATIONS. SALVAGED RIPRAP SHALL BE PAID FOR AS RIPRAP, PLAIN.
- (8P) DENOTES AGGREGATE COVER/PERMANENT PAVEMENT RESTORATION
- (26T) DENOTES TEMPORARY SILT FENCE. SILT FENCE SHALL BE INSTALLED AT CREEK CROSSINGS, ADJACENT TO ALL WETLANDS AND SURFACE WATERS, AND OTHER LOCATIONS AS DIRECTED BY THE ENGINEER. SILT FENCE SHALL BE INSTALLED GENERALLY ALONG THE SAME CONTOUR ELEVATION.
- (29T) DENOTES INLET PROTECTION FABRIC DROP. SHALL BE INSTALLED AT EXISTING AND PROPOSED STORM SEWER INLETS TO PROVIDE SETTLING AND FILTERING OF SILT LADEN WATER PRIOR TO ENTRY INTO THE DRAINAGE SYSTEM.
- (33MP) DENOTES MULCH BLANKETS. MULCH BLANKET SHALL BE PROVIDED AT LOCATIONS SHOWN ON THE PLANS, AT SLOPES GREATER THAN 1:3, AREAS WITH CONCENTRATED FLOWS, AND AS DIRECTED BY THE ENGINEER IN THE FIELD, TO PREVENT RUNOFF AND EROSION.

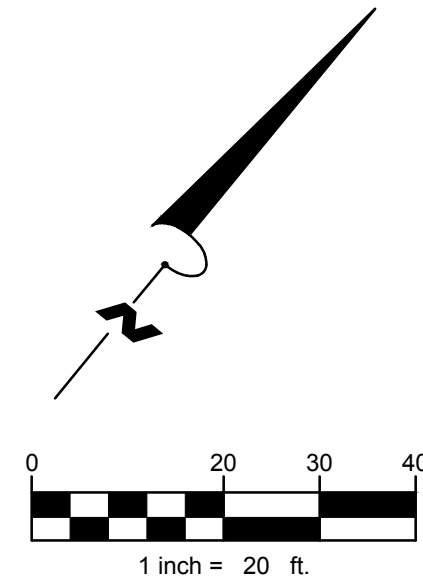

SOIL BORING SB-01

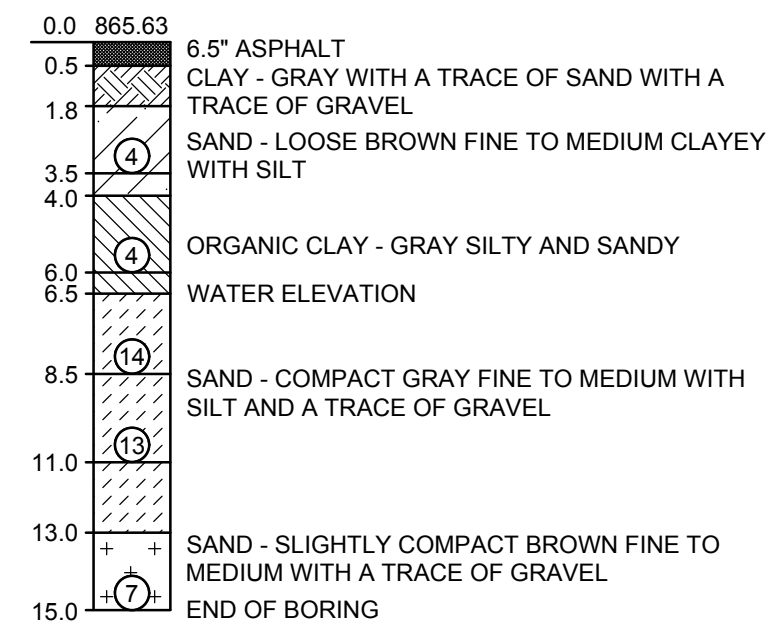

SOIL BORING SB-02

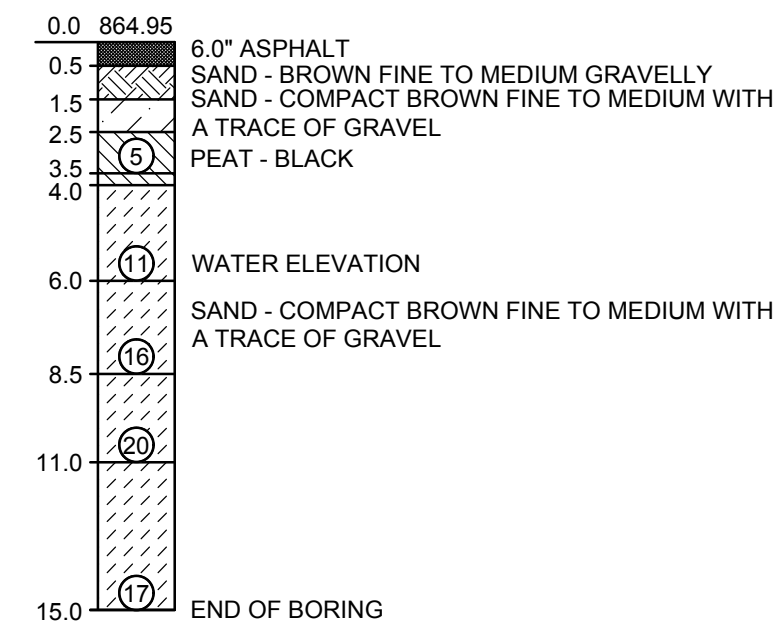

NUMBER IN CIRCLE (N) DENOTES NUMBER OF BLOWS REQUIRED TO DRIVE A 3-1/4\"/>

BORINGS FOR SUBSURFACE SOIL CLASSIFICATION WERE PERFORMED BY:

SOILS & STRUCTURES, INC.
6480 GRAND HAVEN ROAD
MUSKEGON, MI 49441
DAVID W. HOHMEYER, P.E.
(231) 798-4127

THE SOIL BORING LOG REPRESENTS POINT INFORMATION. PRESENTATION OF THE INFORMATION IN NO WAY IMPLIES THAT SUBSURFACE CONDITIONS ARE THE SAME AT LOCATIONS OTHER THAN THE EXACT LOCATION OF THE BORINGS.

SOIL BORING SB-03

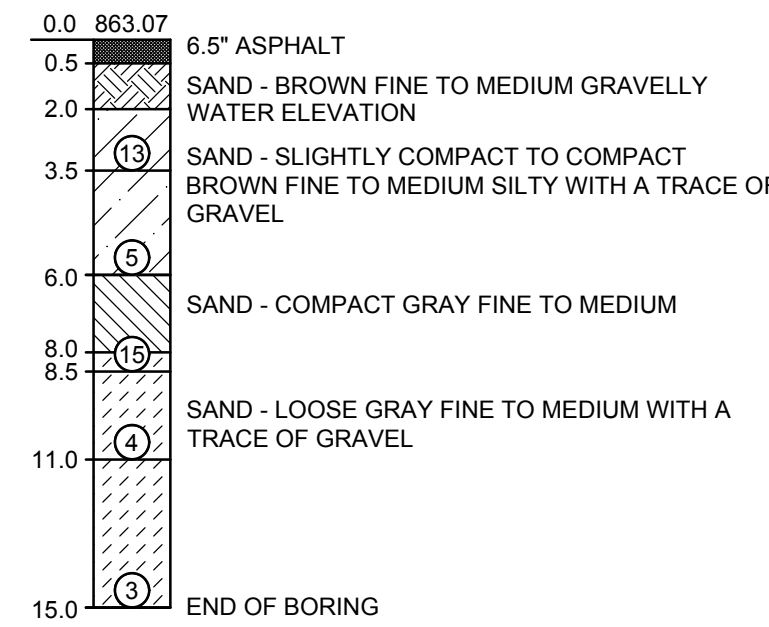

SOIL BORING SB-04

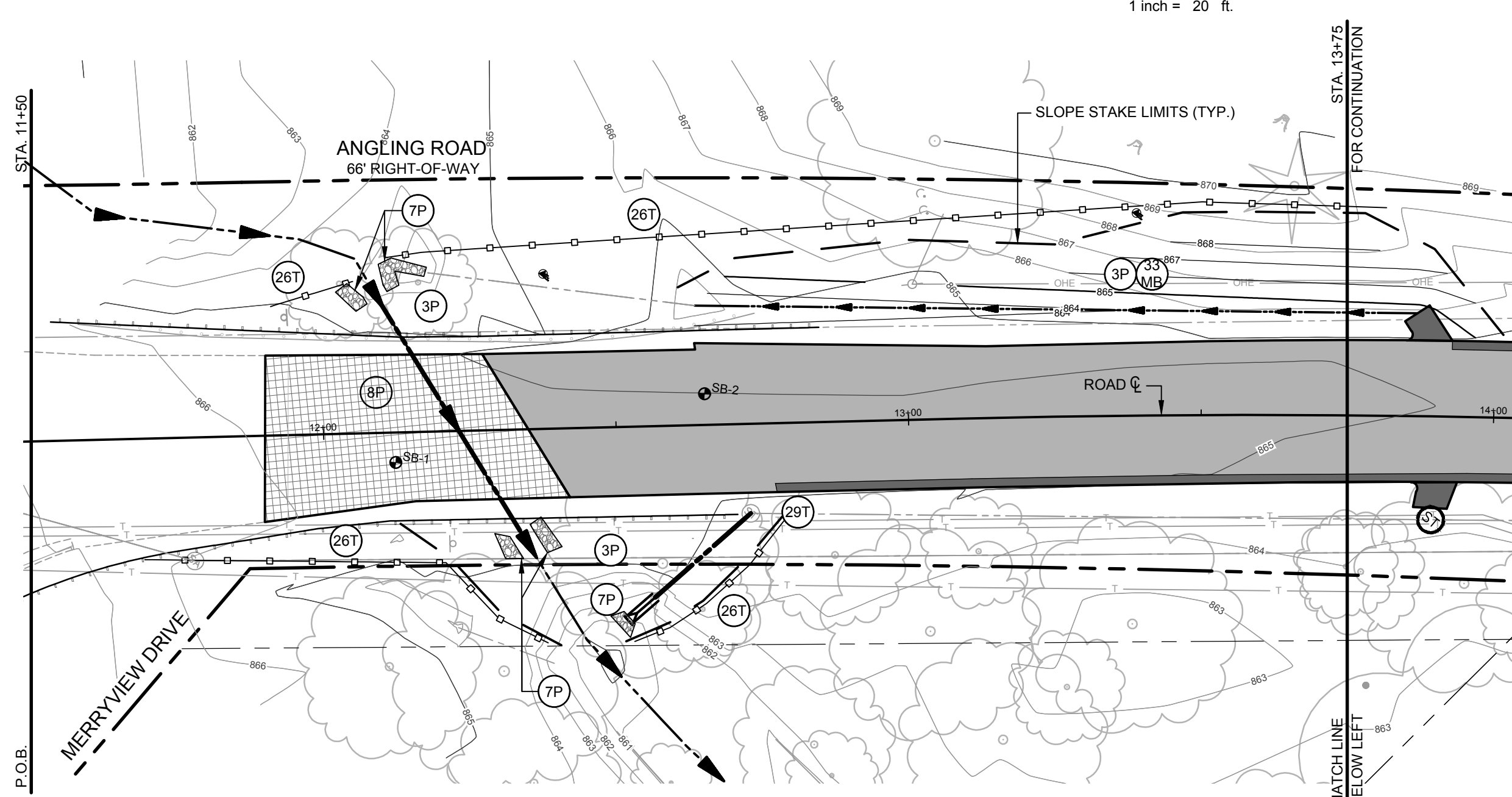
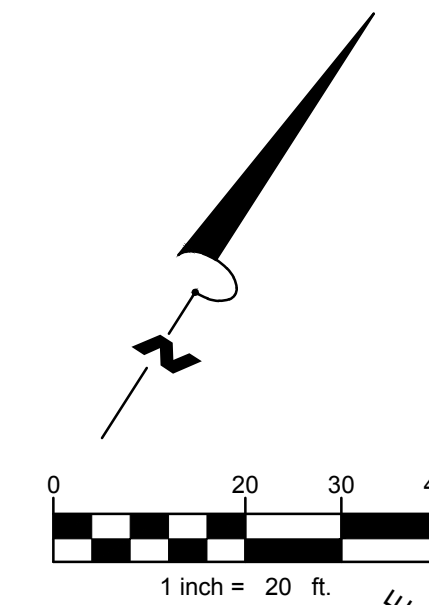
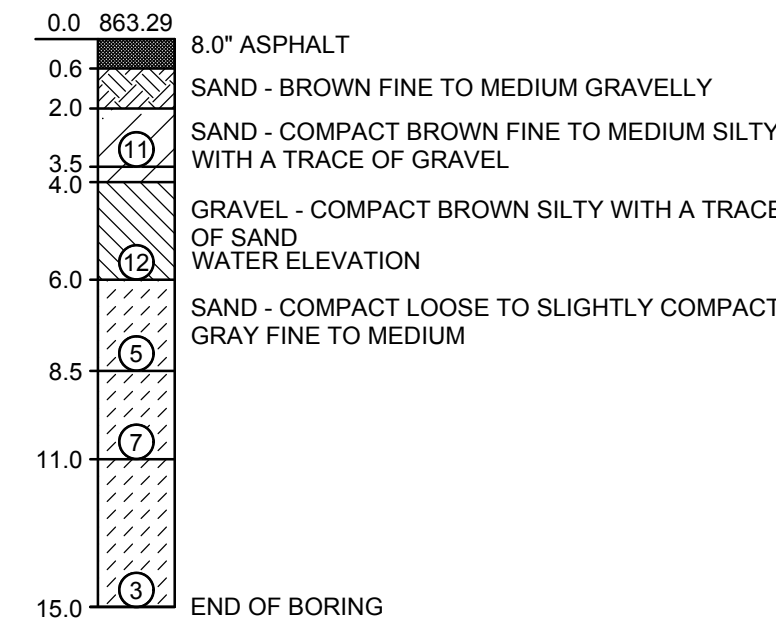

CULVERT 1: SOIL EROSION AND SEDIMENTATION CONTROL PLAN - STA. 11+50 TO STA. 13+75
SCALE: 1" = 20'

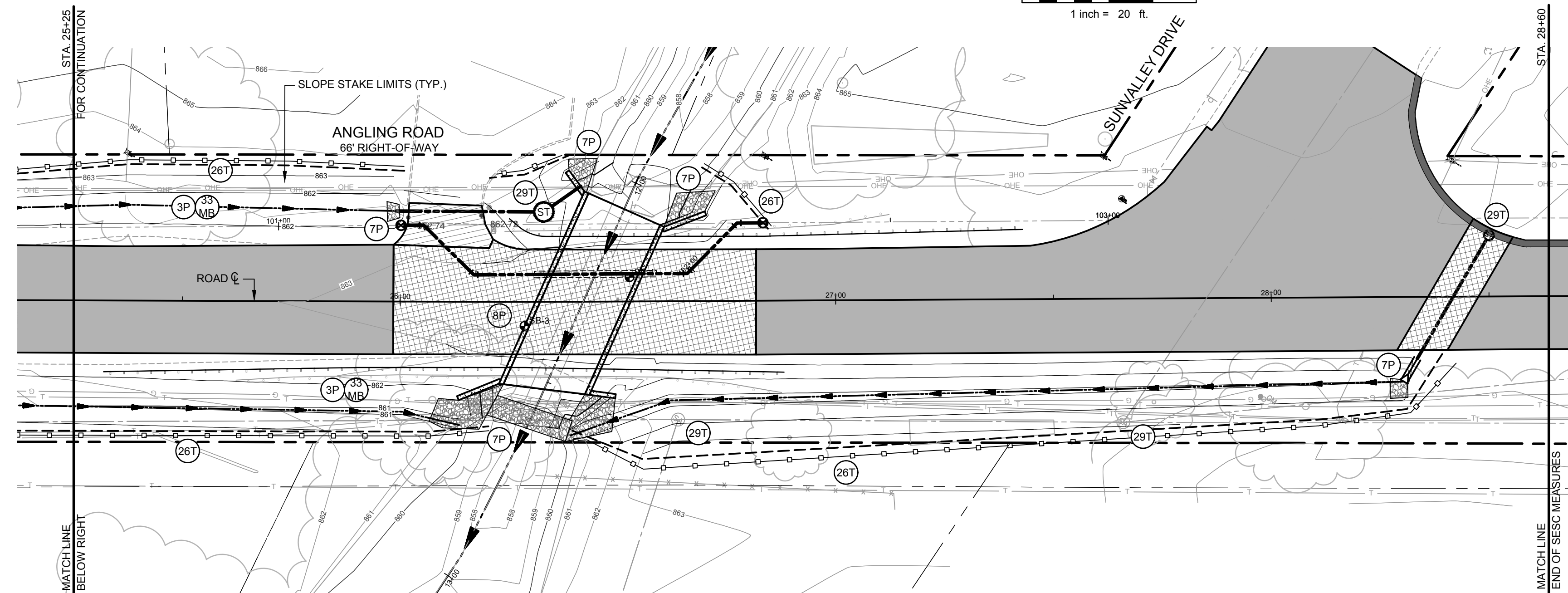

CULVERT 2: SOIL EROSION AND SEDIMENTATION CONTROL PLAN - STA. 25+25 TO STA. 28+60
SCALE: 1" = 20'

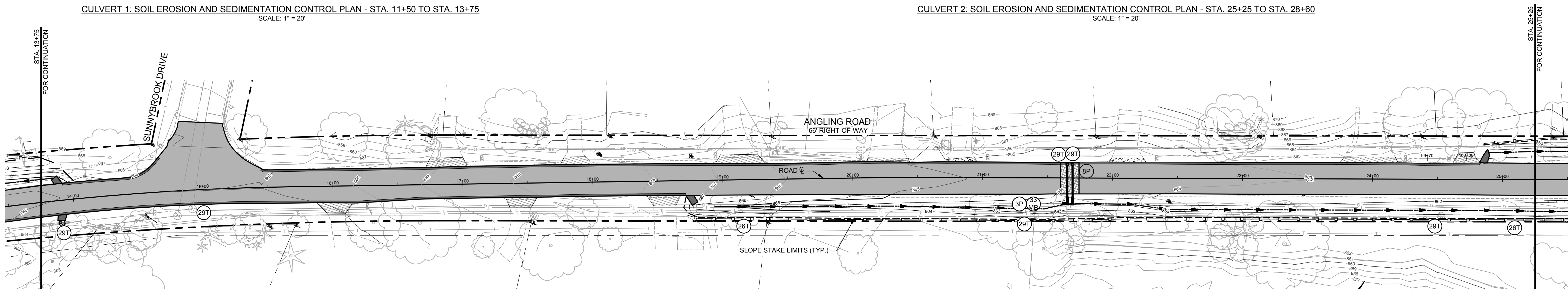

SOIL EROSION AND SEDIMENTATION CONTROL PLAN - STA. 13+75 TO STA. 25+25
SCALE: 1" = 40'

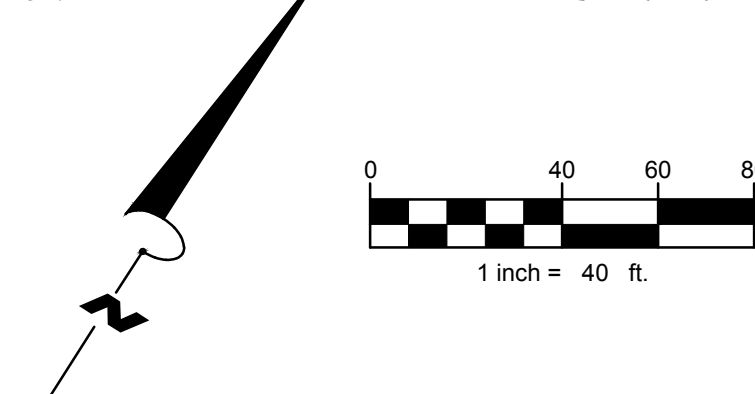

QUANTITIES THIS SHEET

ITEM	QTY.
Erosion Control, Inlet Protection, Fabric Drop	11 Ea
Erosion Control, Silt Fence	1,600 Ft



WIGHTMAN

BENTON HARBOR
269.927.0100

KALAMAZOO
269.327.3532

ALLEGAN
269.673.8465

ROYAL OAK
248.791.1371

www.gowightman.com

PHILIP A. DOORLAG
ENGINEER NO. 67363

PROJECT NAME:

ANGLING ROAD IMPROVEMENTS
MERRYVIEW DRIVE TO
OAKLAND DRIVE
KALAMAZOO, MI 49008

CITY OF KALAMAZOO
415 E. STOCKBRIDGE AVENUE
KALAMAZOO, MI 49001

- 04/12/2021 PAD ISSUED FOR FINAL
- 03/11/24/2021 PAD SUBMITTED TO EGLE FOR JPA
- 02/11/24/2021 PAD SUBMITTED FOR COK REVIEW
- 01/11/12/2021 PAD SUBMITTED FOR FINAL REVIEW

REVISIONS

THE REPRODUCTION, COPYING OR OTHER USE OF THIS DRAWING WITHOUT WRITTEN CONSENT IS PROHIBITED.
© 2021 WIGHTMAN & ASSOCIATES, INC.
DATE: DECEMBER, 2021
SCALE: 1" = 40'

SOIL BORINGS AND SOIL EROSION & SEDIMENTATION CONTROL PLAN

JOB No. 214053

C004

PROJECT NOTES:

- THE "2020 STANDARD SPECIFICATIONS FOR CONSTRUCTION" AND "STANDARD PLANS" BY THE MICHIGAN DEPARTMENT OF TRANSPORTATION (MDOT) ARE HEREBY INCORPORATED INTO THESE CONTRACT DOCUMENTS. COPIES OF THESE STANDARDS ARE AVAILABLE FOR INSPECTION AT THE OFFICE OF THE ENGINEER.
- THE PLACING OF TRAFFIC CONTROL SIGNS AND PAVEMENT MARKINGS SHALL BE DONE IN ACCORDANCE WITH THE 2011 MICHIGAN MANUAL ON UNIFORM TRAFFIC CONTROL DEVICES (MMUTCD), AS AMENDED.
- ALL WORK SHALL CONFORM TO ALL LOCAL, STATE AND FEDERAL LAWS, RULES AND REGULATIONS IN FORCE AT THE TIME OF CONSTRUCTION.
- IN CONFORMANCE WITH PUBLIC ACT 174 OF 2013, ALL CONTRACTORS SHALL CALL MISS DIG @ 811 OR 800-482-7171 FOR PROTECTION OF UNDERGROUND UTILITIES. A MINIMUM OF THREE FULL WORKING DAYS (EXCLUDING SATURDAYS, SUNDAYS AND HOLIDAYS) PRIOR TO BEGINNING EACH EXCAVATION IN ANY AREA, MEMBERS WILL BE ROUTINELY NOTIFIED. THIS DOES NOT RELIEVE THE CONTRACTOR OF THE RESPONSIBILITY OF NOTIFYING UTILITY OWNERS WHO MAY NOT BE A PART OF THE "MISS DIG" ALERT SYSTEM.
- THE CONTRACTOR SHALL LOCATE ALL ACTIVE UNDERGROUND UTILITIES PRIOR TO STARTING WORK AND SHALL CONDUCT HIS OPERATIONS IN A MANNER AS TO ENSURE THAT THOSE UTILITIES NOT REQUIRING RELOCATION WILL NOT BE DISTURBED.
- THE CONTRACTOR SHALL BE RESPONSIBLE FOR CONTACTING THE CITY OF KALAMAZOO TO NOTIFY THEM THAT WORK IS COMMENCING A MINIMUM OF 72 HOURS BEFORE WORK COMMENCES.
- THE CONTRACTOR SHALL NOTE THAT BACKFILL, STRUCTURES, CIP INCLUDES THE PLACEMENT AND COMPACTION OF BACKFILL IN ACCORDANCE WITH SECTION 206 OF THE "2020 STANDARD SPECIFICATIONS FOR CONSTRUCTION" WITHIN THE PAVEMENT REMOVAL LIMITS. GRADING AND COMPACTION OF THE BACKFILL TO THE BOTTOM OF THE PROPOSED ROAD SUBBASE IS INCLUDED IN THIS ITEM.
- HMA MATERIALS FOR THIS PROJECT SHALL BE PERFORMANCE GRADE 58-28.
- FILL SHALL BE PLACED AND ADEQUATELY KEYED INTO STRIPPED AND SCARIFIED SOILS PER THE MDOT 2020 STANDARD SPECIFICATIONS FOR CONSTRUCTION. ALL FILL MATERIAL SHOULD BE AT APPROXIMATELY THE OPTIMUM MOISTURE CONTENT DURING COMPACTION. FURTHERMORE, FILL MATERIAL SHOULD NOT BE FROZEN NOR BE PLACED ON A FROZEN BASE. IT IS RECOMMENDED THAT ALL EARTHWORK AND SITE PREPARATION ACTIVITIES BE CONDUCTED UNDER ADEQUATE SUPERVISION AND PROPERLY CONTROLLED IN THE FIELD BY A GEOTECHNICAL ENGINEERING TESTING FIRM.
- COMPACTION OF ANY FILL BY FLOODING IS NOT ACCEPTABLE. THIS METHOD WILL GENERALLY NOT ACHIEVE THE DESIRED COMPACTION, AND THE LARGE QUANTITIES OF WATER WILL TEND TO SOFTEN THE FOUNDATION SOILS.
- ALL FILL FOR THIS PROJECT MUST BE OBTAINED AND FURNISHED BY THE CONTRACTOR. ALL REQUIRED FILL SHALL BE SELECTED EXCAVATED MATERIAL FROM THE SITE APPROVED BY THE ENGINEER, OR MDOT CLASS II GRANULAR MATERIAL FROM BORROW. EXCESS FILL SHALL BE REMOVED FROM SITE BY THE CONTRACTOR. NOTE: NO BORROW OR SOIL REMOVAL ARRANGEMENTS HAVE BEEN PREARRANGED FOR THIS PROJECT, AND SHALL BE THE TOTAL RESPONSIBILITY OF THE CONTRACTOR.
- REFER TO SUBSURFACE SOIL INVESTIGATION PREPARED BY SOILS & STRUCTURES, INC. FOR FURTHER INFORMATION AND SITE DEVELOPMENT REQUIREMENTS. THE SOIL BORINGS WERE TAKEN BY SOILS & STRUCTURES, 6480 GRAND HAVEN ROAD, MUSKEGON, MI 49441. THE SOIL BORINGS WERE TAKEN ON 06/30/2021
- THE TEST BORINGS REPRESENT POINT INFORMATION AND MAY NOT HAVE ENCOUNTERED ALL THE TYPES AND MATERIALS WHICH ARE PRESENT AT THE SITE. THESE BORING LOGS DO NOT CONSTITUTE A GUARANTEE OF THE SOIL OR GROUNDWATER CONDITIONS, OR THAT THE TEST BORINGS ARE AN EXACT REPRESENTATION OF THE SOIL OR GROUNDWATER CONDITIONS AT ALL POINTS ON THE SITE.
- THE CONTRACTOR SHALL INSTALL A PEDESTRIAN FENCE AROUND ALL EXCAVATIONS TO BE LEFT OPEN OVERNIGHT, AS REQUIRED.
- THE CONTRACTOR IS RESPONSIBLE FOR MAINTAINING EXISTING DRAINAGE PATTERNS, AND SHALL RESOLVE ANY DRAINAGE PROBLEMS ON ADJACENT PROPERTIES WHICH MAY RESULT FROM THE CONTRACTOR'S ACTIVITIES.
- ADEQUATE DUST CONTROL MEASURES SHALL BE MAINTAINED BY THE CONTRACTOR AS DIRECTED BY THE ENGINEER IN THE FIELD, TO BE INCLUDED IN THE VARIOUS ITEMS OF WORK.
- DATUM REFERS TO NAVD88 DATUM.
- HMA INTERSECTION APPROACHES WILL NOT BE A SEPARATE PAY ITEM FOR THIS PROJECT. ALL HMA ON INTERSECTING STREETS WILL BE PAID FOR UNDER THE MAINLINE HMA BID ITEMS. THE PAY ITEM HMA APPROACH IS INTENDED FOR THE HMA DRIVEWAY APPROACHES.
- ALL SCALES FOR DRAWINGS AND DETAILS ARE BASED ON 24"x36" PRINTED PLANS. DIMENSIONS TAKE PRECEDENCE OVER SCALE. CONTRACTOR TO VERIFY ALL DIMENSIONS IN FIELD.
- PROPERTY OWNER'S NAMES, WHERE SHOWN, ARE FOR INFORMATION ONLY, AND THEIR ACCURACY IS NOT GUARANTEED.
- ANY EXISTING PROPERTY CORNERS SHALL BE PRESERVED. CORNERS THAT ARE DISTURBED SHALL BE REPLACED BY A SURVEYOR LICENSED IN THE STATE OF MICHIGAN AT THE CONTRACTOR'S EXPENSE.
- EMBANKMENT SLOPES SHALL BE NO STEEPER THAN 1:4 OVER THE CULVERT TO MATCH THE ELEVATION OF THE WINGWALLS.
- CONNECTING NEW PIPE TO EXISTING PIPE OR STRUCTURES AND CONNECTING EXISTING PIPE TO NEW STRUCTURES IS INCLUDED IN THE ITEM FOR THE RESPECTIVE NEW PIPE OR DRAINAGE STRUCTURE.
- ANY TREE REMOVAL (LESS THAN 6" DIAMETER) AND BRUSH REMOVAL NECESSARY FOR THE CONSTRUCTION OF THE PROPOSED DITCHES AND CULVERT PLACEMENT SHALL BE INCLUDED IN "DITCHING, MODIFIED" AND "CULV, PRECAST CONC BOX, 18 FOOT BY 5 FOOT, MODIFIED", RESPECTIVELY. TREE AND BRUSH REMOVALS SHALL BE IN ACCORDANCE WITH SECTION 201 AND 202 OF MDOT'S "2020 STANDARD SPECIFICATIONS FOR CONSTRUCTION".
- THE PROPOSED STRUCTURES AT WEST FORK PORTAGE CREEK SHALL BE:
CULVERT 1 (WESTERN CULVERT): 48 INCH DIAMETER REINFORCED CONCRETE PIPE (RCP) CULVERT.
CULVERT 2 (EASTERN CULVERT): 18 FOOT BY 5 FOOT PRECAST CONCRETE BOX CULVERT. SEE SHEET C008 FOR DETAILS.

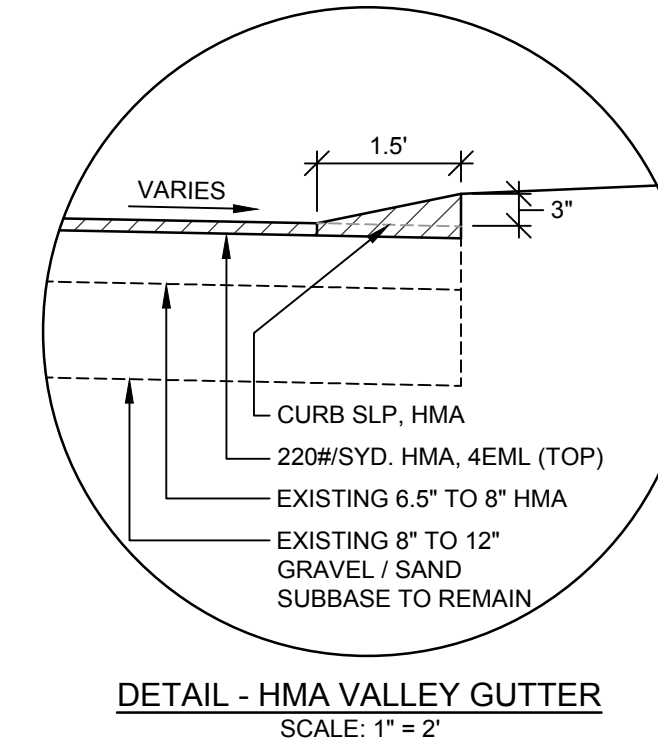
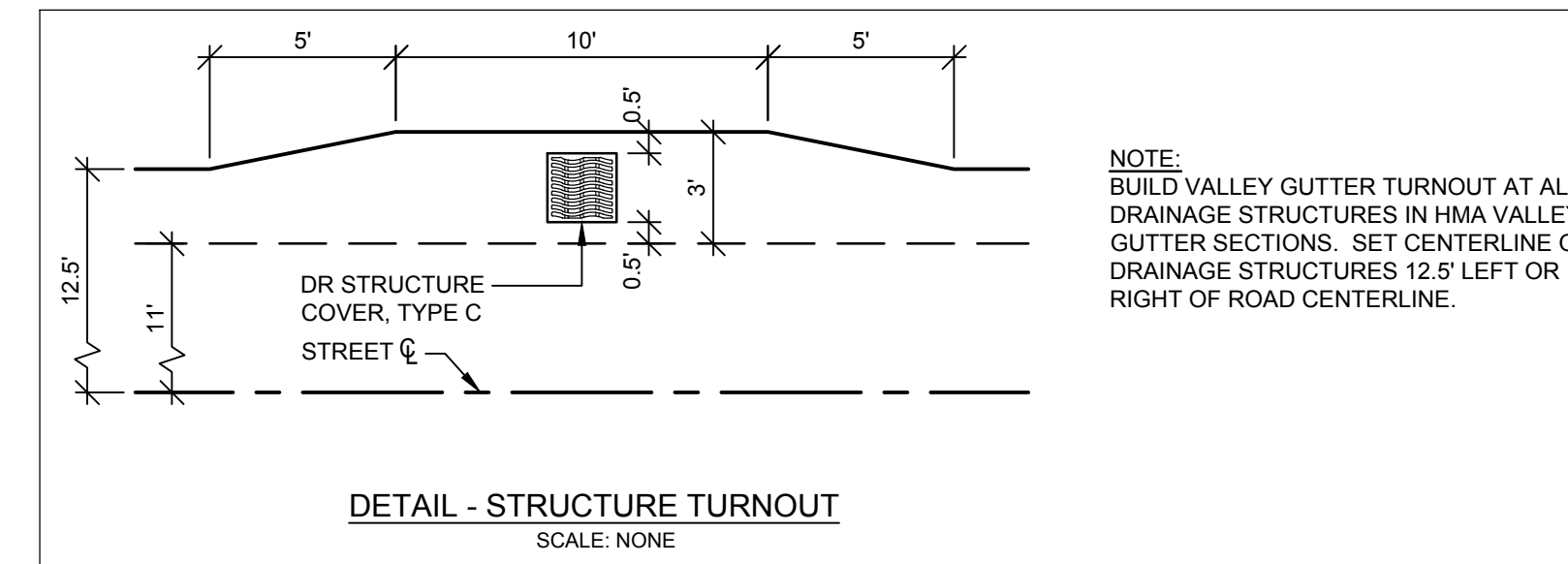
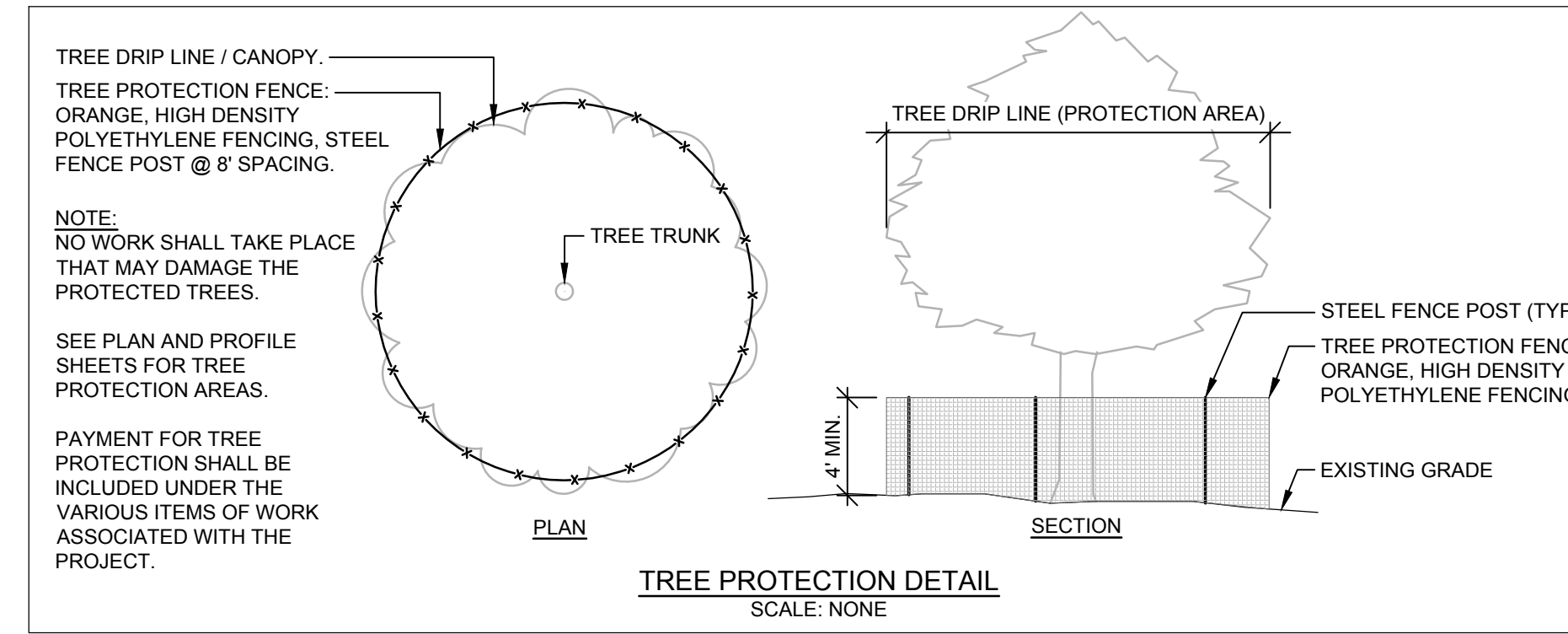

ITEM	AWI	YIELD	PERFORMANCE GRADE
HAND PATCHING		330#/SYD (2 LIFTS)	P.G. 58 - 28
HMA APPROACH		330#/SYD (2 LIFTS)	P.G. 58 - 28
HMA, 4EML (LEVELING)		220#/SYD	P.G. 58 - 28
HMA, 4EML (TOP)	220	220#/SYD	P.G. 58 - 28
HMA BOND COAT (NOT A PAY ITEM)		0.05 TO 0.15 GAL/SYD	SS - 1h

HMA APPLICATION TABLE

MISCELLANEOUS QUANTITIES

ITEM	QTY.
Mobilization, Max	1 LSUM
Embankment, CIP	20 Cyd
Subbase, CIP	20 Cyd
Aggregate Base, 8 inch	20 Syd
Shld, CI II	20 Ton
Cold Milling HMA Surface	4,400 Syd
HMA Surface, Rem	50 Syd
Hand Patching	5 Ton
HMA Approach	10 Ton
HMA, 4EML	520 Ton
Curb Slp, HMA	50 Ft
Riprap, Plain	10 Syd

NOTE: THE QUANTITIES SHOWN ABOVE INCLUDE MISCELLANEOUS PROJECT QUANTITIES AND THE COLD MILLING / RESURFACING FROM STA. 29+00 TO THE P.O.E. AT THE OAKLAND DRIVE AND ANGLING ROAD INTERSECTION.

W+
WIGHTMAN

BENTON HARBOR
269.927.0100

KALAMAZOO
269.327.3532

ALLEGAN
269.673.8465

ROYAL OAK
248.791.1371

www.gowightman.com

PHILIP A. DOORLAG
ENGINEER NO. 67363

PROJECT NAME:

ANGLING ROAD IMPROVEMENTS
MERRYVIEW DRIVE TO OAKLAND DRIVE
KALAMAZOO, MI 49008

CITY OF KALAMAZOO
415 E. STOCKBRIDGE AVENUE
KALAMAZOO, MI 49001

04/12/2021 PAD
ISSUED FOR FINAL

02/11/24/2021 PAD
SUBMITTED FOR COK REVIEW

01/11/12/2021 PAD
SUBMITTED FOR FINAL REVIEW

REVISIONS

THE REPRODUCTION, COPYING OR OTHER USE OF THIS DRAWING WITHOUT WRITTEN CONSENT IS PROHIBITED.
© 2021 WIGHTMAN & ASSOCIATES, INC.

DATE: DECEMBER, 2021
SCALE: 1" = 20'

PROJECT NOTES AND DETAILS

JOB No. 214053
C005

QUANTITIES THIS SHEET		
ITEM		QTY.
Tree, Rem. 19 inch to 36 inch		1 Ea
Tree, Rem. 6 inch to 18 inch		2 Ea
Culv, Rem. 24 inch to 48 inch		1 Ea
Guardrail, Rem		120 Ft
Embankment, CIP		35 Cyd
Ditching, Modified		130 Ft
Backfill, Structure, CIP		70 Cyd
Subbase, CIP		45 Cyd
Aggregate Base, 8 inch		130 Syd
Shield, CI II		20 Ton
Culv End Sect, Conc, 12 inch		1 Ea
Culv, CI E, 48 inch		48 Ft
Dr Structure Cover, Adj, Case 2		1 Ea
Dr Structure Cover, Type B		1 Ea
Dr Structure Cover, Type G		1 Ea
Dr Structure, 48 inch dia		1 Ea
Cold Milling HMA Surface		1,460 Syd
HMA Surface, Rem		150 Syd
Hand Patching		2 Ton
HMA Approach		4 Ton
HMA, 4EML		200 Ton
Curb Slip, HMA		640 Ft
Guardrail, Type MGS-8		25 Ft
Guardrail Approach Terminal, Type 2M		4 Ea
Riprap, Plain		15 Syd
Slope Restoration, Non-Freeway, Type B		640 Syd

PHILIP A. DOORLAG
 ENGINEER NO. 67363
 PROJECT NAME:
ANGLING ROAD IMPROVEMENTS
 MERRYVIEW DRIVE TO
 OAKLAND DRIVE
 KALAMAZOO, MI 49008
 CITY OF
KALAMAZOO
 415 E. STOCKBRIDGE AVENUE
 KALAMAZOO, MI 49001

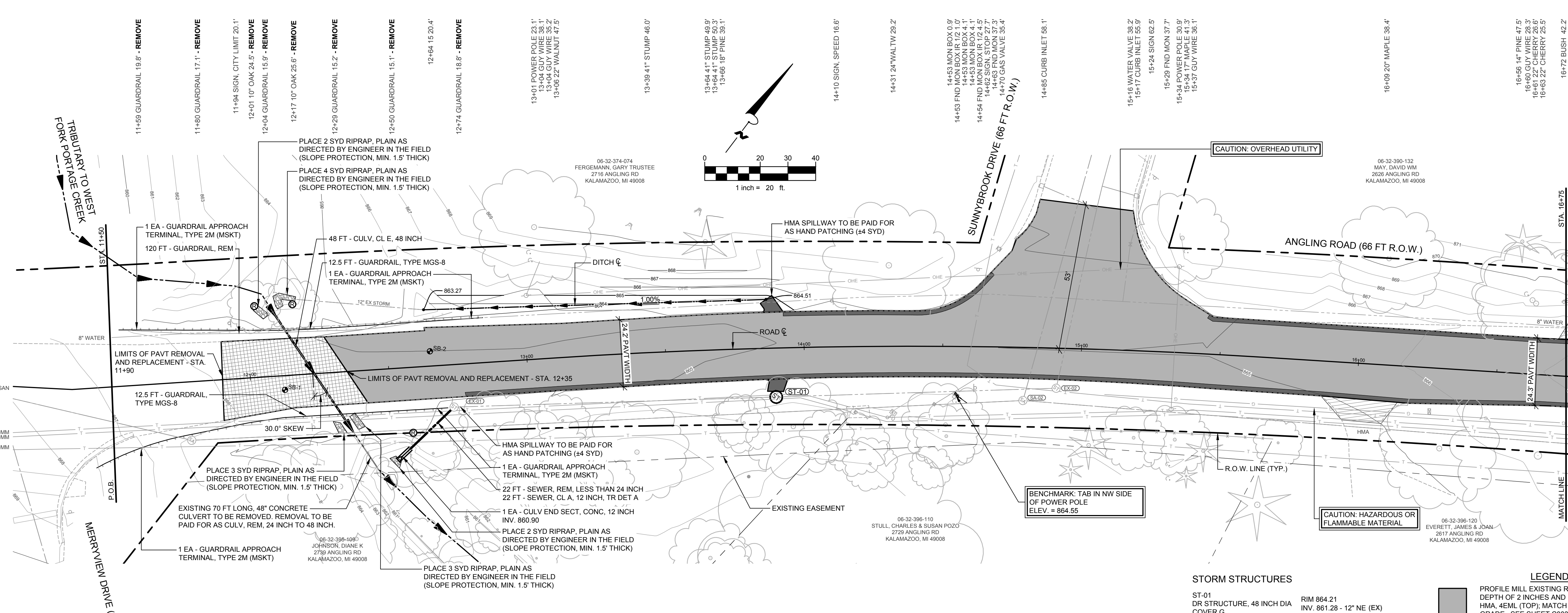

ANGLING ROAD PLAN - STA. 11+50 TO STA. 16+75
 SCALE: 1" = 20'

- STORM STRUCTURES**
- ST-01 DR STRUCTURE, 48 INCH DIA COVER G 0.0 FT SWMP RIM 864.21 INV. 861.28 - 12" NE (EX) INV. 861.27 - 12" SW (EX)
- STRUCTURE, ADJ**
- EX-01 EXISTING DR STRUCTURE (REPLACE WITH COVER B) RIM 864.47 (EX) RIM 865.97± (PROP) INV. 860.97 - 12" NE INV. 860.96 - 12" S (PROP)
- EXISTING STRUCTURES**
- EX-02 EXISTING DR STRUCTURE RIM 864.58 INV. 861.57 - 12" NW INV. 861.55 - 12" SW

- LEGEND**
- PROFILE MILL EXISTING ROADWAY AN AVERAGE DEPTH OF 2 INCHES AND REPLACE WITH 220 #SYD HMA, 4EML (TOP); MATCH PROPOSED HMA TO EXISTING GRADE. SEE SHEET C003 FOR FURTHER DETAIL.
 - HMA VALLEY GUTTER. SEE DETAIL ON SHEET C004.
 - SAWCUT AND REMOVE EXISTING HMA PAVEMENT FOR CULVERT REPLACEMENT. MATCH EXISTING GRADE AT SAWCUT LINE. RECONSTRUCT PER SECTIONS ON SHEET C003.
 - SAWCUT AND REMOVE EXISTING HMA PAVEMENT. REGRADE EXISTING DRIVEWAY AS REQUIRED AND SURFACE WITH 330M#SYD HMA APPROACH (HMA, 4EML) PLACED IN 2 LIFTS OF 165#SYD. MATCH EXISTING GRADE AT SAWCUT LINE.

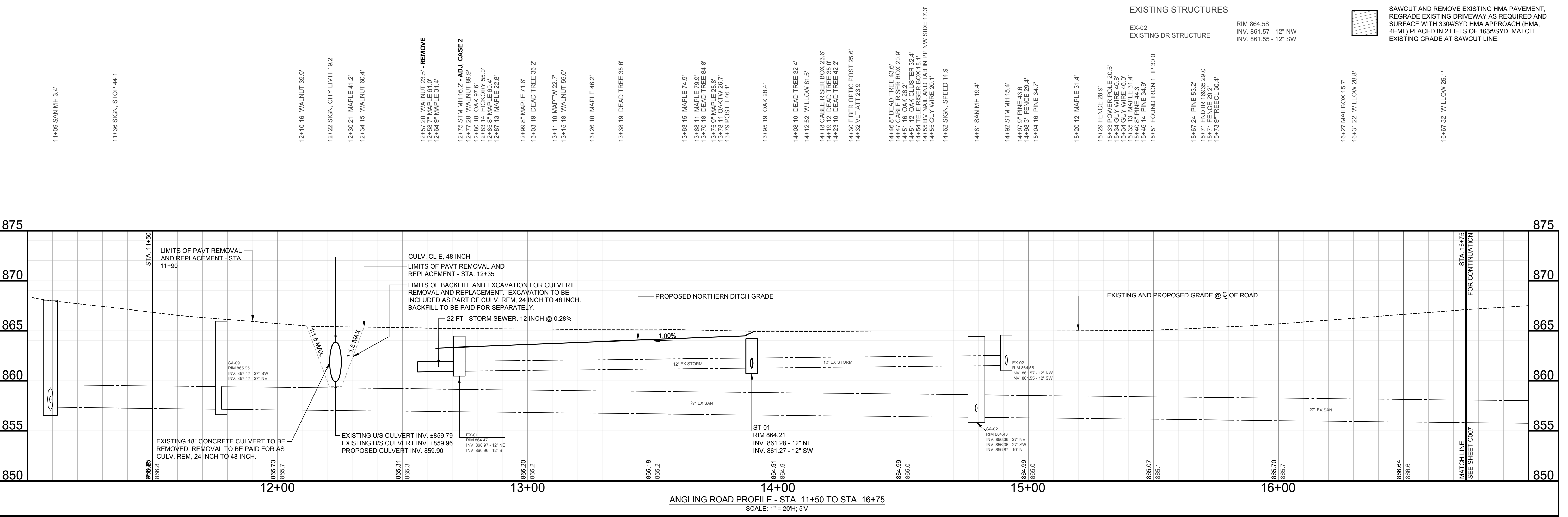

ANGLING ROAD PROFILE - STA. 11+50 TO STA. 16+75
 SCALE: 1" = 20H, 5V

04/12/2021 PAD ISSUED FOR FINAL

03/11/24/2021 PAD SUBMITTED TO EGLE FOR JPA

02/11/24/2021 PAD SUBMITTED FOR COK REVIEW

01/11/12/2021 PAD SUBMITTED FOR FINAL REVIEW

REVISIONS

DATE: DECEMBER, 2021
 SCALE: 1" = 20H, 5V

PLAN AND PROFILE -
ANGLING ROAD
 STA. 11+50 TO STA. 16+75

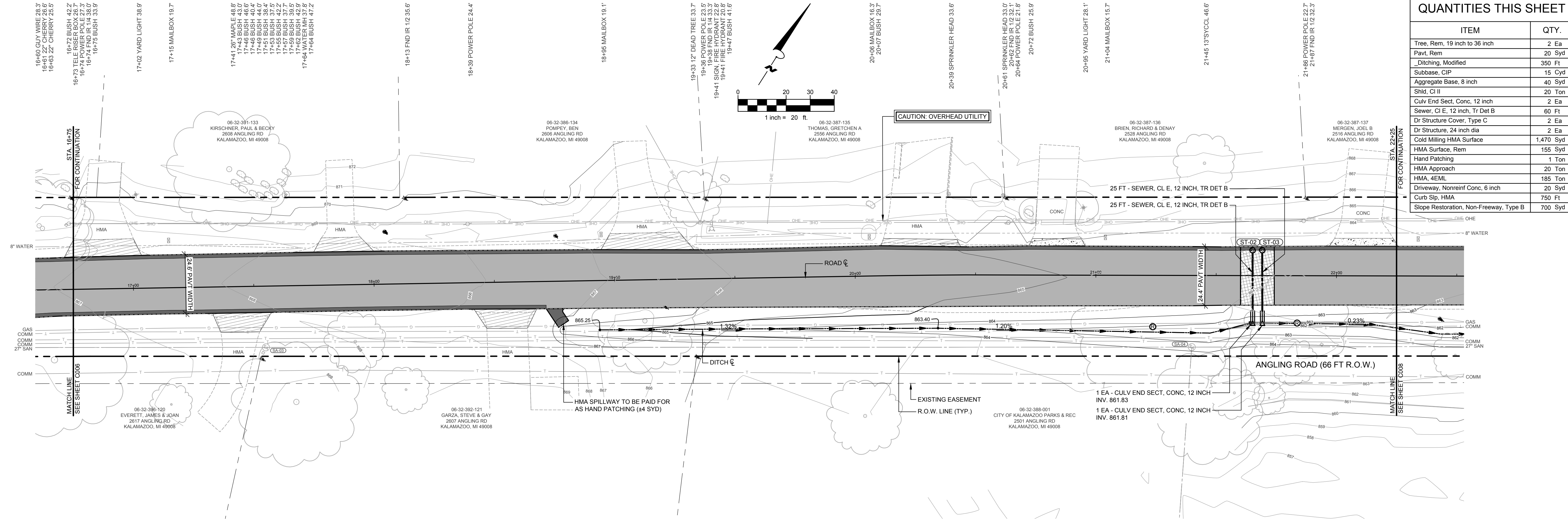

ANGLING ROAD PLAN - STA. 16+75 TO STA. 22+25
SCALE: 1" = 20'

- LEGEND**
- PROFILE MILL EXISTING ROADWAY AN AVERAGE DEPTH OF 2 INCHES AND REPLACE WITH 220 #/SYD HMA, 4EML (TOP); MATCH PROPOSED HMA TO EXISTING GRADE. SEE SHEET C003 FOR FURTHER DETAIL.
 - HMA VALLEY GUTTER. SEE DETAIL ON SHEET C004.
 - SAWCUT AND REMOVE EXISTING HMA PAVEMENT FOR CULVERT REPLACEMENT. MATCH EXISTING GRADE AT SAWCUT LINE. RECONSTRUCT PER SECTIONS ON SHEET C003.
 - SAWCUT AND REMOVE EXISTING HMA PAVEMENT. REGRADE EXISTING DRIVEWAY AS REQUIRED AND SURFACE WITH 330#/SYD HMA APPROACH (HMA, 4EML) PLACED IN 2 LIFTS OF 165#/SYD. MATCH EXISTING GRADE AT SAWCUT LINE.
 - SAWCUT AND REMOVE EXISTING CONCRETE PAVEMENT. REGRADE EXISTING DRIVEWAY AS REQUIRED AND SURFACE WITH DRIVEWAY, NONREINF CONC, 6 INCH. MATCH EXISTING GRADE AT SAWCUT LINE.

- STORM STRUCTURES**
- ST-02
DR STRUCTURE, 24 INCH DIA
COVER C
0.0 FT SUMP
RIM 863.92
INV. 861.92 - 12" SE
 - ST-03
DR STRUCTURE, 24 INCH DIA
COVER C
0.0 FT SUMP
RIM 863.86
INV. 861.90 - 12" SE

- 16+67 32" WILLOW 29.1'
- 17+15 9" CHERRY 48.5'
- 17+53 FND IP 1/2 30.1'
- 17+53 TELE RISER BOX 27.7'
- 17+55 SAN 11/2 5.4'
- 17+67 27" OAK 48.3'
- 17+92 13" OAK 23.6'
- 18+13 10" MAPLE 43.9'
- 19+12 22" WALNUT 17.1' - PROTECT
- 19+20 M TEMP BM 11.1'
- 19+34 FND IR 1/2 32.2'
- 19+37 TELE RISER BOX 26.9'
- 20+03 16" OAK 58.1'
- 21+24 34" OAK 21.3' - REMOVE
- 21+40 SAN MH 29.8'
- 21+47 24" DEAD TREE 54.5'
- 21+58 11" TWIN ASH 48.7'
- 21+72 7" ASH 50.8'
- 21+82 10" TWIN MAPLE 36.7'
- 21+84 22" OAK 19.6' - REMOVE
- 21+94 TELE RISER BOX 28.6'
- 22+49 10" POPLAR 32.9'

QUANTITIES THIS SHEET	
ITEM	QTY.
Tree, Rem, 19 inch to 36 inch	2 Ea
Pavt, Rem	20 Syd
Ditching, Modified	350 Ft
Subbase, CIP	15 Syd
Aggregate Base, 8 inch	40 Syd
Shld, CI II	20 Ton
Culv End Sect, Conc, 12 inch	2 Ea
Sewer, CI E, 12 inch, Tr Det B	60 Ft
Dr Structure Cover, Type C	2 Ea
Dr Structure, 24 inch dia	2 Ea
Cold Milling HMA Surface	1,470 Syd
HMA Surface, Rem	155 Syd
Hand Patching	1 Ton
HMA Approach	20 Ton
HMA, 4EML	185 Ton
Driveway, Nonreinf Conc, 6 inch	20 Syd
Curb Slip, HMA	750 Ft
Slope Restoration, Non-Freeway, Type B	700 Syd

WIGHTMAN
BENTON HARBOR
269.927.0100
KALAMAZOO
269.327.3532
ALLEGAN
269.673.8465
ROYAL OAK
248.791.1371
www.gowightman.com

PHILIP A. DOORLAG
ENGINEER NO. 67363
PROJECT NAME:
ANGLING ROAD IMPROVEMENTS
MERRYVIEW DRIVE TO
OAKLAND DRIVE
KALAMAZOO, MI 49008

CITY OF
KALAMAZOO
415 E. STOCKBRIDGE AVENUE
KALAMAZOO, MI 49001

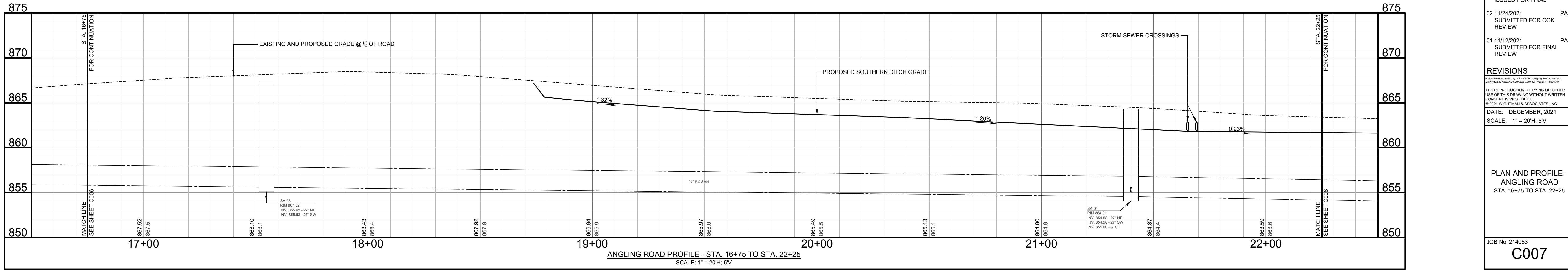

ANGLING ROAD PROFILE - STA. 16+75 TO STA. 22+25
SCALE: 1" = 20'H, 5'V

04/12/2021 PAD ISSUED FOR FINAL
02/11/24/2021 PAD SUBMITTED FOR COK REVIEW
01/11/12/2021 PAD SUBMITTED FOR FINAL REVIEW
REVISIONS
DATE: DECEMBER, 2021
SCALE: 1" = 20'H, 5'V

PLAN AND PROFILE - ANGLING ROAD
STA. 16+75 TO STA. 22+25

JOB No. 214053
C007

QUANTITIES THIS SHEET

ITEM	QTY.
Tree, Rem, 19 inch to 36 inch	2 Ea
Tree, Rem, 6 inch to 18 inch	1 Ea
Culv, Rem, 24 inch to 48 inch	1 Ea
Guardrail, Rem	215 Ft
Embankment, CIP	40 Cyd
Ditching, Modified	620 Ft
Backfill, Structure, CIP	140 Cyd
Subbase, CIP	60 Cyd
Aggregate Base, 8 inch	170 Syd
Shd, Cl II	20 Ton
Culv, Cl F, Conc, 12 inch	35 Ft
Sewer, Cl A, 12 inch, Tr Det A	10 Ft
Sewer Tap, 12 inch	1 Ea
Dr Structure Cover, Type B	1 Ea
Dr Structure, 48 inch dia	1 Ea
Culv Bedding, Box Culv	40 Cyd
Culv, Precast Conc Box, 18 foot by 5 foot, Modified	46 Ft
Cold Milling HMA Surface	1,300 Syd
HMA Surface, Rem	290 Syd
Hand Patching	1 Ton
HMA Approach	10 Ton
HMA, 4EML	185 Ton
Curb Slip, HMA	375 Ft
Guardrail, Type MGS-8	87.5 Ft
Guardrail Approach Terminal, Type 2M	3 Ea
Guardrail Departing Terminal, Type MGS	1 Ea
Guardrail Post, Culv	6 Ea
Post, Mailbox	1 Ea
Riprap, Plain	50 Syd
Slope Restoration, Non-Freeway, Type B	1,160 Syd

PHILIP A. DOORLAG
ENGINEER NO. 67363
PROJECT NAME:
ANGLING ROAD IMPROVEMENTS
MERRYVIEW DRIVE TO OAKLAND DRIVE
KALAMAZOO, MI 49008
CITY OF KALAMAZOO
415 E. STOCKBRIDGE AVENUE
KALAMAZOO, MI 49001

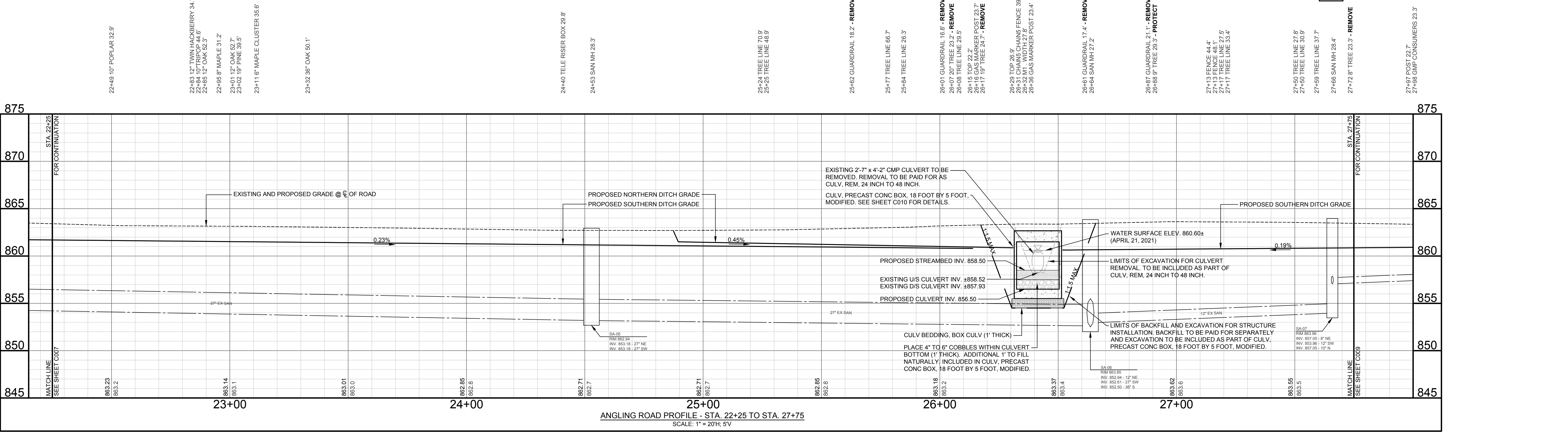
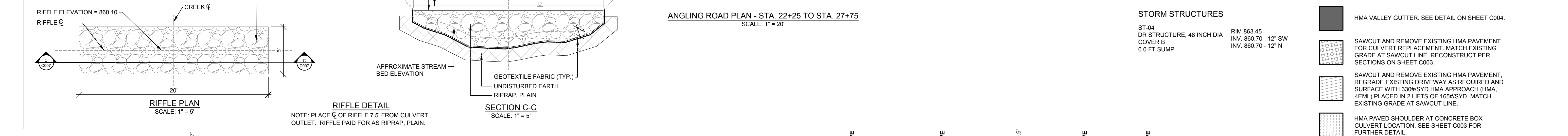
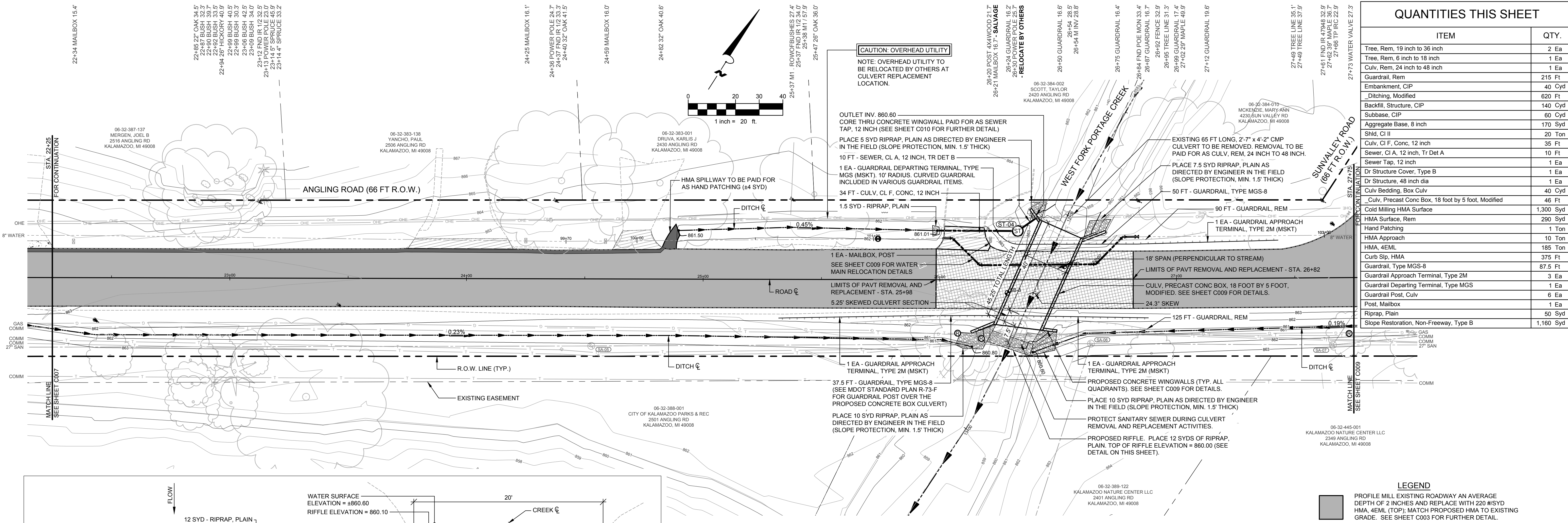

ANGLING ROAD PROFILE - STA. 22+25 TO STA. 27+75
SCALE: 1" = 20'H, 5'V

04/12/2021 PAD ISSUED FOR FINAL
03/11/2021 PAD SUBMITTED TO EGLE FOR JPA
02/11/2021 PAD SUBMITTED FOR COK REVIEW
01/11/2021 PAD SUBMITTED FOR FINAL REVIEW
REVISIONS
DATE: DECEMBER, 2021
SCALE: 1" = 20'H, 5'V
PLAN AND PROFILE - ANGLING ROAD STA. 22+25 TO STA. 27+75
JOB No. 214053
C008

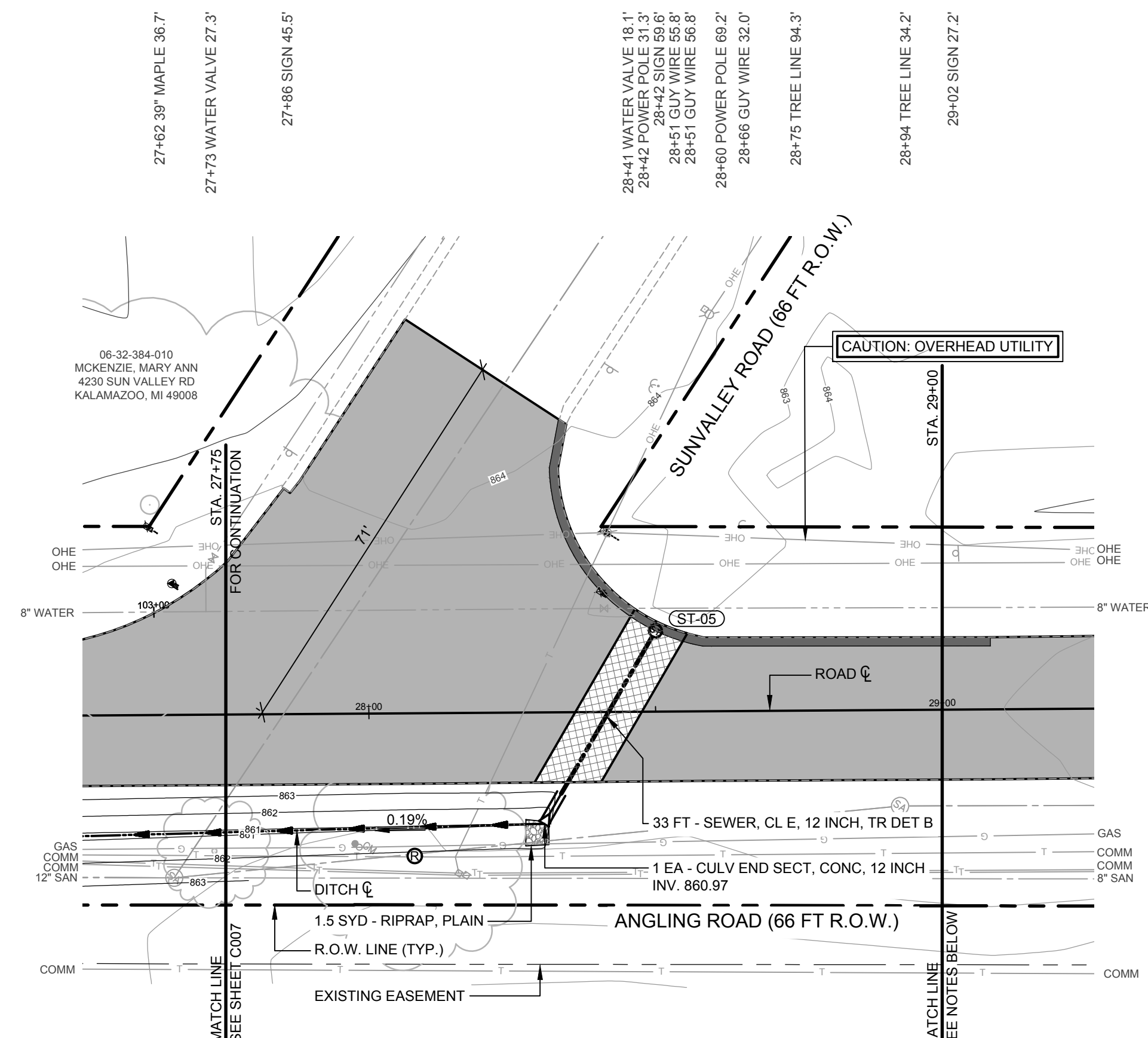

ANGLING ROAD PLAN - STA. 27+75 TO STA. 29+00
SCALE: 1" = 20'

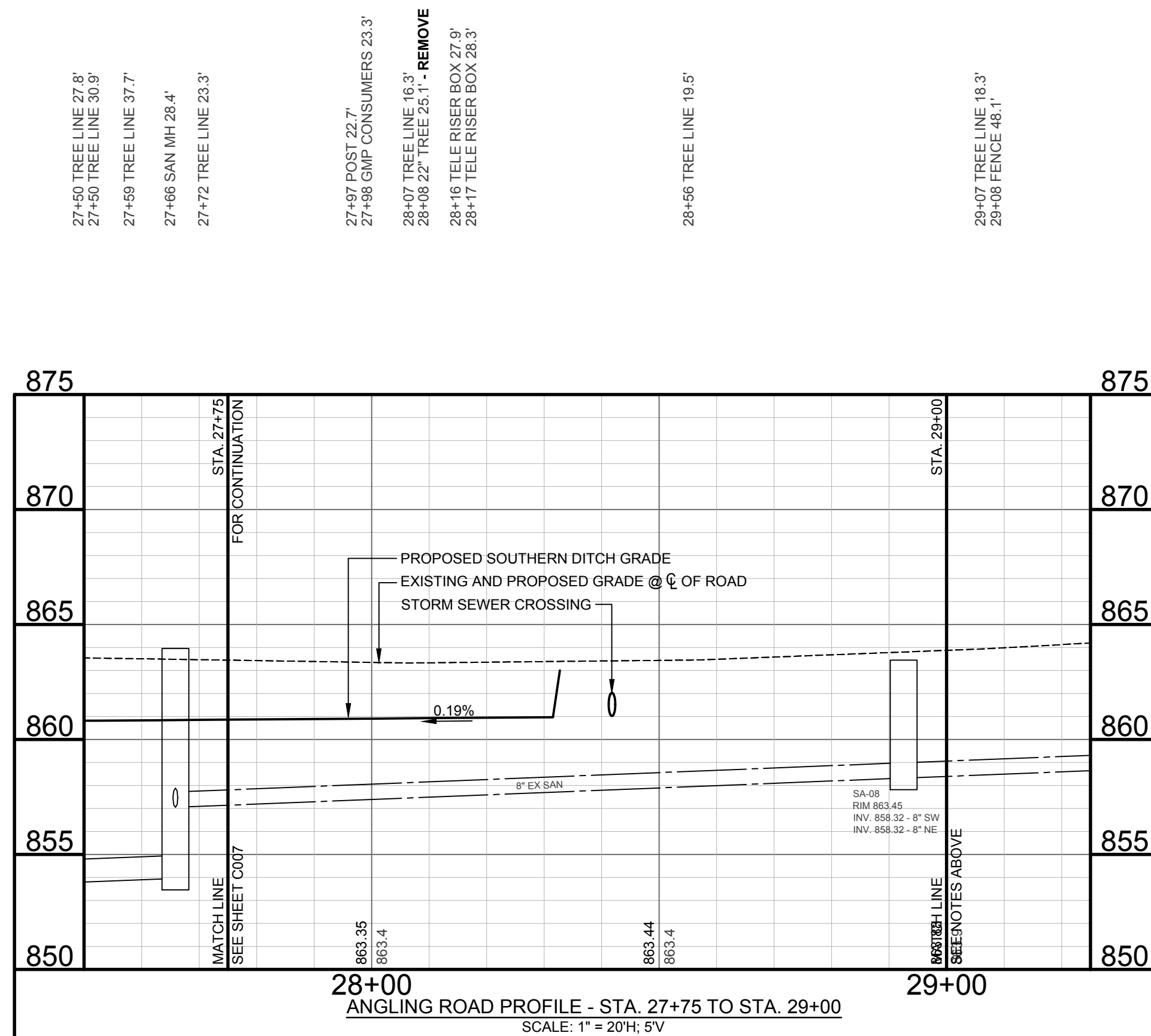

ANGLING ROAD PROFILE - STA. 27+75 TO STA. 29+00
SCALE: 1" = 20H, 5V

QUANTITIES THIS SHEET

ITEM	QTY.
Tree, Rem, 19 inch to 36 inch	1 Ea
Ditching, Modified	55 Ft
Subbase, CIP	15 Syd
Aggregate Base, 8 inch	40 Syd
Shld, CI II	5 Ton
Culv End Sect, Conc, 12 inch	1 Ea
Sewer, CI E, 12 inch, Tr Det B	35 Ft
Dr Structure Cover, Type C	1 Ea
Dr Structure, 24 inch dia	1 Ea
Cold Milling HMA Surface	590 Syd
HMA Surface, Rem	40 Syd
HMA, 4EML	80 Ton
Curb Slip, HMA	100 Ft
Riprap, Plain	5 Syd
Slope Restoration, Non-Freeway, Type B	175 Syd

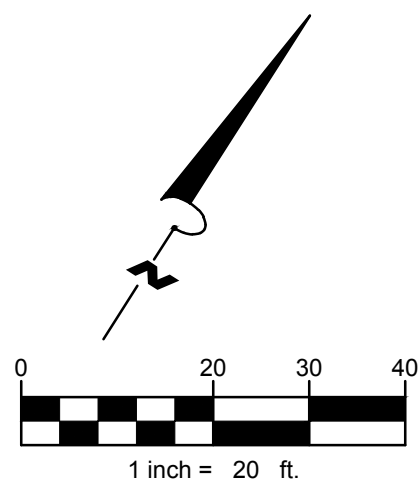

STORM STRUCTURES

ST-05
DR STRUCTURE, 24 INCH DIA RIM 863.08
COVER C INV. 861.08 - 12" S
0.0 FT SUMP

LEGEND

- PROFILE MILL EXISTING ROADWAY AN AVERAGE DEPTH OF 2 INCHES AND REPLACE WITH 220#/SYD HMA, 4EML (TOP); MATCH PROPOSED HMA TO EXISTING GRADE. SEE SHEET C003 FOR FURTHER DETAIL.
- HMA VALLEY GUTTER. SEE DETAIL ON SHEET C004.

NOTE:

MILL EXISTING ROADWAY A DEPTH OF 2 INCHES AND REPLACE WITH 220#/SYD HMA, 4EML (TOP) FROM MATCH LINE @ STA. 29+00 TO THE OAKLAND DRIVE INTERSECTION. SEE SHEET C003 FOR FURTHER DETAIL.

P.O.E. AT THE OAKLAND DRIVE INTERSECTION SHALL BE AT THE HMA JOINT OR AS DIRECTED BY THE ENGINEER.

PROTECT AND MAINTAIN ALL HMA VALLEY GUTTER CURB BEYOND STA. 29+00 TOWARD OAKLAND DRIVE DURING MILLING OPERATIONS.

WATER MAIN NOTES:

- REMOVAL OF WATER MAIN SHALL BE INCLUDED IN THE WATER MAIN PAY ITEM.
- INSTALL 1 INCH SAMPLING TAP FOR BACTERIA SAMPLING. REMOVE TAP AFTER SAMPLING IS COMPLETE WITH ACCEPTABLE RESULTS.
- ALL WATER MAIN SHALL BE POLY WRAPPED TO BE PAID FOR AS "POLYETHYLENE ENCASUREMENT".
- INSTALL RESTRAIN/THRUST BLOCK AS NECESSARY TO FACILITATE RELOCATION WORK.
- WATER MAIN SHALL BE BURIED AT A MINIMUM DEPTH OF 5 FEET.
- MAINTAIN 10 FOOT MINIMUM HORIZONTAL SEPARATION BETWEEN THE SANITARY OR STORM SEWER AND WATER MAIN UTILITIES. PROVIDE 18" MINIMUM VERTICAL SEPARATION WHERE THE WATER MAIN CROSSES A SANITARY OR STORM SEWER.
- SEE CITY OF KALAMAZOO WATER MAIN SPECIFICATIONS FOR ADDITIONAL INFORMATION.
- THE WATER SERVICE LOCATION OF 2420 ANGLING ROAD SHALL BE FIELD VERIFIED BY THE CITY OF KALAMAZOO PRIOR TO INSERTION VALVE INSTALLATION. INSTALL INSERTION VALVE DIRECTLY EAST OF WATER SERVICE TO MAINTAIN SERVICE THROUGHOUT THE WATER MAIN RELOCATION.

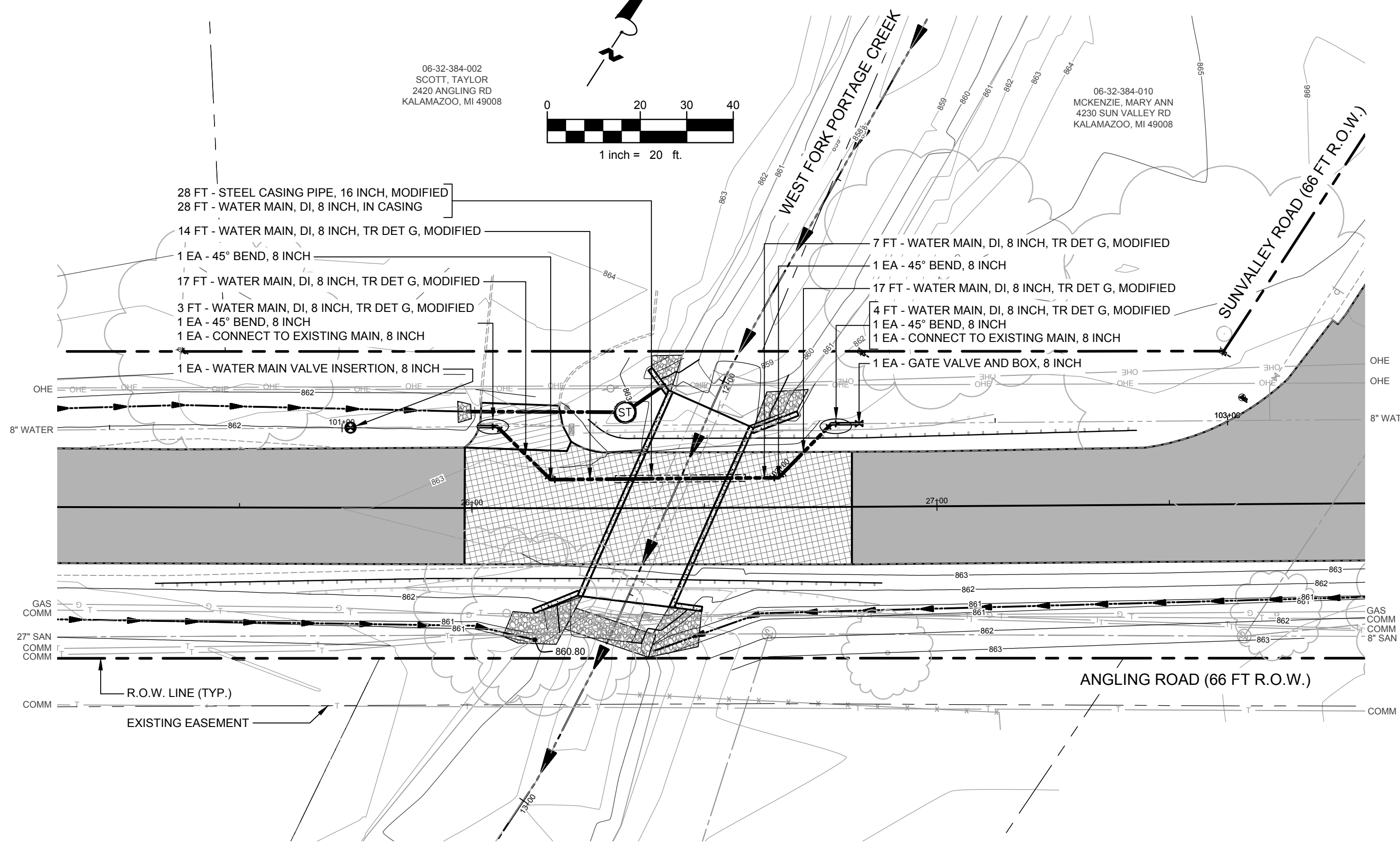

WATER MAIN CROSSING PLAN
SCALE: 1" = 20'

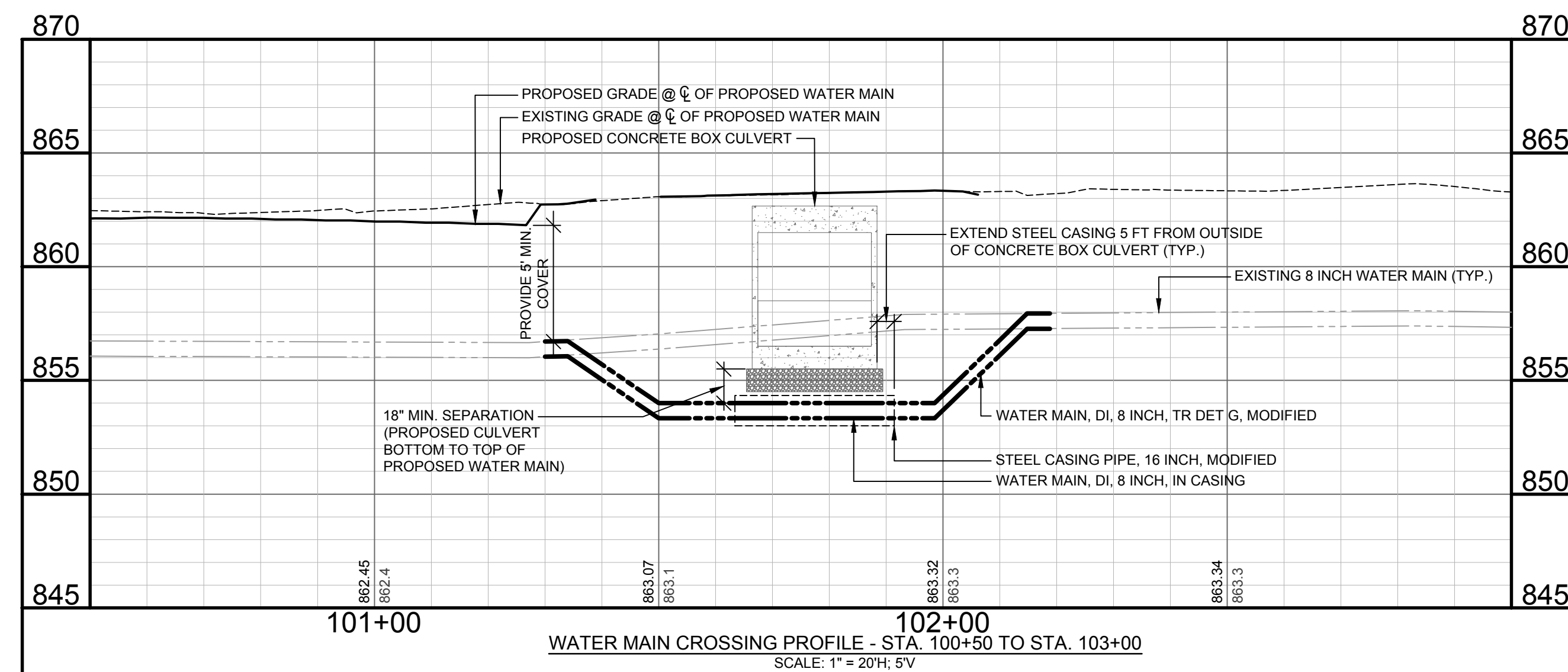

WATER MAIN CROSSING PROFILE - STA. 100+50 TO STA. 103+00
SCALE: 1" = 20H, 5V

QUANTITIES THIS SHEET

ITEM	QTY.
Steel Casing Pipe, 16 inch, Modified	30 Ft
Water Main, DI, 8 inch, Tr Det G, Modified	65 Ft
Water Main, DI, 8 inch, In Casing	30 Ft
Polyethylene Encasement	95 Ft
Connect to Existing Main, 8 inch	2 Ea
Water Main Valve Insertion, 8 inch	1 Ea
Gate Valve and Box, 8 inch	1 Ea
Compact Ductile Iron Fittings	220 Lb

WIGHTMAN
BENTON HARBOR
269.927.0100
KALAMAZOO
269.327.3532
ALLEGAN
269.673.8465
ROYAL OAK
248.791.1371
www.gowightman.com

PHILIP A. DOORLAG
ENGINEER NO. 67363
PROJECT NAME:
ANGLING ROAD IMPROVEMENTS
MERRYVIEW DRIVE TO OAKLAND DRIVE
KALAMAZOO, MI 49008

CITY OF KALAMAZOO
415 E. STOCKBRIDGE AVENUE
KALAMAZOO, MI 49001

- 05/01/2022 REVISED FOR WATER PERMIT SUBMITTAL PAD
- 04/12/2021 ISSUED FOR FINAL PAD
- 02/11/24/2021 SUBMITTED FOR COK REVIEW PAD
- 01/11/12/2021 SUBMITTED FOR FINAL REVIEW PAD

REVISIONS
DATE: DECEMBER, 2021
SCALE: 1" = 20H, 5V

PLAN AND PROFILE - ANGLING ROAD - STA. 27+75 TO STA. 29+00 & WATER MAIN RELOCATION DETAILS - STA. 25+50 TO STA. 27+50

JOB No. 214053
C009

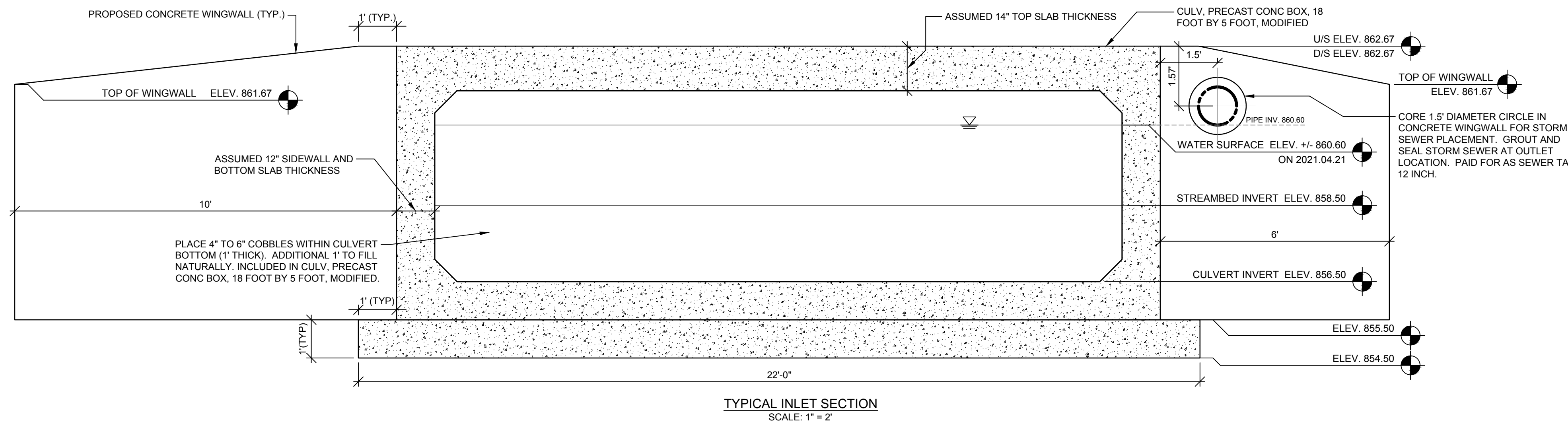
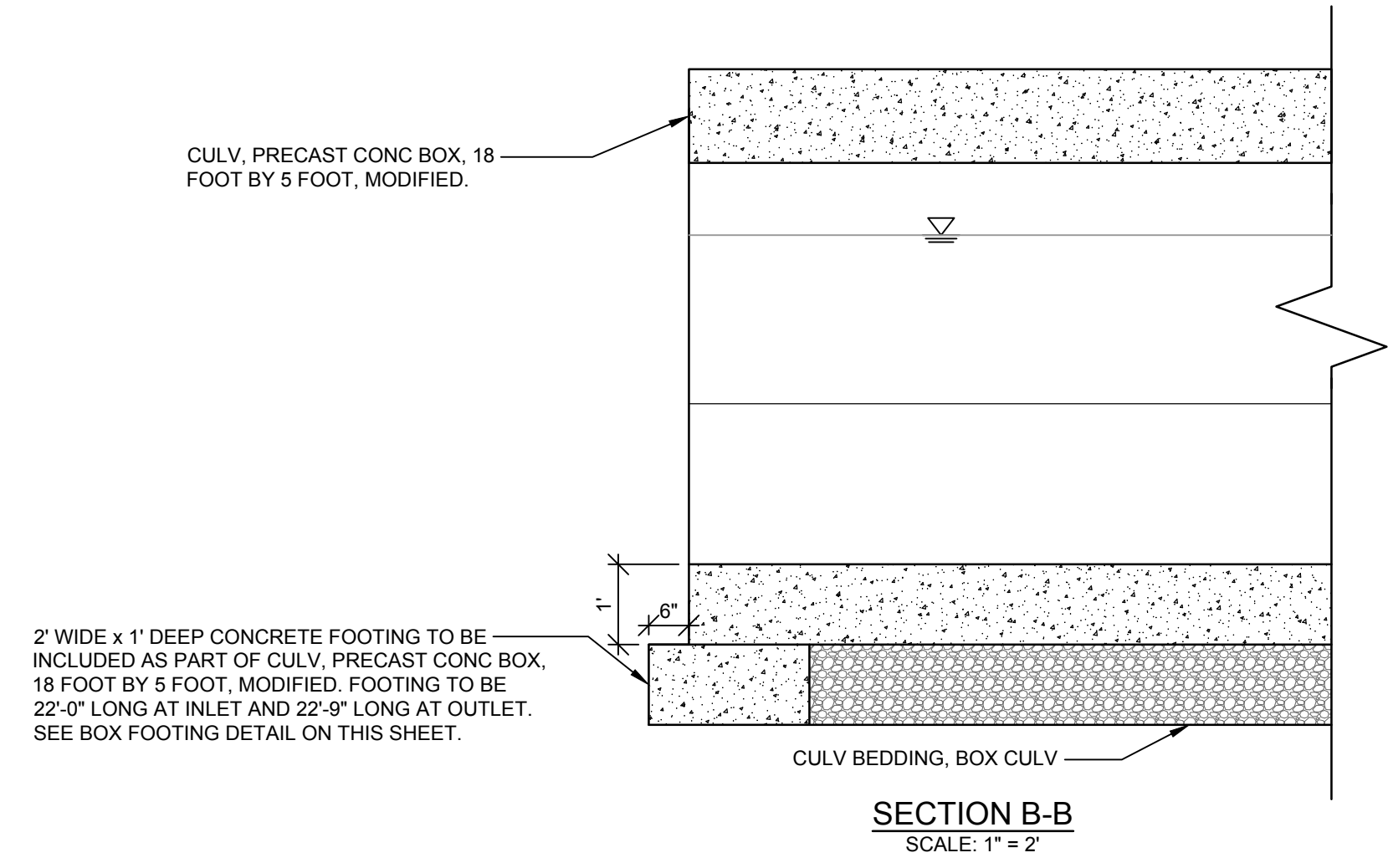

NOTE:
 INVERT ELEVATION OF BOX CULVERT SHALL GOVERN. TOP OF FOOTING AND BOTTOM OF FOOTING ELEVATIONS MAY VARY BASED UPON THE MANUFACTURER'S CULVERT DESIGN. CONTRACTOR IS RESPONSIBLE FOR ADJUSTING THE FOOTINGS ACCORDINGLY.

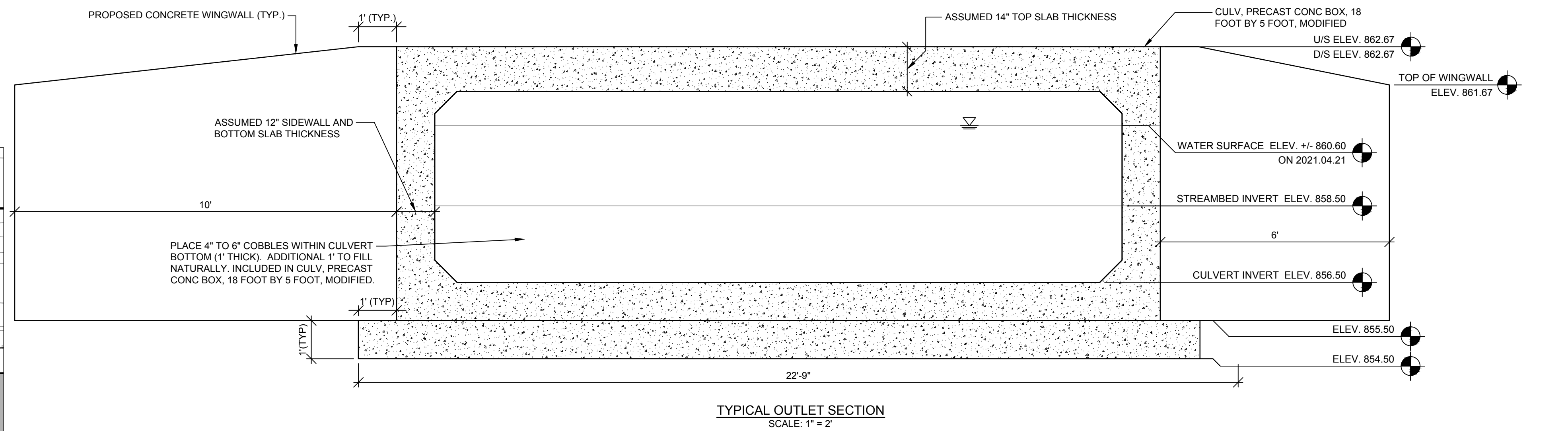

NOTE:
 INVERT ELEVATION OF BOX CULVERT SHALL GOVERN. TOP OF FOOTING AND BOTTOM OF FOOTING ELEVATIONS MAY VARY BASED UPON THE MANUFACTURER'S CULVERT DESIGN. CONTRACTOR IS RESPONSIBLE FOR ADJUSTING THE FOOTINGS ACCORDINGLY.

CULVERT CONTROL DATA

REF. LINE/PT NO.	DESCRIPTION	NORTHING	EASTING	ELEVATION*
A-1	INSIDE CORNER @ INLET	275032.1018	12784128.5706	856.50
A-2	INSIDE CORNER @ OUTLET	274984.6454	12784135.7741	856.50
B-1	INSIDE CORNER @ INLET	275034.8031	12784146.3668	856.50
B-2	INSIDE CORNER @ OUTLET	274992.7845	12784152.7449	856.50

*NOTE: ELEVATION REFERS TO THE CULVERT INVERT ELEVATION AT THE INSIDE CORNER OF THE PROPOSED CULV. PRECAST CONC BOX, 18 FOOT BY 5 FOOT, MODIFIED.

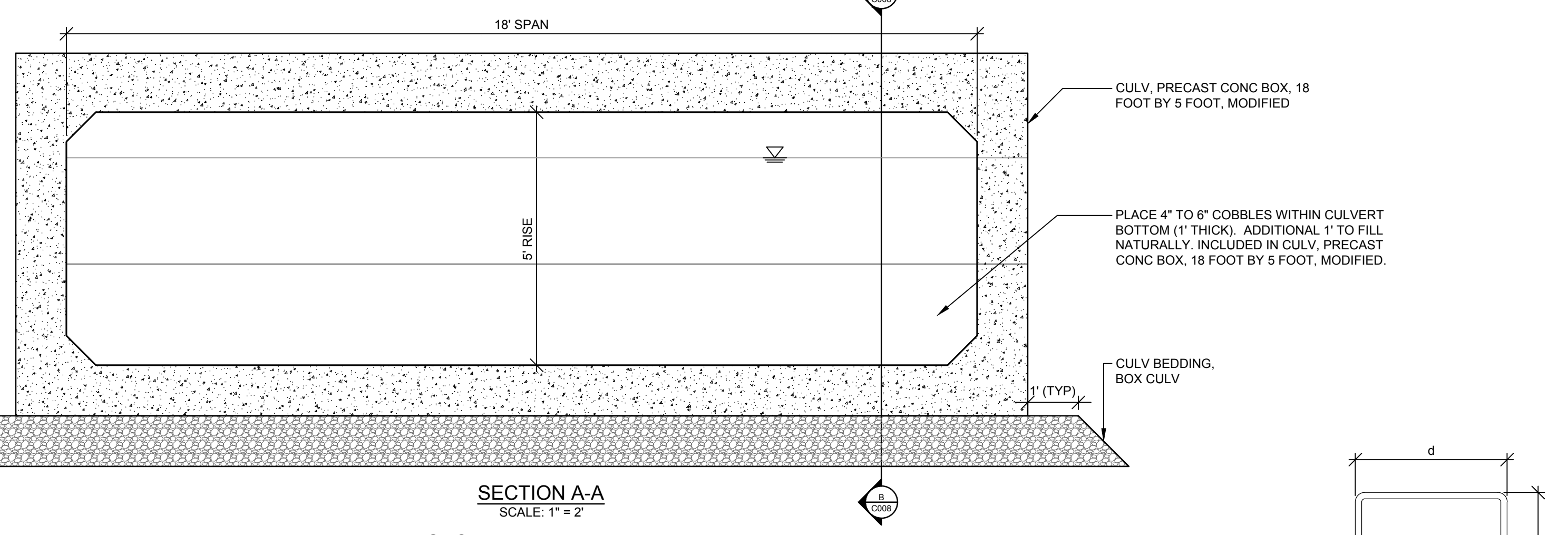
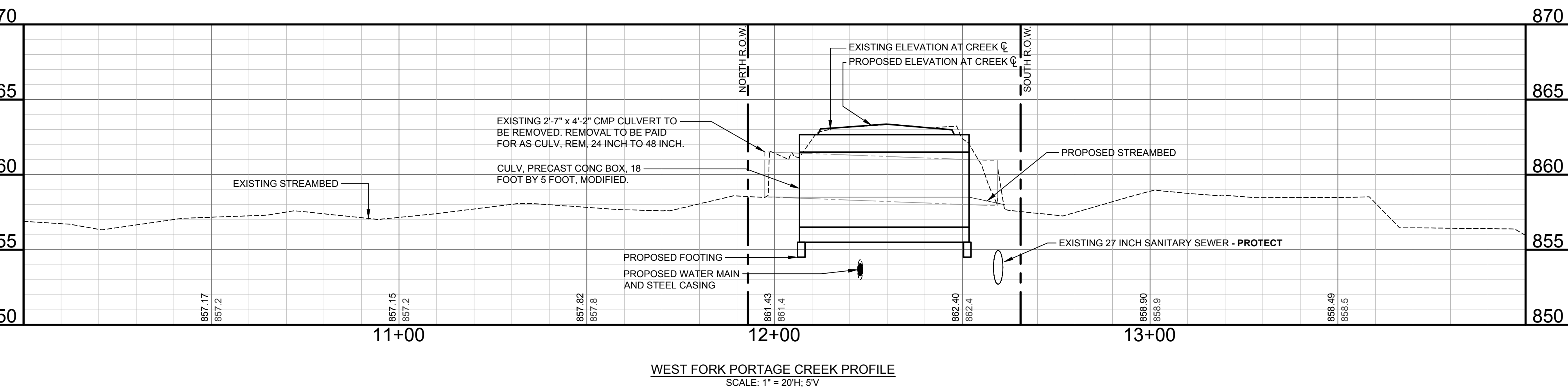
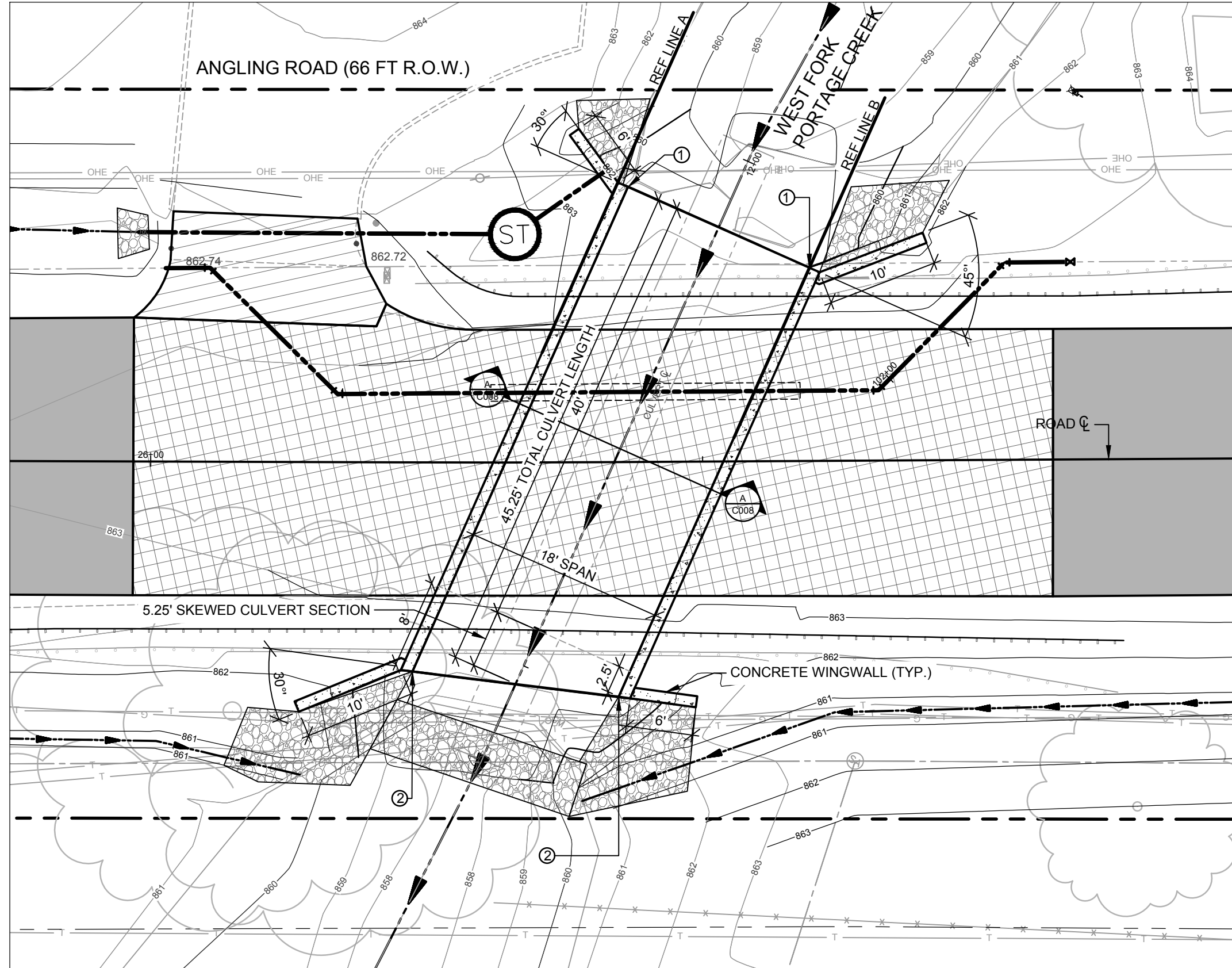

STEEL REINFORCEMENT SCHEDULE (TOTAL)

BAR	a	b	c	d	SIZE	LENGTH	NO. REQ'D	TOTAL WEIGHT
EA062106	21'-6"				#6	21'-6"	4	129.0
EA062203	22'-3"				#6	22'-3"	4	133.5
EK040406	6"	1'-0"	1'-0"	1'-6"	#4	4'-6"	48	144.3
							TOTAL	406.8

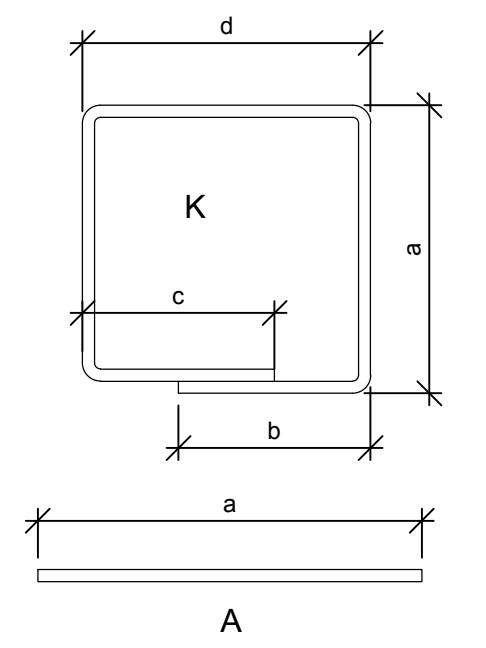
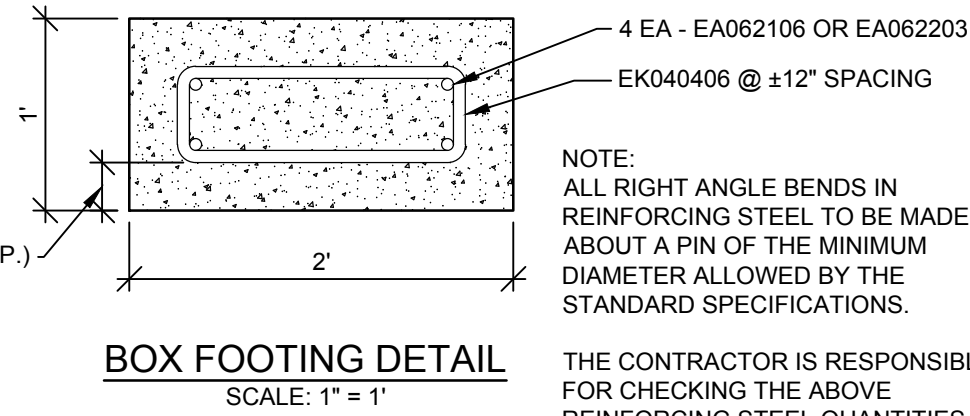
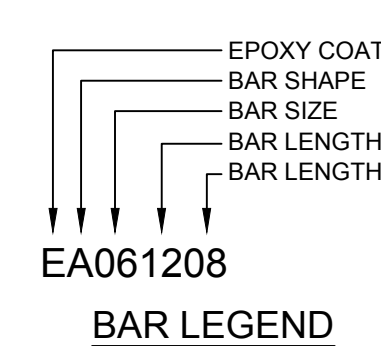

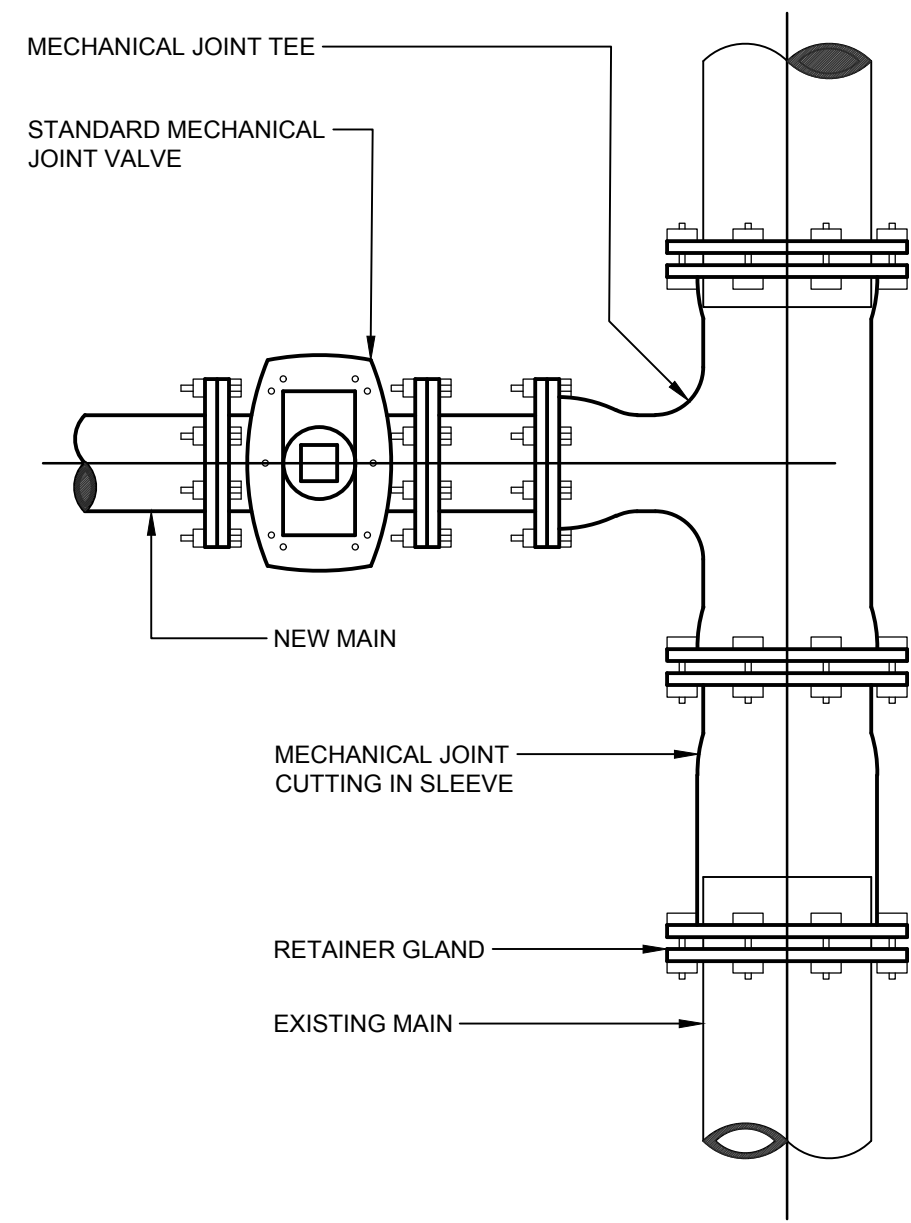

DRY TAP METHOD
CONNECTING NEW MAIN TO EXISTING MAIN

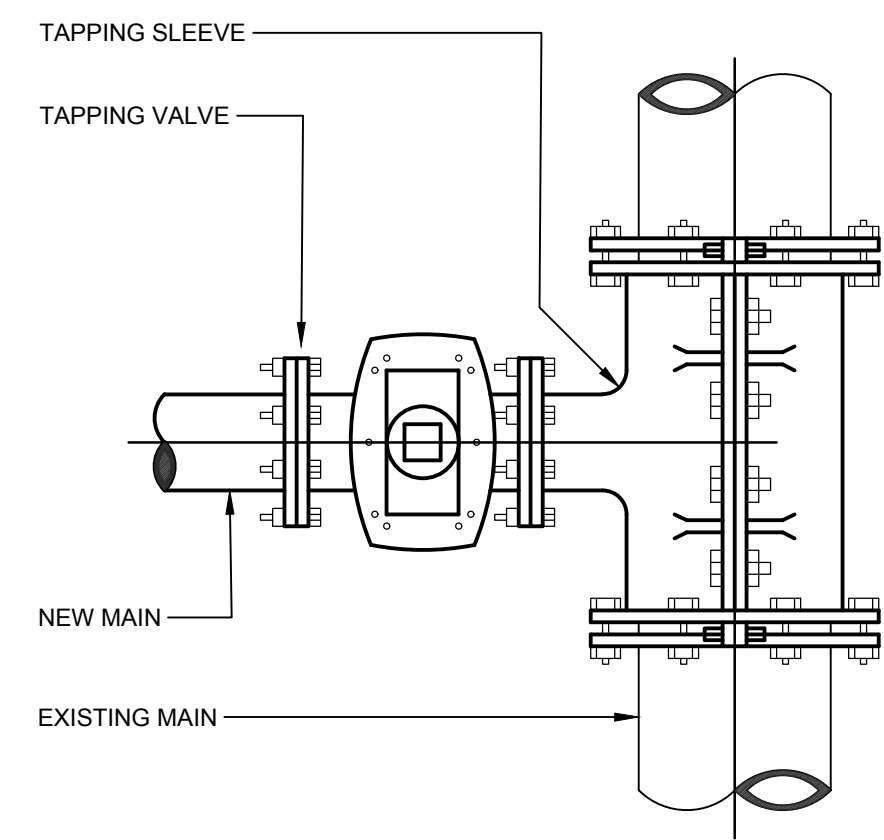

WET TAP METHOD
(UNDER PRESSURE) CONNECTING NEW MAIN TO EXISTING MAIN

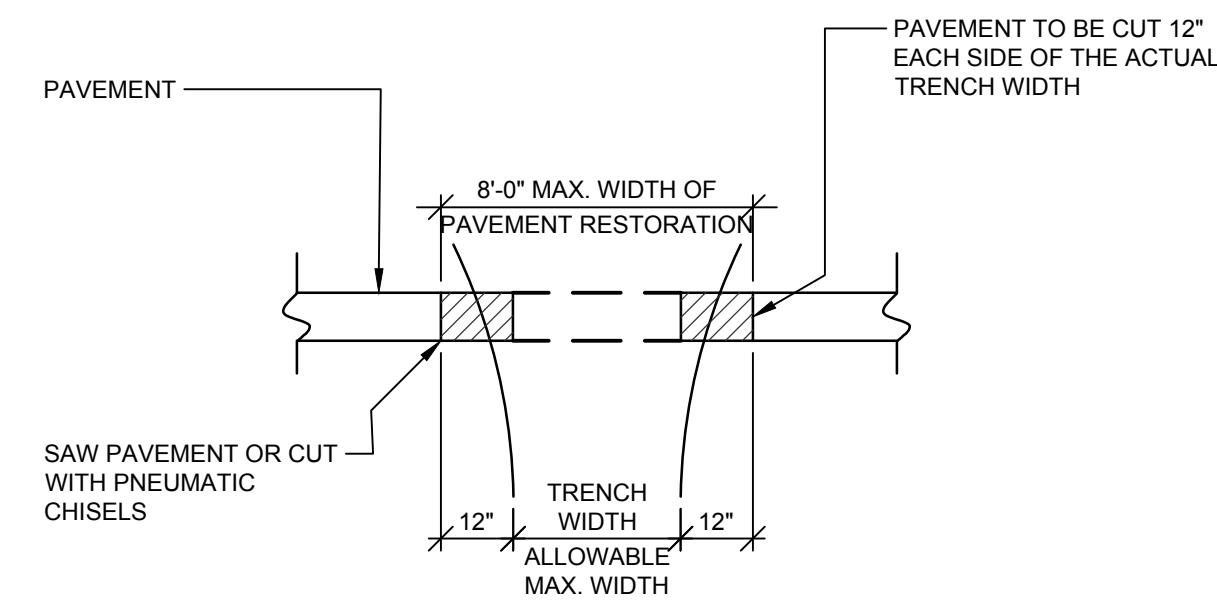

TYPICAL DETAIL - PAVEMENT CUTTING AND RESTORATION

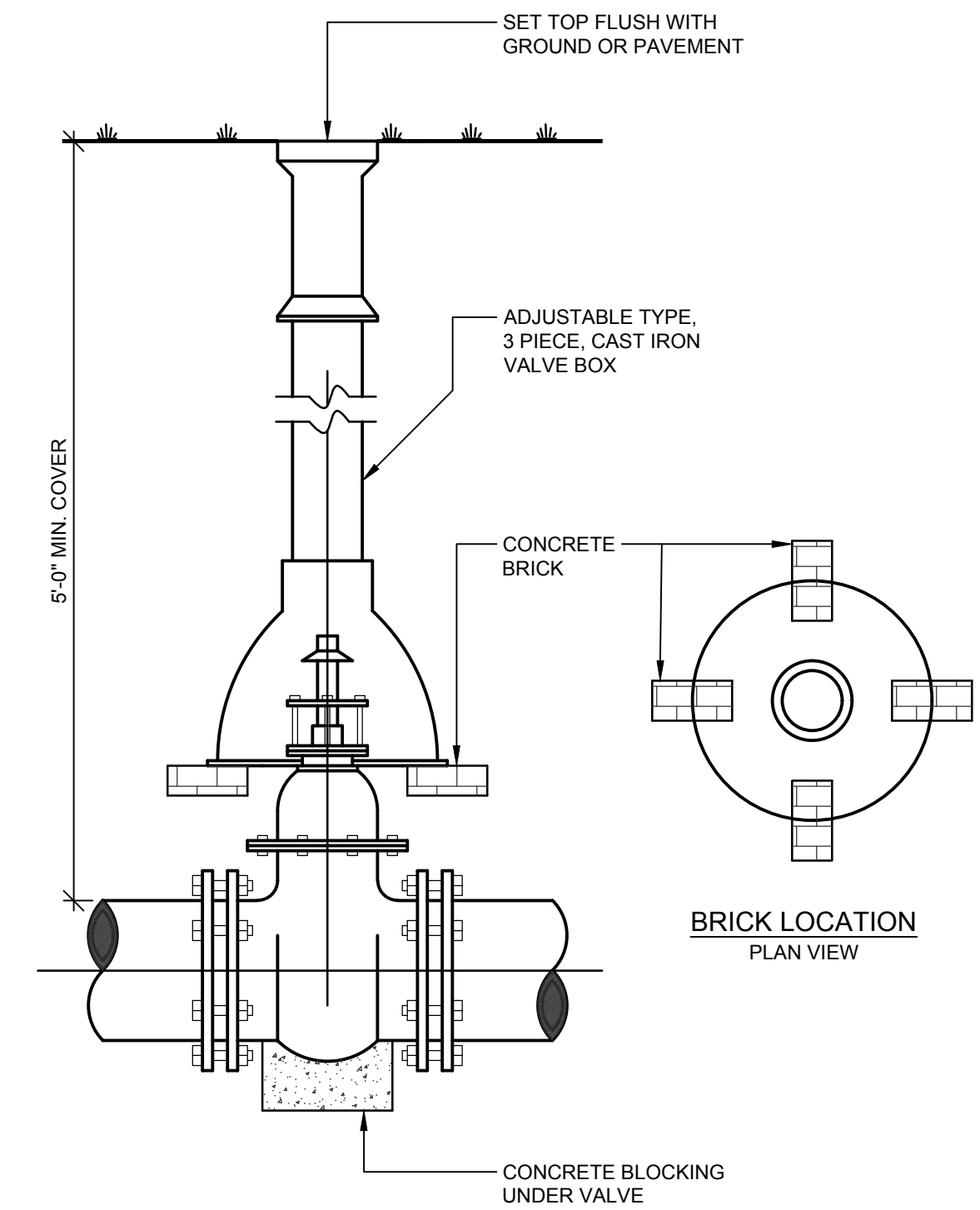

TYPICAL GATE VALVE AND VALVE BOX

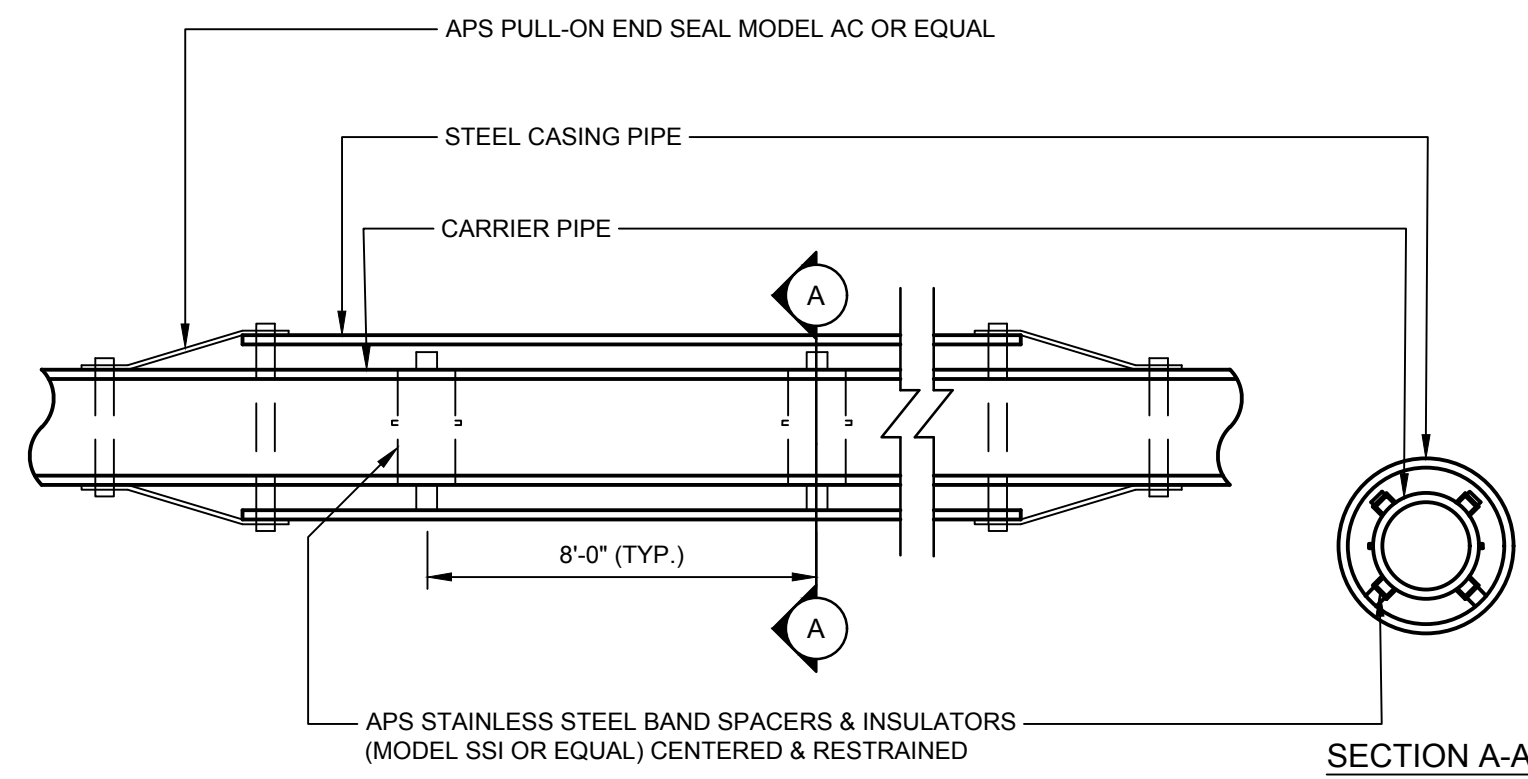

CASING CARRIER PIPE DETAIL
SIZE CASING AND CARRIER PIPES PER PLAN AND SPECIFICATIONS

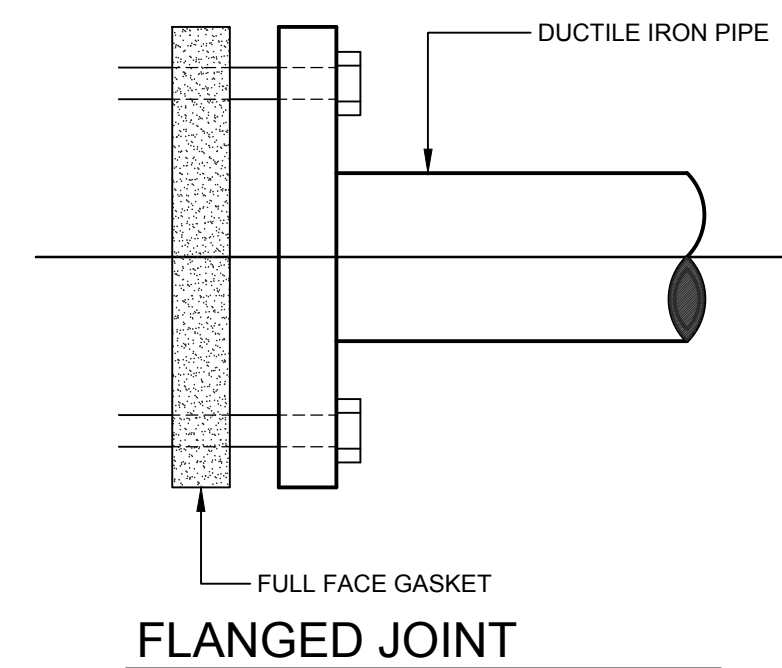

FLANGED JOINT

PIPE SIZE	RESTRAINED JOINTS FOR NON-POLYWRAPPED PIPE							
	DISTANCE FROM FITTING (FT)							
	90°	45°	22 1/2°	11 1/4°	TEE	REDUCER (ONE SIZE)	REDUCER (TWO SIZES)	DEAD END
4"	44	18	9	5	42	-	-	42
6"	62	26	13	7	59	31	-	59
8"	82	34	17	9	78	33	56	78
10"	100	42	20	10	94	32	58	94
12"	119	50	24	12	110	33	59	110
16"	157	65	32	16	143	61	85	143
20"	195	81	39	20	173	61	109	173
24"	233	97	47	23	204	61	111	204
30"	288	120	58	29	246	86	134	246

PIPE SIZE	RESTRAINED JOINTS FOR POLYWRAPPED PIPE							
	DISTANCE FROM FITTING (FT)							
	90°	45°	22 1/2°	11 1/4°	TEE	REDUCER (ONE SIZE)	REDUCER (TWO SIZES)	DEAD END
4"	62	26	13	7	60	-	-	60
6"	88	37	18	9	84	44	-	84
8"	117	49	24	12	111	47	80	111
10"	142	59	29	14	133	45	82	133
12"	170	71	34	17	158	47	84	158
16"	224	93	45	23	203	87	121	203
20"	278	116	56	28	247	87	155	247
24"	332	138	66	33	291	87	159	291
30"	411	171	82	41	351	123	191	351

NOTE:
IF DISTANCE BETWEEN FITTINGS IS LESS THAN OR EQUAL TO THE RESTRAINT LENGTH SHOWN IN TABLE, RESTRAIN ALL JOINTS BETWEEN THOSE FITTINGS
SEE PLANS FOR RESTRAINT LENGTHS IN SITUATIONS THAT ARE NOT COVERED BY THE ABOVE TABLES

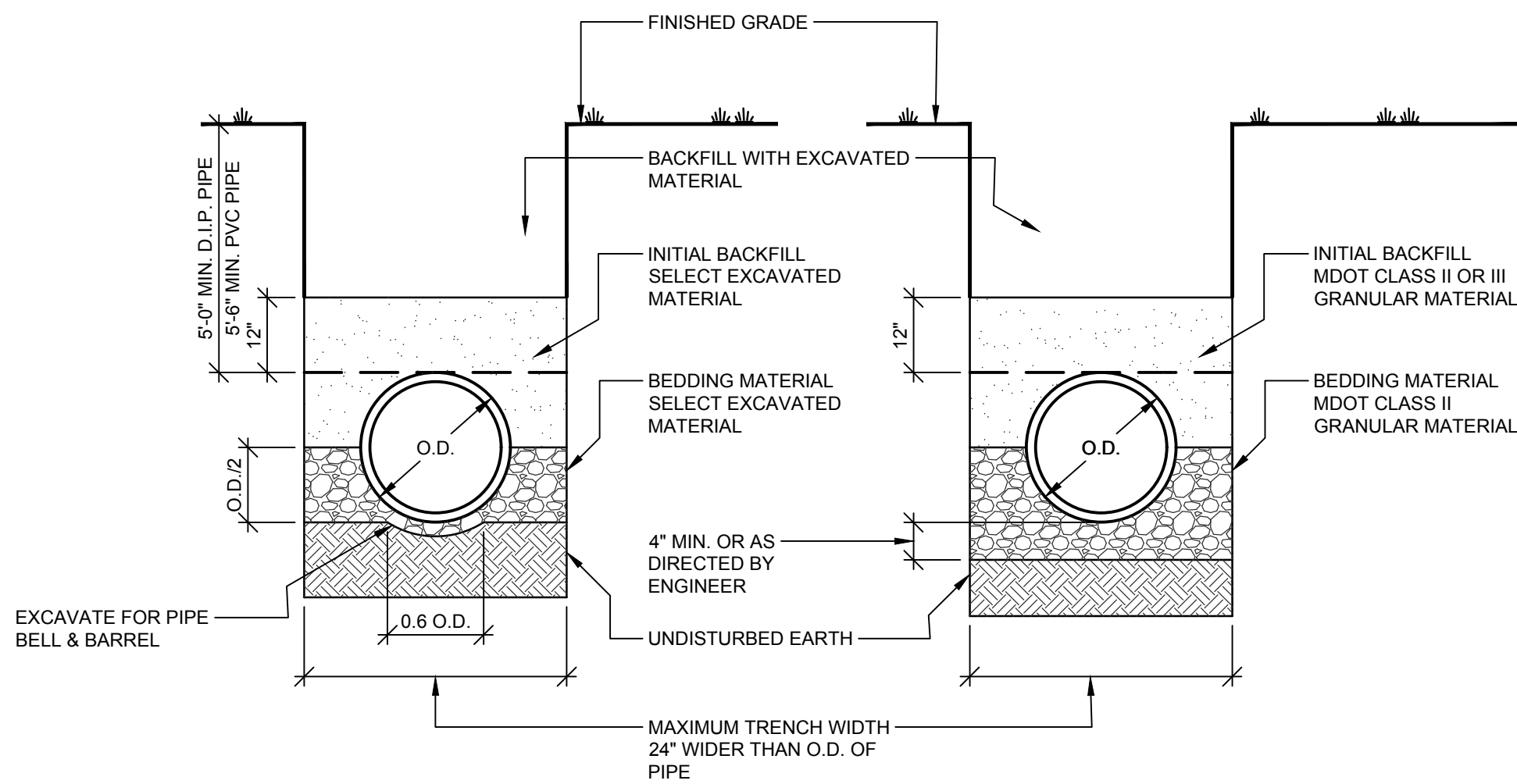

TRENCH DETAIL IN SUITABLE SOIL

TRENCH DETAIL IN UNSUITABLE SOIL

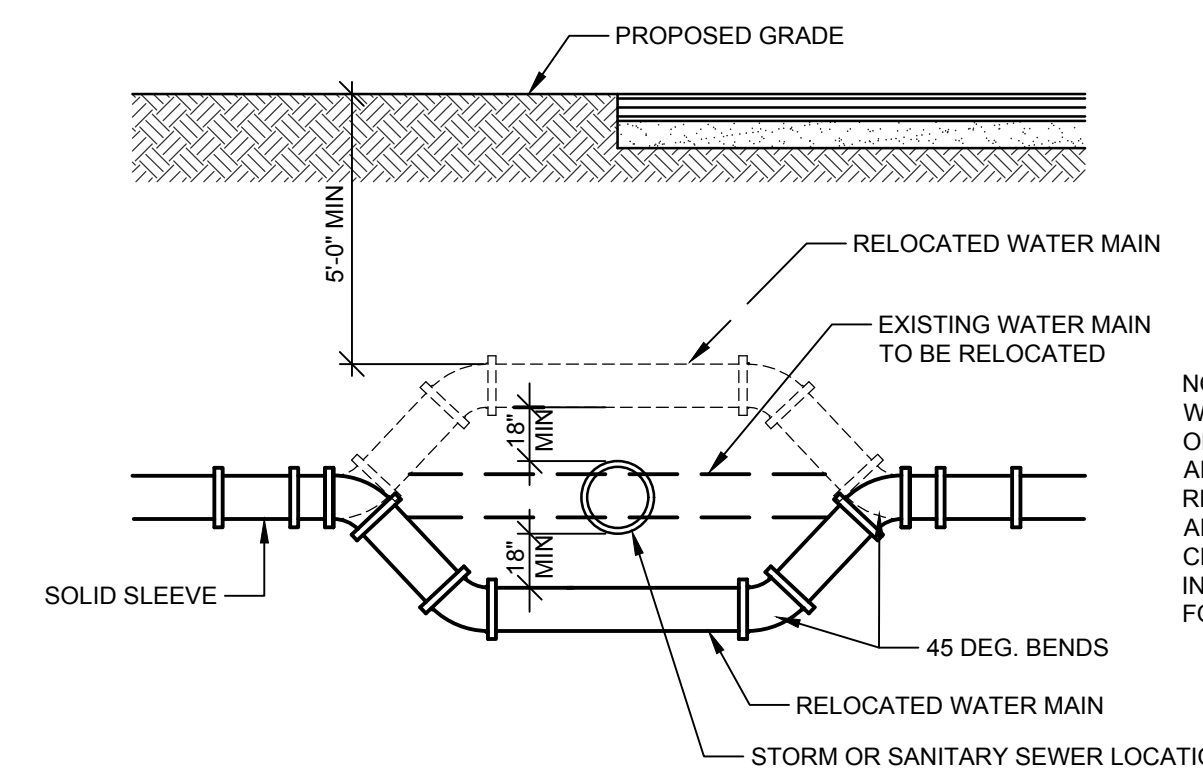

INSUFFICIENT CLEARANCE WATER MAIN CROSSING SEWER

FOR USE WHENEVER THE PROPOSED WATER MAIN ENCOUNTERS A CROSSING STORM OR SEWER PIPE WITHOUT SUFFICIENT VERTICAL CLEARANCE (18 INCHES) TO CROSS AT THE PROPOSED LINE AND GRADE.

QUANTITIES THIS SHEET

ITEM	QTY.
Pavt Mrkg, Ovly Cold Plastic, 24 inch, Stop Bar	30 Ft
Pavt Mrkg, Ovly Cold Plastic, Lt Turn Arrow Sym	1 Ea
Pavt Mrkg, Ovly Cold Plastic, Only	2 Ea
Pavt Mrkg, Ovly Cold Plastic, Rt Turn Arrow Sym	1 Ea
Pavt Mrkg, Waterborne, 4 inch, White	80 Ft
Pavt Mrkg, Waterborne, 4 inch, Yellow	6,400 Ft
Pavt Mrkg, Waterborne, 6 inch, White	6,400 Ft
Pavement Mrkgs, Witness/Log	1 Ea

W+
WIGHTMAN
BENTON HARBOR
269.927.0100
KALAMAZOO
269.327.3532
ALLEGAN
269.673.8465
ROYAL OAK
248.791.1371
www.gowightman.com

NOTE:
THE QUANTITIES SHOWN ABOVE INCLUDE ALL PAVEMENT MARKINGS FROM THE P.O.B. TO THE P.O.E. AT THE OAKLAND DRIVE INTERSECTION.
PAVEMENT MARKINGS EAST OF STA. 32+00 SHALL BE LOGGED BY THE CONTRACTOR PRIOR TO MILLING AND RESURFACING PAID FOR AS PAVEMENT MRKGS, WITNESS/LOG. REPLACE PAVEMENT MARKINGS TO MATCH THE CONFIGURATION SHOWN ON THIS SHEET. REPLACE PAVEMENT MARKINGS AT THE OAKLAND DRIVE INTERSECTION IN-KIND.

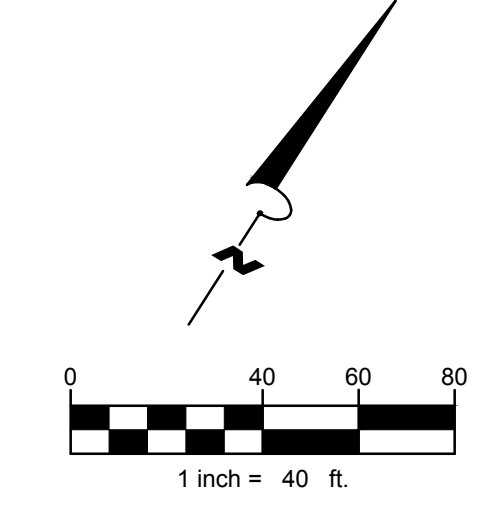
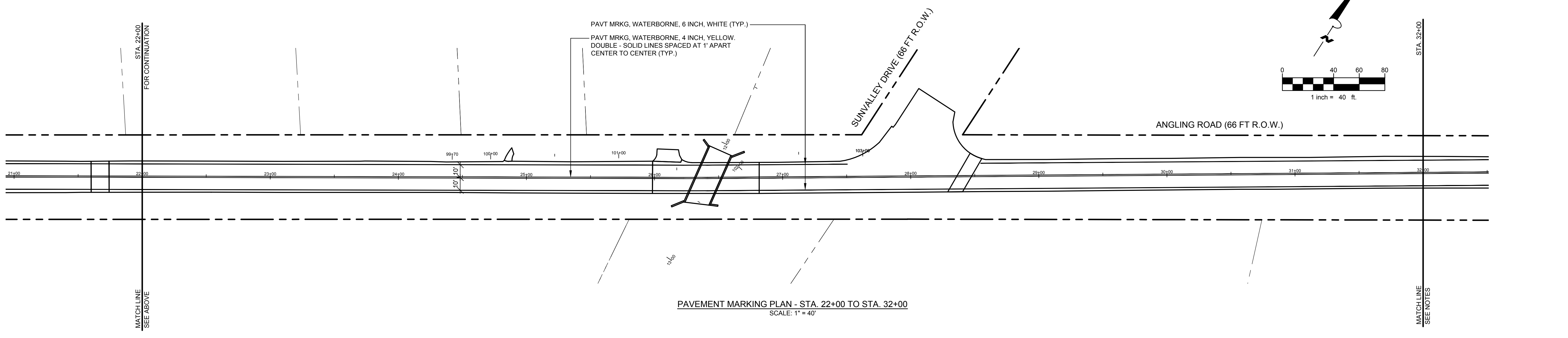
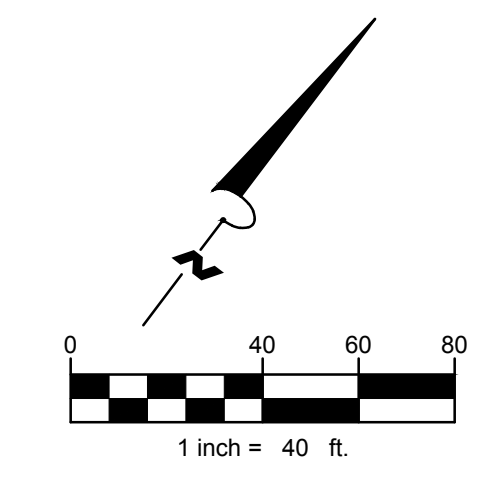
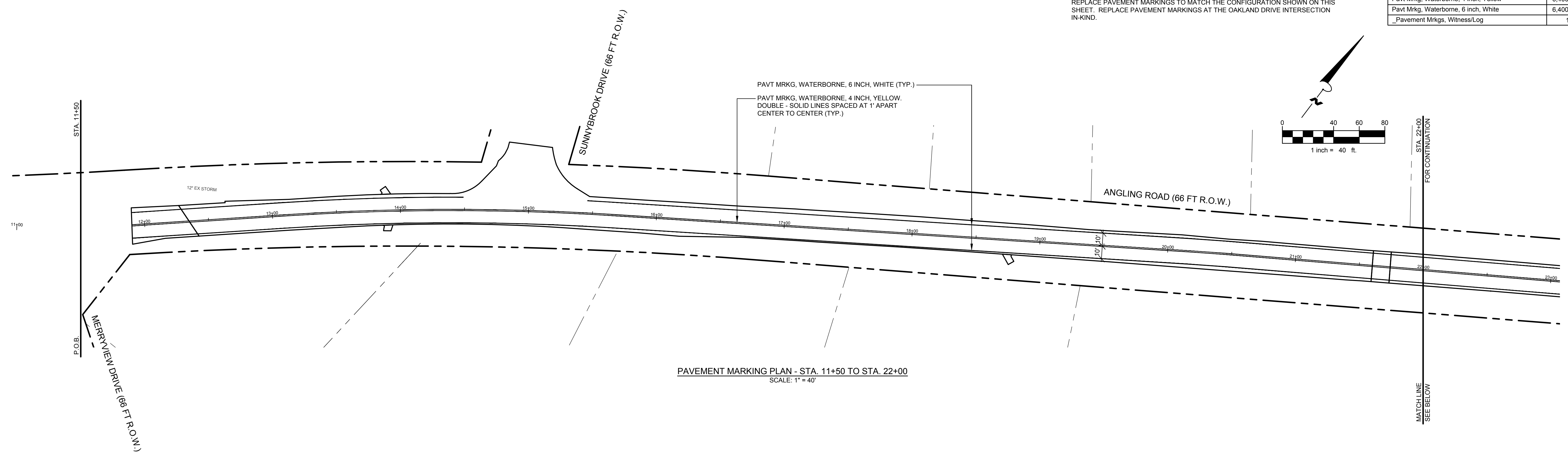

PHILIP A. DOORLAG
ENGINEER NO. 67363
PROJECT NAME:
ANGLING ROAD IMPROVEMENTS
MERRYVIEW DRIVE TO OAKLAND DRIVE
KALAMAZOO, MI 49008
CITY OF KALAMAZOO
415 E. STOCKBRIDGE AVENUE
KALAMAZOO, MI 49001

- 04/12/2021 PAD
ISSUED FOR FINAL
02/11/24/2021 PAD
SUBMITTED FOR COK REVIEW
01/11/12/2021 PAD
SUBMITTED FOR FINAL REVIEW

REVISIONS
THE REPRODUCTION, COPYING OR OTHER USE OF THIS DRAWING WITHOUT WRITTEN CONSENT IS PROHIBITED.
© 2021 WIGHTMAN & ASSOCIATES, INC.
DATE: DECEMBER, 2021
SCALE: 1" = 40'

PAVEMENT MARKINGS

**CITY OF KALAMAZOO
DEPARTMENT OF
PUBLIC SERVICES**

WATER RESOURCES DIVISION



PUBLIC SERVICES DEPARTMENT

WATER RESOURCES DIVISION
415 STOCKBRIDGE AVE.
KALAMAZOO, MICHIGAN 49001-2898
PHONE 269-337-8601
FAX 269-337-8533

**Standard Specifications for
Water Main and Service Installation
2020**



WATER MAIN AND WATER SERVICES

PART 1 GENERAL

1.01 SCOPE

- A. This Section includes furnishing and installing water main systems.
- B. Reconnection of proposed water main and/or water service connections to existing water main and/or water service constructions shall be in conformance with requirements of this Section.
- C. This Section shall include furnishing, excavating, installing, testing, disinfecting, and backfilling all required water main pipe, water service pipes, water main appurtenances, water service, and other work incidental to the water main and/or water service installation unless specifically included under other Items.
- D. This work shall also consist of providing as-constructed plans of the completed work.

1.02 SUBMITTALS

- A. Submittals shall be the responsibility of the Contractor:
 - 1. Shop Drawings for Review:
 - a. Manufacturer's Shop Drawings indicating physical dimensions, and joint details for each size, type, and class of pipe, fittings and specials furnished for the project.
 - 2. Information for the Record:
 - a. Manufacturer's certification indicating that the pipe and joints meet specifications for each production run for each size, type, and class of pipe furnished. The Engineer may request test results to verify certification. Certification documents shall be according to the Source Quality Control of this Section.
 - b. Manufacturer's installation instructions.
 - c. The laboratory shall submit test certifications of pipe ordered tested under "Field Quality Control," of this Section.
 - 3. Engineer may request additional Shop Drawings or Information for the Record as required.
 - 4. **Requests for approved equals must be submitted to the Engineer for review a minimum of two (2) weeks prior to bid.**

1.03 AS CONSTRUCTED RECORD

- A. During construction the contractor shall be required to keep current a set of "as constructed" drawings. Before final payment shall be made, the contractor shall submit for approval to the City of Kalamazoo the complete set of as constructed drawings. Each set of "as constructed" drawings shall be labeled "As Constructed", dated, and contain at a minimum the following information (additional information may be required by the City of Kalamazoo):
 - 1. Note distance between all fittings (Center to Center of Fittings).
 - 2. Note Hydrant to valve, valve to main distances (Center to Center of Fittings).
 - 3. Note the type of bend used, (# of degrees), and the Direction of Bend: (Up or down), (N-S-E-W).

4. Details and profiles of special field situations that relate to the water distribution system shall be included.
5. Dimensional information locating each water distribution system component to real world features, such as property lines, right-of-way lines, and centerlines of roads.
6. On all cul-de-sacs with no center island, measure bends and hydrants to center of cul-de-sac. On all cul-de-sacs with a center island, measure bends and hydrants to center of the roadway.
7. When fittings/hydrants are installed as proposed, please circle the proposed listing.
8. When installing 12 inch or larger valves, (Butterfly Valves), indicate which side of the main the operating nut was placed.
9. The contractor shall complete the service card information including a sketch of the water service installation with dimensions and location of the curb box.
10. **All as-built record drawings shall be completed and turned in to the Engineer within 2 weeks from completion of the installation.**

1.04 CONTRACT WORK

- A. Prior to the start of construction, the City of Kalamazoo shall be given the opportunity to provide construction services for any and all portions of the water main construction. The City of Kalamazoo shall submit an estimated cost to perform the work or will issue a bill based on time and material costs. A separate contract with the City of Kalamazoo will be needed for work to be performed by the City of Kalamazoo.
 1. City of Kalamazoo shall perform all water main taps in the water system, unless otherwise directed by the Engineer.
- B. The City of Kalamazoo Department of Public Services must approve the Contractor who will perform water main installation. A reference list of at least five (5) Type 1 supply water main projects completed by the Contractor shall be submitted in support of the Contractor's qualifications. The Department of Public Services maintains a list of Contractors approved for water main installation and can be contacted to receive a current copy of that list.
- C. The Contractor (when hired by the City) or Developer (when the Contractor is hired to perform work by the Developer), shall provide a written statement of warranty (Warranty Bond) for a period of 2 years from the date of **final acceptance** for water main work or **after meter is installed** for water service work. Warranty work shall cover any necessary cost to repair water main or appurtenance leaks and water main or appurtenance leak damage at no cost to the City of Kalamazoo. Final acceptance on all water main and appurtenance work shall not occur until all items have been inspected by the Engineer, passed all required testing, as well as receipt and approval of all as built documents. Additionally, final acceptance on a water service will only be given **once the water meter is installed**.
 1. Water service or water main warranty work shall be completed either a prequalified contractor under the inspection of the City of Kalamazoo, or by City of Kalamazoo field service crews. All warranty work shall be paid for by the Developer or the Contractor.
- D. The Contractor is responsible for field locating all work which has not yet received final acceptance by the City of Kalamazoo. All damage to work that has not received final acceptance is the responsibility of the Contractor.

PART 2 PRODUCTS

All Products shall be supplied new from the manufacturer and certified new from the supplier. No second hand or salvaged material shall be allowed. All products shall be **"Made in the U.S.A."** unless otherwise specified in this section.

2.01 DUCTILE IRON

A. Ductile Iron (DI) Pipe Specifications:

1. Ductile Iron Pipe shall be manufactured in accordance with American National Standards Institute (ANSI) and American Water Works Association (AWWA) ANSI/AWWA C150/A21.50 and C151/A21.51. Pipe shall be minimum thickness Class 52 pipe. Flanged pipe shall be manufactured in accordance with ANSI/AWWA C 115/A21.15. Pipe through concrete floors or foundations shall be minimum thickness Class 53 pipe.
 - a. Water pipe must be lined with a standard thickness cement mortar lining sealed with a bituminous seal coat in accordance with ANSI/AWWA C104/A21.4, unless otherwise required. The outside of the pipe must be coated with the standard bituminous seal and each length of pipe must be marked with the following information
 - 1) Metal thickness class.
 - 2) Net weight of the pipe without lining.
 - 3) The nominal size.
 - 4) The manufacturer's identifying symbol.
 - b. Underground pipe shall be push on or mechanical joints and above ground pipe shall be flanged joints with gaskets meeting the requirements of ANSI/AWWA C111/A21.11. Nitrile or fluoroelastomer gaskets must be used as indicated on the plans, and in locations of known or suspected soil or groundwater contamination. Each joint shall contain serrated silicon bronze electrical continuity wedges as directed by the Engineer or authorized representative. 4 to 6 inch pipe shall use 2 wedges, 8 to 12 inch pipe shall use 3 wedges, and 16 inch and above shall use 4 wedges.

B. Restrained Joints

1. Restrained joints shall meet the requirements of ANSI/AWWA C111/A21.11, and AWWA/ANSI C110/A21.10 or ANSI/AWWA C153/A21.53.
2. Mechanical restrained joints shall be EBAA Iron Megalug series 1100, Romac Romagrip, or approved equal.
 - a. Restraint devices for nominal pipe sizes 4 inch through 54 inch shall consist of multiple gripping wedges incorporated into a follower gland meeting the applicable requirements of ANSI/AWWA C110/A21.10.
 - b. The devices shall have a working pressure rating of 350 psi for 4 to 16 inch, 250 psi for 18 to 48 inch and 200 psi for the 54 inch size. Ratings are for water pressure and must include a minimum safety factor of 2 to 1 in all sizes.
 - c. Gland body, wedges and wedge actuating components shall be cast from grade 65-45-12 ductile iron material in accordance with ASTM A536.

- d. Ductile iron gripping wedges shall be heat treated within a range of 370 to 470 BHN.
 - e. Three (3) test bars shall be incrementally poured per production shift as per Underwriter's Laboratory (U.L.) specifications and ASTM A536. Testing for tensile, yield and elongation shall be done in accordance with ASTM E8.
 - f. Chemical and nodularity tests shall be performed as recommended by the Ductile Iron Society, on a per ladle basis.
 - g. All components shall be manufacture and assembled in the United States.
 - h. Coating for restraint devices shall consist of the following:
 - 1) All wedge assemblies and related parts shall be processed through a phosphate wash, rinse and drying operation prior to coating application. The coating shall consist of a minimum of two coats of liquid thermoset epoxy coating with heat cure to follow each coat.
 - 2) All casting bodies shall be surface pretreated with a phosphate wash, rinse and sealer before drying. The coating shall be electrostatically applied and heat cured. The coating shall be a polyester based powder to provide corrosion, impact and UV resistance.
 - 3) The coating system shall be MEGA-BOND by EBAA Iron, Inc. or approved equal.
3. Push on restrained joint shall be field locking gasket as manufactured by US Pipe, Mueller Co., McWane, American USA, or approved equal. Field locking gasket shall match appropriately to the manufacturer of the pipe used.
 4. Use of threaded rods or thrust blocks as a restrained joint shall not be permitted, unless approved by the Engineer.
 5. Restrained flange adapters shall be EBAA Iron Megaflange series 2100 or approved equal.
 - a. Restrained flange adapters shall be made of ductile iron conforming to ASTM A536 and have flange bolt circles that are compatible with ANSI/AWWA C110/A21.10 (125#/Class 150 Bolt Pattern).
 - b. Restraint for flange adapter shall consist of plurality of individual actuated gripping wedges to maximize restraint capability. Torque limiting actuating screws shall be used to insure proper initial set of gripping wedges.
 - c. The flange adapters shall be capable of deflection during assembly or permit lengths of pipe to be field cut to allow a minimum of 0.6 inch gap between the end of the pipe and the mating flange without affecting the integrity of the seal.
 - d. All internal surfaces of the gasket ring (wetted parts) shall be lined with a minimum of 15 mils of fusion bonded epoxy conforming to the applicable requirements of ANSI/AWWA C213. The coating shall meet ANSI/NSF-61. Exterior surfaces of the gasket ring shall be coated with a minimum of 6 mils of fusion bonded epoxy conforming to the applicable requirements of ANSI/AWWA C116/A21.16.
 - e. Restraint Ring coated with MEGA-Bond Restraint Coating System.

C. Ductile Iron Pipe Fittings

1. Fittings, plugs, and gaskets must meet the requirements of ANSI/AWWA C111/A21.11, and AWWA/ANSI C110/A21.10 or ANSI/AWWA C153/A21.53. Cement mortar linings for fittings must meet the requirements of ANSI/AWWA C104/A21.4.
2. Mechanical joints shall be EBAA Iron Megalug series 1100, Romac Romagrip, or approved equal.
3. Restrained flange adapters shall be EBAA Iron Megaflange series 2100 or approved equal.

D. Ductile Iron Valves

1. All underground valves in sizes from 4 inches to 10 inches shall be reduced wall, resilient-seated gate valves for water supply service meeting the requirements of AWWA C 515. Valves shall be American Flow Control Series 2500, Clow model 2638, or EJ Flowmaster Series resilient seated gate valve, Mechanical joint with rubber gaskets (per AWWA/ANSI C 111/A21.11), ductile iron body, stainless steel stem, mechanical joint restraint, and $\frac{3}{4}$ inch tee head bolts. Valves shall open right (clockwise) and be equipped with standard AWWA operating nut. Nut shall be color coded red. Valves shall have a working pressure rating of 250 psi or greater.
 - a. In lieu of a mechanical joint restraint, American Flow Control Series 2500 valves may be equipped with ALPHA joints.
2. All underground valves 12 inches and larger shall be rubber-seated butterfly valves meeting the requirements of AWWA C 504. Valves shall be Pratt Groundhog Butterfly Valves, by Henry Pratt Company, Clow, M&H, or Kennedy model 4500, mechanical joint with rubber gaskets (per AWWA/ANSI C 111/A21.11), ductile iron body, mechanical joint restraint, and $\frac{3}{4}$ inch tee head bolts. Valves shall open right (clockwise) and be equipped with standard AWWA operating nut. Nut shall be color coded red. Valves shall have a working pressure rating of 250 psi or greater.
3. All above ground or in pits/vaults valves between 3 inches and 10 inches shall be rubber seated gate valves meeting the requirements of AWWA C515. Valves shall be American Flow Control Series 2500 Resilient Wedge Gate Valve, Clow model 2638, EJ Flowmaster Series, or approved equal with flanged joint with rubber gaskets (per AWWA/ANSI C 111/A21.11), ductile iron body, stainless steel bolts, nuts and washers, stainless steel stem, and be equipped with a hand wheel to operate. Valves shall have a working pressure rating of 150 psi or greater.
4. All above ground or in pits/vaults valves 12 inches and larger shall be rubber seated butterfly valves meeting the requirements of AWWA C504. Valves shall be by Henry Pratt Company, Clow, M&H, or Kennedy, flanged joint with rubber gaskets (per AWWA/ANSI C 111/A21.11), ductile iron body, and $\frac{3}{4}$ inch stainless steel bolts, washers and nuts. Valves shall open right (clockwise) and be equipped with standard wheel to operate. Valves shall have a working pressure rating of 150 psi or greater.
5. All underground valves in sizes from 4 inches to 16 inches used in combination with a tapping saddle shall be reduced wall, resilient-seated gate valves for water supply service meeting the requirements of AWWA C 515. Valves shall be American Flow Control Series 2500, Clow model 2638, EJ Flowmaster Series with one flanged and one mechanical joint ends with rubber gaskets (per AWWA/ANSI C 111/A21.11), ductile iron body, stainless steel stem, mechanical joint restraint, and $\frac{3}{4}$ inch tee head bolts or approved equal. Valves shall open right (clockwise) and be equipped with standard AWWA operating nut. Nut shall be color coded red. Valves shall have a working pressure rating of 250 psi or greater.

2.02 HYDRANTS

- A. All fire hydrants shall be American Flow Control or EJ and shall meet the requirements of AWWA C502. Hydrants shall be provided as complete units including hydrant, hydrant marker, pipe, pipe fittings and valve meeting section 2.01, 2.02 and 2.03 requirements. Hydrants shall be supplied for a bury depth of 5.5 feet. The hydrant barrel shall be painted safety yellow by the manufacturer. Hydrant caps and operating nut shall be painted John Deere green by the manufacturer.
 - 1. American Flow Control hydrants shall be 5 ¼ inch Waterous Pacer Traffic Model WB67-250. Hydrants shall be supplied with a 16 inch upper standpipe length.
 - 2. EJ hydrants shall be WaterMaster Model 5BR250 with snow barrel.
- B. Hydrants shall come equipped with a Carrol Drain. Drain piping shall be made of type 304 stainless steel. External port shall have removable cap for flushing hydrant. Carrol Drain assembly shall be constructed so that it is removable when replacement of assembly is necessary.
- C. Hydrants shall have two 2 ½ inch national standard hose connections, 7.5 threads per inch, OD of threads 3 1/16 inch and one 5 inch integral "STORZ" type nozzle connection. Hose nozzle cap nut and the weather shield hydrant operating nut shall be square 15/16 inch at bottom of nut tapered to 13/16 inch at top (Waterous reference #19). The hydrant mechanism shall be on a non-rising stem opening clockwise.
- D. Hydrants shall be equipped drip valve, tapped for plug. The draining system shall be bronze. Draining system shall be positively activated by the main operating rod. Hydrant shall be provided with plug installed.
- E. Hydrants shall have a 6 inch shoe with mechanical joint connections in conformance to ANSI/AWWA C115/21.11.

2.03 FIRE HYDRANT MARKER

- A. The fire hydrant sign shall be installed on a galvanized 2 pound sign post.
- B. The fire hydrant sign shall be aluminum 8 inch x 18 inch (MDOT type III-A) with hydrant symbol and down arrow of a reflective material.
- C. Fire hydrant mounted marker whips shall be 4 feet x 3/8 inch solid pultrusion fiberglass shaft, with seven (7) 6 inch bands of E.G. reflective sheeting of alternating lime green and red color. Marker shall have a single solid stainless steel spring with aluminum threaded insert, and use Zinc coated bolt & mounting hardware.

2.04 TAPPING SLEEVES

- A. Tapping sleeves for size on size taps or 12 inch and larger sleeves:
 - 1. Model shall be American Flow Control series 2800-C, Tyler Union, Smith-Blair series 665, Romac style SST III, Ford style FTSS or approved equal.
 - 2. Ductile Iron Tapping Sleeves.
 - a. Sleeves shall be of construction meeting ASTM A536. Side flange seals shall be O-ring type of round cross-sectional shape.
 - b. All sleeves to include the end joint accessories and split glands necessary to assemble sleeve to pipe.
 - c. Sleeve shall be coated with asphaltic varnish in compliance with NSF-61.
 - 3. Stainless Steel Tapping Sleeves.

- a. Sleeves shall be 18-8 type 304 Stainless Steel in accordance with AWWA C223.
 - b. Bolts, nuts, and washers shall be 18-8 Type 304 Stainless Steel. Nuts shall be heavy hex, and coated to prevent galling.
- B. Tapping sleeves smaller than 12 inch which are not size on size:
 - 1. Model shall be Smith-Blair series 665, Romac style SST III, Ford style FTSS, or approved equal.
 - 2. Sleeves shall be 18-8 type 304 Stainless Steel in accordance with AWWA C223.
 - 3. Bolts, nuts, and washers shall be 18-8 Type 304 Stainless Steel. Nuts shall be heavy hex, and coated to prevent galling.
- C. All gaskets shall be Nitrile in compliance with NSF-61.
- D. No special tools shall be required other than standard socket wrench.
- E. Flange end pilot dimensions to be in compliance with MSS-Sp-60.

2.05 AIR RELEASE VALVES

- A. Air release valves shall be Cla-Val series 34 air release valve, series 36 combination air valve, or approved equal. Air release valves shall be sized in accordance with the manufacturer's recommendations.
- B. Air vent screens shall be black PVC, with NPT threaded to match the size of the connection pipe. Screen shall be one-piece 304 Stainless, mesh size 100.

2.06 REPAIR SLEEVES

- A. All repair sleeves shall be certified NSF/ANSI 61-G and 372, and be in accordance with AWWA C230. Sleeves without service tap shall be Smith – Blair model 226, PowerSeal model 3121, or approved equal. Sleeves with service tap shall be Smith – Blair model 238, PowerSeal model 3131, or approved equal.
- B. Sleeves shall use Type 304 Stainless Steel hardware in accordance with ASTM A193/A194. Sleeves shall have conductivity feature.
- C. The repair sleeves shall be of the full circle type designed to repair a fully broken (completely separated) pipe and shall be rated for a working pressure of not less than 150 psi. Repair sleeves 12 inches or under in size will have a single joint.
- D. The length of the sleeves shall not be less than 7 ½ inches. Sleeves shall have no less than three (3) guide bolts on the minimum specified length. Sleeves of longer length shall have an additional guide bolt for every two (2) inches of additional band length.
- E. Each sleeve shall consist of a sealing gasket, a non-magnetic stainless steel band with contact buttons protruding through specially prepared gaskets, clamp lugs, bolts and nuts.
- F. No welding will be permitted in the manufacture of stainless steel repair sleeves except for the addition of the tap to repair sleeve.
- G. The lugs shall not be deformed in the process of attachments to the band during assembly or during removal in the field.
- H. The gasket shall be natural rubber, nitrile or approved equal and shall be of the tapered overlap design to give a pressure tight fit on the pipe surface to form a leak tight, permanent seal when the repair sleeve is installed. The gasket shall have a grid pattern to conform pipe surface irregularities.

- I. The gasket shall have a stainless steel bridge plate flush mounted and securely bonded into the gasket during the molding of the gasket.

2.07 POLYETHYLENE ENCASEMENT

- A. Polyethylene encasement must be manufactured using 8 mil thick virgin polyethylene in accordance with ANSI/AWWA C105/A21.10. Provide the tube size recommended by the manufacturer to protect the pipe and fitting sizes. Provide adhesive tape for the polyethylene tube as recommended by the manufacturer. Tape for repairing damage to the polyethylene must have a life expectancy equal to or greater than the life expectancy of the polyethylene.

2.08 STEEL BLOW-OFF PIPE

- A. Steel pipe shall be hot dipped galvanized meeting the requirements of ASTM A53.

2.09 WATER SERVICES AND APPURTENANCES

A. Copper Service Lines

1. Copper pipe shall be used for service lines which are $\frac{3}{4}$ inch, 1 $\frac{1}{4}$ inch and 2-inch. All copper services shall conform to AWWA C800. Water service pipe shall be copper meeting the requirements of ASTM B88, type K.
2. All appurtenances on copper service lines shall be flare copper connections. Other connections may be used in lieu of flare copper connections if approved by the Engineer prior to installation.

- B. All water service appurtenances shall meet the requirements of AWWA C800 and be from The Ford Meter Box Company, Inc., A.Y. McDonald Mfg. Co., or as approved by the Engineer. All water service appurtenances for 2 inch and smaller are as follows:

1. $\frac{3}{4}$ inch services:

- a. Corporation Stop $\frac{3}{4}$ inch – FB600-3-NL or AY McDonald 74701B NL (3/4 inch)
- b. Service Saddle – Smith-Blair 311(4 to 12 inch water main), Smith-Blair 313 (16 to 24 inch water main), Romac 101U(4 to 12 inch water main), Romac 202SSU (16 to 24 inch water main), Ford F101(4 to 12 inch water main), or Ford F202(16 to 24 inch water main).
- c. Curb Stop (for use when reducing a 1 $\frac{1}{4}$ inch street service to $\frac{3}{4}$ inch yard service) – Ford B21-555-NL, C18-35-NL, and C28-33-NL
- d. Curb Stop (when using $\frac{3}{4}$ inch street service) – Ford B22-333-NL or AY McDonald 76100 NL ($\frac{3}{4}$ inch)
- e. Brass Fittings – All brass fittings such as tees, elbows, caps, nipples and similar items shall be manufactured in the U.S.A.
- f. Couplings – Ford C22-33-NL or AY McDonald 74758 NL ($\frac{3}{4}$ inch)

2. 1 $\frac{1}{4}$ inch services:

- a. Corporation Stop – Ford FB600-45-NL or AY McDonald 74701B NL (1 x 1 $\frac{1}{4}$ inch)
- b. Service Saddle – Smith-Blair 311(4 to 12 inch water main), Smith-Blair 313 (16 to 24 inch water main), Romac 101U(4 to 12 inch water main), Romac 202SSU (16 to 24 inch water main), Ford F101(4 to 12 inch water main), or Ford F202(16 to 24 inch water main).
- c. Curb Stop – Ford B22-555-NL or AY McDonald 76100 NL (1 $\frac{1}{4}$ inch)

- d. Brass Fittings – All brass fittings such as tees, elbows, caps, nipples and similar items shall be manufactured in the U.S.A.
 - e. Couplings – Ford C22-55-NL or AY McDonald 74758 NL (1 ¼ inch)
3. 2 inch services:
- a. Tapping Valve – Ford B11-777-NL
 - b. Service Saddle – Smith-Blair 313, Romac 202S, or Ford F202
 - c. Brass Fittings – All brass fittings such as tees, elbows, caps, nipples and similar items shall be manufactured in the U.S.A.
 - d. Couplings – Ford C44-77-NL
4. Water meters – All water meters shall be Neptune Water Meters. They shall be supplied and installed by the City of Kalamazoo.
- C. All water service appurtenances larger than 2 inch shall be in accordance with section 2.01.
- D. All multiple meter settings with more than two meters excluding the fire meter shall use a fabricated meter manifold. Fabricated manifold shall be manufactured as follows:
- 1. Water manifold shall be made using 304 Schedule 40 Stainless Steel pipe.
 - 2. Inlet and outlets shall be threaded or welded flange. End cap shall be welded flange with a blind flange for future additions.
 - 3. After manifold fabrication is complete all interior surfaces shall be sandblasted and Epoxy coated with Carboline Carboguard. Spray exterior of all welds with Cold Galvanizing compound.
- E. Conduit used as sleeves shall be schedule 40 PVC or approved by Engineer.

2.10 METER SETTINGS

- A. Interior meter settings shall use components from the following manufactures.
- 1. 1 inch meter – Ford KV23-454W-NL Angle Valve, Ford C38-44-2-625-NL, Brass Nipple, Apollo 94ALF-105-01A Ball Valve or approved equal
 - 2. 1½ inch and 2 inch meter – Ford FV13-777W-NL Angle Valve, Ford CF35-66NL (1 ½ inch), Ford CF 35-77-NL (2 inch), Brass Nipple, Watts LFFBV-3C Ball valve or approved equal.
 - 3. 3 inch and larger- rubber seated gate valves meeting the requirements of AWWA C515. Valves shall be American Series 2500 Resilient Wedge Gate Valve with hand wheel by American or equal flanged joint with rubber gaskets (per AWWA/ANSI C 111/A21.11), and be equipped with a hand wheel to operate, Hymax 874-56-03008812 (3 inch), 874-56-04010812 (4 inch), 874-56-06016312 (6 inch), or 874-56-08021712 (8 inch) Flange Adaptor, and flange to plain end ductile spool piece.
- B. Exterior meter settings shall use components from the following manufactures.
- 1. 1 inch meter – Ford V84-22-55-NL Copper setter
 - 2. 1 ½ inch and 2 inch meter – Watts LFFBV-3C Ball Valve or approved equal. Ford CF-77-1-937-NL Meter Flange, Ford C28-77-NL Coupler, and Brass Nipple.
 - 3. 3 inch and larger – All above ground or in pits/vaults valves 3 inches and larger shall be rubber seated gate valves meeting the requirements of AWWA C515. Valves shall be American Series 2500 Resilient Wedge Gate Valve with hand wheel by American or equal flanged joint with rubber gaskets (per AWWA/ANSI C111/A21.11), and be

equipped with a hand wheel to operate, Hymax 874-56-03008812 (3 inch), 874-56-04010812 (4 inch), 874-56-06016312 (6 inch), or 874-56-08021712 (8 inch) Flange Adaptor, and flange to plain end ductile spool piece.

2.11 FIRE SERVICE APPURTENANCES

- A. All fire service appurtenances shall meet the requirements of AWWA/ANSI C110/A21.10, AWWA C115, and be from the following manufacturers.
1. Double Check Valve Detector Assembly – Zurn Wilkins Model 350DA or 350ADA with meter setting, AMES Colt LFC300 with meter setting, or approved equal. The City of Kalamazoo will supply the 5/8 inch water meter.
 2. Reduced Pressure Zone Assembly – When using a RPZ in lieu of double check valve for a backflow device, a Zurn Wilkins Model 375DA or 375ADA with meter setting, AMES Colt LFC500 with meter setting, or approved equal shall be required. The City of Kalamazoo will supply the 5/8 inch water meter.
 3. Valves – Mueller R-2361-6 Outside Screw and Yoke (O.S.&Y.) with sample tap or approved equal. Sample tap shall have a 4 ½ inch brass nipple, brass ball valve, and brass plug meeting NSF/ANSI Standard 61 requirements. Sample tap shall be ½ inch for 4 inch and smaller valves and ¾ inch for valves larger than 4 inch.

2.12 METER BOXES AND VAULTS

- A. All Meter Boxes, Vaults and components shall be from the following manufactures.
1. Box – Hancor MP NL1 24 0008 - 24 inch x 48 inch or ADS24X48MP 24 inchx48 inch white corrugated meter pit or Engineer approved equal.
 2. Vault – Precast concrete meter vault shall have a 3 inch minimum wall thickness and size shall be depended on number of meters and meter size. The wall shall have steps that are equally spaced 12 inches apart. Meter vault shop drawings shall be submitted to the Engineer and approved for each installation.
 3. Meter Pit Cover – Vestal 32-497, 32-055, 32-104, and 32-046 or approved equal.
 4. Meter Vault Cover – Ford MC-24HH-MB-T

2.13 VALVE BOXES AND VAULTS

- A. Curb Stop Boxes for 1 ¼ inch Service – Bingham & Taylor Fig. No. 4901, 94-F with 2 ½” New Style Flush Fit Cover or approved equal. Cover shall be inscribed with the word “water”.
1. Curb Stop Box extensions shall be cast iron and manufactured by Bingham & Taylor, capable of being mounted directly to the curb stop box.
- B. Gate Valve Box or 2 inch Service Box – the valve box shall be of adjustable length screw type. The valve box shall be a malleable iron casting conforming to subsection 908.03 of the 2012 Michigan Department of Transportation *Standard Specifications for Construction*. This valve box shall either be a two or three piece screw type and the cover shall be inscribed with the word “water.” Valve box 8550 Series (two piece) or 8560 Series (three piece) manufactured by EJ, 4905 size no. 22 manufactured by Bingham & Taylor, or approved equal.
1. Gate Valve Box extensions shall be cast iron and manufactured by EJ or Bingham & Taylor, capable of being mounted directly to the gate valve box.
- C. Valve Vaults for Insta-Valves – Valve vaults used in conjunction with Insta-Valves shall be of the diameter specified and in accordance with subsection 823.02 of the Michigan Department of Transportation *Standard Specifications for Construction* for Gate Wells.

- D. Valve Vaults for Air Release Valves – Valve vaults used in conjunction with Air Release Valves shall be of the diameter specified and in accordance with subsection 823.02 of the Michigan Department of Transportation *Standard Specifications for Construction* for Gate Wells.

2.14 BACKFILL MATERIALS

- A. Use materials meeting the requirements of section 902 of the 2012 Michigan Department of Transportation *Standard Specifications for Construction*.

2.15 BELL JOINT LEAK CLAMP

- A. Bell Joint Leak Clamps shall be Smith-Blair Model 274 or approved equal.
 1. The bell spigot ring, section connector, and range spacer shall be ductile iron 80-55-06 in accordance with ASTM 536. Fusion bonded epoxy finish shall meet application methods per AWWA C213. Spigot ring design shall be interlocking to allow ease of installation without interrupting the flow of the pipe. The bolt head pocket shall be integral for one wrench installation.
 2. Gasket shall be Nitrile Buna-N per ASTM D2000, and certified to NSF/ANSI 61-G & 372.
 3. Restraint Rods and Nuts shall be Type 304 Stainless Steel. Restraint Rod shall have rolled threads, and Nut shall be fluoropolymer coated to prevent galling.

2.16 AIR RELEASE VALVES

- A. Air Release Valves – All air release valves shall be manufactured per ANSI/AWWA C512-04, Cla-Val Series 36 Combination Air Valves, or approved equal. The valves shall be of the size listed in the plans.
 1. The combination air valve shall combine the operating features of both an air and vacuum valve and an air release valve in one housing. The air and vacuum valve portion shall automatically exhaust large quantities of air during the filling of the pipeline and automatically allow air to reenter the pipeline when the internal pressure of the pipeline approaches a negative value due to column separation, draining of the pipeline, or other emergency. The air release valve portion shall automatically release small amounts of air from the pipeline while it is under pressure.
 2. The inlet and outlet of the valve shall have the same cross section area. The float shall be guided by a stainless steel guide shaft and seat drip tight against a synthetic rubber seal. 4 inch and larger valves shall have dual guided shafts of hexagonal cross section and a protective discharge hood.
 3. The float shall be of all stainless steel construction and capable of withstanding maximum system surge pressure without failure. The body and cover shall be concentrically located and of ductile iron and the valve internal parts shall be stainless steel or Buna-N rubber.
 4. All 1 inch and 2 inch valves shall be NPT. All valves 4 inch and larger shall be flanged.

2.17 STRUCTURE CASTINGS

- A. All 24 inch structure covers shall be a malleable iron casting conforming to subsection 908.03 of the 2012 Michigan Department of Transportation *Standard Specifications for Construction*. The structure cover shall be series 1040 manufactured by EJ, inscribed with the word "Water".

PART 3 EXECUTION

3.01 CONSTRUCTION

- A. The plans show the locations of existing utilities in accordance with available data. If the work requires precise information on the location of existing utilities, the Contractor will expose utilities shown on the plans to determine the actual locations.

Do not disturb or cut into existing in-service water mains. If the operation of valves in existing water mains is required, notify the City of Kalamazoo a minimum of 3 working days in advance. Coordinate scheduling of water main connections with the City of Kalamazoo. Secure the Engineer's or authorized representative's approval of the schedule before beginning the work.

The City of Kalamazoo will open or close in service valves and provide on-site inspections for all water main and water service installations. The City of Kalamazoo will perform this work for an estimated time and material charge. The cost of opening and closing valves and on-site inspection will need a separate contract with the City of Kalamazoo prior to start of work. This does not apply to work being contracted by the City of Kalamazoo.

Minimize the out of service time for existing water mains. Make connections at night, on Sundays, or on holidays, as conditions require or as approved by the City of Kalamazoo. Minimize interference with the water supply if abandoning existing water mains and incorporating new water mains into the water system.

No trees or permanent structures shall be placed within 10 feet of the centerline of the water main or service line.

3.02 TRENCH EXCAVATION

- A. Excavate water main trenches to the lines and grades shown on the plans in accordance with modifications approved by the Engineer, or authorized representative, or to meet or bypass existing utility structures. Excavate trenches to the depths shown on the plans to provide 5 feet of cover from top of water main to the final grade. Excavate trenches to the widths shown on Michigan Department of Transportation Standard Plan R-83 Series.
- B. Excavate the bottom of the trench to the required grade to allow 6 inches of bedding for the pipe. Do not block under the pipe.
- C. Maintain trenches for water mains free of ground or surface water by pumping or as otherwise approved by the Engineer or authorized representative
- D. Install, and later remove, temporary timber bracing, as required to prevent movement or damage to new or existing water mains or adjacent utilities.
- E. During backfilling, carefully remove supports for sheeted and braced excavations to prevent earth banks or adjacent streets from collapsing.
- F. The Contractor may leave sheeting and bracing in place during backfilling and remove after completing backfilling operations. The Contractor may leave sheeting and bracing in place, if approved by the Engineer and the Contractor cuts it off 5 feet below the ground surface.

3.03 DISPOSAL

- A. Dispose of waste material as specified in section 205 of the 2012 Michigan Department of Transportation *Standard Specifications for Construction*.

3.04 LAYING OF THE PIPE

- A. Install the pipe joint restraint system in accordance with the manufacturer's recommendations, or as directed by the Engineer. Assemble the pipe in the trench. If deflections at joints are required by changes in grade, alignment, or to plumb valve stems, ensure deflections of bell and spigot joints and mechanical fitting joints do not exceed three-quarters of the maximum deflection recommended by the joint manufacturer or that allowed by AWWA C600, whichever is less. Do not store or leave tools or other objects in the pipe.
- B. Provide restrained joints as indicated on the plans. No tie rods or thrust blocks shall be allowed unless approved by the Engineer or authorized representative.
- C. Proper actuation of the gripping wedges of the mechanical joint restraint shall be ensured with torque limiting twist off nuts.
- D. The Contractor shall provide a written statement of warranty (Warranty Bond) for a period of 2 years from the date of **final acceptance (after meter is installed)**. Warranty work shall cover any necessary cost to repair water main or appurtenance leaks and water main or appurtenance leak damage at no cost to the City of Kalamazoo. Final acceptance will only be given **once the water service meter is installed**.
- E. Pipe shall be laid with bell ends facing the direction of laying, unless otherwise directed by the Engineer or authorized representative. When pipe is laid on a grade of 10 percent or greater, the laying shall start at the bottom and proceed upward with the bell ends of the pipe upgrade.
- F. Install silicon bronze wedges between all push-on joint pipes to allow for underground location and thawing of pipeline. 4 to 6 inch pipe shall use 2 wedges, 8 to 12 inch pipe shall use 3 wedges, and 16 inch and above shall use 4 wedges at each pipe joint.
- G. Pipe shall be restrained in accordance with Table 3.1.

Table 3.1 Pipe Thrust Restraint Table

NON-POLYWRAPPED PIPE								
Pipe Size (Inches)	90° Bend	45° Bend	22.5° Bend	11.25° Bend	Tee*	Reducer (One Size)	Reducer (Two Sizes)	Dead End
4	44	18	9	5	42	-	-	42
6	62	26	13	7	59	31	-	59
8	82	34	17	9	78	33	56	78
10	100	42	20	10	94	32	58	94
12	119	50	24	12	110	33	59	110
16	157	65	32	16	143	61	85	143
20	195	81	39	20	173	61	109	173
24	233	97	47	23	204	61	111	204
30	288	120	58	29	246	86	134	246
POLYWRAPPED PIPE								
Pipe Size (Inches)	90° Bend	45° Bend	22.5° Bend	11.25° Bend	Tee*	Reducer (One Size)	Reducer (Two Sizes)	Dead End
4	62	26	13	7	60	-	-	60
6	88	37	18	9	84	44	-	84
8	117	49	24	12	111	47	80	111
10	142	59	29	14	133	45	82	133
12	170	71	34	17	158	47	84	158
16	224	93	45	23	203	87	121	203
20	278	116	56	28	247	87	155	247
24	332	138	66	33	291	87	159	291
30	411	171	82	41	351	123	191	351
* Length of restraint for branch; use the size of the branch Consult Engineer for scenarios not included in table.								

3.05 ABANDONING WATER MAINS

- A. Remove and dispose of abandoned pipe, gate boxes, or other appurtenances, as necessary for placement of a new water main at no additional cost to the City of Kalamazoo. Remove portions of gate boxes to at least 3 feet below the pavement surface under the road, and to at least 12 inches below the planned grade outside the road. If the Engineer determines abandoned mains may remain in place, cap the end of pipe with cap and megalug or as directed by the Engineer or authorized representative. If shown on the plans or directed by the Engineer or authorized representative, fill abandoned water mains with non-structural flowable fill.

3.06 VALVES

- A. Set and join valves to the water mains as required for cleaning, laying, and jointing the required type of pipe, as shown on the plans. Install valves as required by the contract, or as approved by the Engineer. Place the valve stems plumb. Install valves to not bear on the

pipe. Install anchor coupling with valves installed on tees or crosses, with swivel gland located on the valve side of the anchor coupling.

- B. When installing 12 inch and larger valves (Butterfly Valves), the operating nut shall be located on the side of the valve furthest from the centerline of the roadway, unless otherwise directed by the Engineer.

3.07 LIVE TAPS TO IN SERVICE WATER MAINS

- A. Prior to tapping of the main contractor shall disinfect all pipe, appurtenances, tapping machine with chlorinated water.
- B. Contractor shall install all necessary tapping appurtenances according to manufacturer's recommendation.
- C. Contractor shall use equipment which allows the tapping machine to rinse out metal shavings and tap water main per manufacturer's recommendations. No tap 4 inches or larger shall be allowed within 4 feet from any joint, fitting, or exiting tap regardless of location of tap. 1 1/4 inch taps located within 10 feet of previous tap shall be offset 15 degrees.
- D. Once tapping is complete Contractor shall disinfect all exposed water main and appurtenances with chlorinated water.

3.08 VALVE BOXES.

- A. Provide valve boxes that do not transmit shock or stress to the valve. Place valve boxes plumb over the operating nut of the valve, with the box cover flush with the pavement, or as approved by the Engineer or authorized representative. Provide firm support for valve boxes.
- B. Valve boxes shall be installed, centered and plumbed over the operating nut of the gate valve. The area around the valve box shall be back-filled with Granular Material Class II placed in layers not to exceed 12 inches, and thoroughly compacted to the required density. The Contractor shall take due care to prevent the box from shifting during backfilling operations. The tops of the valve boxes shall be flush with the established pavement or ground surface.

3.09 ADJUSTING OR RECONSTRUCTING WATER SHUT OFFS OR VALVE BOXES

- A. Adjust and reconstruct water shutoffs or valve boxes to the final grade or as approved by the Engineer or authorized representative. Replace shutoff or gate box materials damaged during adjustment or reconstruction, as determined by the Engineer, or authorized representative, at no additional cost to the City of Kalamazoo.

3.10 WATER SERVICES

- A. Water Services shall not be connected to the water main until approved by the Engineer or authorized representative.
 - 1. The standard size for all new services shall be 1 1/4 inch. The property owner/developer may request a larger size if needed.
 - 2. 3/4 inch service materials may only be used when performing repairs or partial replacements of an existing 3/4 inch service, or when replacing the yard service of a 3/4 inch service. When replacing a complete street side service of a 3/4 inch service, a new 1 1/4 inch tap will be completed, new 1 1/4 inch street service line installed, and reduced down at the curb shut off per section 2.09.
- B. Tap water main per section 3.07.
- C. When more than two meters excluding the fire meter are required to be set on a single service line, a fabricated meter manifold shall be installed.
- D. Water Services 2 inch and Smaller

1. Construct services from the distribution main to the water meter. Lay services in a straight line perpendicular to the water main unless approved by the Engineer or authorized representative. Construct service with a continuous piece of copper from the corporation stop to the curb stop and curb stop to the water meter unless approved by the Engineer or authorized representative. Services over 300 feet will require an exterior meter setting (meter pit).
 2. All couplings shall be located as close to the water main as possible, but outside roadway unless approved by the Engineer.
 3. The use of thread sealant shall be not be allowed on flare fittings.
 4. No splices shall be allowed for 1 ¼ inch or smaller yard services 90 feet and shorter in length.
- E. Water Services Greater than 2 inch
1. For services entering a building with no basement, install the stand pipe flange 12 inch from the finished floor elevation and 6 to 12 inches away from any walls. Install the flange pipe so two bolt holes are parallel from each wall (two hole). For services entering a building with a basement or into a concrete vault, install the stand pipe flange 6 to 12 inches off the wall. Install the flange pipe so that two bolt holes are parallel to the floor, normal to the wall. For all services entering a building, the service line shall be located in room located on an outside wall of the building, with enough room to maintain the service.
 2. Contractor shall complete installation of service prior to pressure testing and disinfection. The Contractor shall hydrostatic test the complete fire service from the nearest outside valve to first valve (OS&Y) before installing the fire check valve per section 3.21. Service shall be cleaned, flushed and tested per section 3.22. No connection shall be made to these services until after pressure test is complete and consecutive negative bacterial test results have been received in accordance with sections 3.21 and 3.22 of this specification, and the water main approved by the Engineer or authorized representative.
- F. No adapter flange or grooved pipe joint shall be used on any portion of the service to be maintained by the City of Kalamazoo.
- G. Construct the service pipe with at least 5 feet of cover, unless Engineer or authorized representative requires additional depth.
- H. Make all service connections, and transfers. Maintain and protect, at no additional cost, existing service connections requiring transfer, but not shown on the plans, until reconnection or disposal.
- I. If relocating a portion of water service, shut down the water service by method approved by the Engineer or authorized representative.
- J. When the street service is installed separately from the yard service a copper disk shall be installed on the yard side of the curb valve per the manufactures recommendations as approved by the Engineer or authorized representative.
- K. Service lines entry points into the structure shall be sealed with hydraulic cement or mastic putty and oakum to prevent groundwater infiltration.
- L. For service lines with multiple meter settings, a valve the same size as the incoming service line shall be installed prior to the tee or manifold.
- M. FIRE SERVICES

1. The Contractor shall notify the Engineer or authorized representative a minimum of 3 working days prior to flushing the fire service or testing the fire system capacity.
2. The sample tap on the OS&Y Valve shall be installed on the downstream side of the valve.

N. EXTERIOR METER SETTINGS

1. Exterior meter settings shall be installed by the Contractor according to the Engineer's or authorized representative's recommendations, and in accordance with City of Kalamazoo Standard Plans.
2. Meter boxes or vaults shall not be installed in any street, alley, parking area, driveway, or sidewalk. Major landscaping (shrubs, boulders, etc.) and structures (retaining walls, fences, buildings, etc.) shall not be placed within seven and a half (7.5) feet or trees shall not be planted within ten (10) feet of any meter box or vault, unless otherwise directed by the Engineer.
3. The ground surrounding meter boxes, pits and vaults shall slope away from the lid at a minimum grade of 2%
4. No plumbing or electrical connections will be allowed inside the meter box or vault, unless otherwise directed by the Engineer.
5. All tees, connections, and couplings shall be a minimum of five (5) feet downstream from the meter box or vault wall on the outlet side. Tees and connections shall not be installed between the curb stop and the meter setter or copper horn.
6. Meters shall be installed by the City of Kalamazoo upon inspection and acceptance of the meter setting.
7. Meter boxes shall be used for all 1 inch exterior meter settings. The Contractor shall install meter boxes to horizontal location and to final grade as determined by grade stakes. Meter boxes shall be installed 5 feet outside the right of way in private property. All work shall be in accordance with the current WS-8 of the City of Kalamazoo Standard Plans.
8. For services 1 ¼ inch and smaller, curb shutoffs shall be located in the right of way, centered in the curb lawn area, or as directed by the Engineer.
9. The Contractor shall install meter vaults for 1 ½ inch and larger meter settings.
10. Meters shall be installed by the City of Kalamazoo upon inspection and acceptance of the meter setting.

O. INTERIOR METER SETTINGS (PREFERRED)

1. Interior valve and meter inlet connection shall be installed by the Contractor in accordance with the Engineer, or authorized representative's recommendations and final approval.
2. The meter setting shall be located in a heated portion of the building. The meter setting shall not be located in a crawl space, above electrical appliance, or near an electrical panel. A clear and unobstructed access to the meter of not less than 24 inches by 24 inches shall be provided.
 - a. 1 ¼ meter settings must be placed in basements. Meter setting shall be placed in the front of the building facing the street or within three feet of the front on the side unless otherwise approved by the Engineer or authorized representative. Water Services shall not be placed under footings. If service enters house under

the porch and the porch footing extends below water service, a 2 inch PVC sleeve will be required.

- b. A ½ inch schedule 40 PVC conduit, or larger, shall be installed from the meter setting to the remote reading point. There shall be no more than 75 feet of conduit between pull boxes. There shall be no more than four (4) 90-degree bends between pull boxes. All pull boxes must be installed no more than 96 inches above the floor. Pull boxes shall not be installed in attics or crawl spaces.
3. The City of Kalamazoo will install the meter, readout, readout wire, copper ground wire, outlet meter connection and valve.

3.11 WATER MAINS, CUT AND PLUG

- A. All work related to water main, cut and plug shall be in accordance with section 3.05.A. If the plans show cutting and plugging water mains, arrange for the City of Kalamazoo to shut down the main. Remove the section of pipe and plug the water main as shown on the plans or as approved by the Engineer or authorized representative. Construct the required restraint as directed by the Engineer or authorized representative.

3.12 FIRE HYDRANTS

- A. Set fire hydrants at the locations shown on the plans and in accordance with City of Kalamazoo standard plans and manufacturer's recommendations or as coordinated with the City of Kalamazoo. Equip the hydrant with auxiliary valves, as shown on the plans. Stand hydrants plumb, with side nozzles parallel to the curb, and with the pumper nozzle normal to the curb, unless otherwise directed by the Engineer. Place the nozzles at the height specified by the City of Kalamazoo.
- B. Hydrant caps shall not be supplied with attaching chains, or shall have attaching chains removed before being put into service.
- C. For all gate valves connected adjacent to a tee or hydrant, the anchor between the fitting or hydrant and the valve shall be a 6 inch by 13 inch swivel by solid adapter with swivel gland. The swivel gland shall be located on the hydrant side of the solid adapter.
- D. Install a valve box over hydrant valve in accordance with section 3.08.
- E. Hydrants shall have a protective cover placed over hydrants prior to backfilling to ensure the hydrant is not damaged. If hydrant is damaged, the contractor shall repair or replace the hydrant at no cost to the City.
- F. If site conditions are such that it is not desirable for hydrant drain into the surrounding soil(i.e. high ground water, impervious or contaminated soils, etc.), hydrant drip valve plug(s) shall remain installed in the hydrant by the Contractor onsite. Final determination on drip valve plug removal shall be made by the Engineer or his representative. As constructed records shall be noted whether or not the drip valve was removed.

3.13 FIRE HYDRANT MARKER

- A. The sign shall be located between the hydrant and curb and offset from the pumper nozzle, or as directed by the Engineer. The sign shall be placed 3 feet away from the hydrant. The sign shall be single sided or double sided as directed by the Engineer or authorized representative. The sign shall have an installed height to the bottom of the sign of 7 feet above the final grade in areas with sidewalk and 5 feet above the final grade in areas without sidewalk.
- B. A fire hydrant mounted whip may be installed in addition to fire hydrant sign if approved by the Engineer. Fire hydrant whip shall be mounted to the fire hydrant opposite the pumper nozzle in accordance with the manufacturer's specifications.

3.14 FIRE HYDRANT REMOVAL

- A. If the plans show removal of a fire hydrant, remove the entire hydrant assembly, including the following:
 - 1. Auxiliary gate valve and box, unless otherwise approved by the Engineer or authorized representative.
 - 2. Internal valve assembly;
 - 3. Top bonnet;
 - 4. Standpipe; and
 - 5. Hydrant inlet body, unless otherwise approved by the Engineer.
- B. If the City of Kalamazoo approves leaving the auxiliary gate valve and box in place, remove to at least 3 feet below the pavement surface under the road, or at least 12 inches below planned grade outside the road.
- C. Stockpile the removed material at a location accessible to the City of Kalamazoo. The City of Kalamazoo will maintain ownership of the hydrant, and will remove the assembly from the project site

3.15 RELOCATING FIRE HYDRANTS

- A. If the plans show relocating a hydrant, arrange for the City of Kalamazoo to shut down the hydrant auxiliary valve. Remove the hydrant and reinstall at the required location. Reconnect the hydrant to the water main by shutting down the main, tapping a new hydrant outlet, or using the existing outlet. Install piping as required. If the relocated hydrant does not pass testing the hydrant shall be replaced with new at no cost to the City of Kalamazoo.

3.16 MISCELLANEOUS FITTINGS

- A. Install the following at the locations shown on the plans and in accordance with good construction practices and manufactures recommendations:
 - 1. Elbows,
 - 2. Tees,
 - 3. Corporation stops,
 - 4. Blow offs,
 - 5. Pipe adapters,
 - 6. Pipe couplings,
 - 7. Retaining glands, and
 - 8. Other miscellaneous fittings.

3.17 AIR RELEASE VALVES AND VAULTS

- A. Construct air release valves and vaults in accordance to the current WA-4-Series and WA-5-Series of the City of Kalamazoo Standard Plans.
- B. When installing the air release valves in conjunction with new water main construction, the contractor shall use ductile iron fittings.
- C. When installing the air release vaults as a retrofit to existing water main, live taps may be performed as directed by the engineer.

3.18 BACKFILLING AND COMPACTING

- A. Backfill and compaction shall be in accordance with Michigan Department of Transportation Standard plan for utility trenches R-83-Series.
- B. Backfilling Under Existing Conduits – Where it is necessary to undercut or replace existing utility conduits and/or service lines, the excavation beneath such lines shall be backfilled the entire length with granular bedding material tamped in place in 6-inch layers to the required density. The granular bedding shall extend outward from the spring line of the conduit a distance of 2-feet on either side and thence downward at its natural slope.
- C. Backfilling with Excavated Material – Unless otherwise specified or directed, material excavated in connection with the work shall be used for backfilling and other filling purposes, if it meets all requirements given elsewhere in this specification.
- D. Backfill Immediately Following Inspection – All trenches and excavations shall be backfilled immediately after pipe is laid therein, unless otherwise directed by the Engineer or authorized representative. Under no circumstances shall water be permitted to rise in un-backfilled trenches after pipe has been placed.
- E. Service leads shall not be backfilled until the pipe ends are referenced and the Engineer or authorized representative has measured the pipe for payment.
- F. Backfilling around and over structures and pipes shall be carefully done by hand and tamped with suitable tools of approved weight to a point 1-foot above the top of pipe. Selected material or, where specified or ordered by the Engineer, special backfill material shall be used in this area. The material shall be placed in uniform layers not exceeding 6-inch in depth up each side. Each layer shall be placed, then carefully and uniformly tamped to the specified density so as to eliminate the possibility of lateral displacement of pipe or structure.
- G. Backfilling by Machinery – After the backfill has been placed and compacted around the boxes and pipe to a height of 1-foot above the top. The remainder of the trench may be backfilled by machine. The backfill material shall be deposited in horizontal layers and each layer shall be thoroughly compacted to the specified density by approved methods before a succeeding layer is placed. In no case will backfill material from a bucket be allowed to fall directly on a structure or pipe and in all cases the bucket must be lowered so that the shock of the falling material will not cause damage.

3.19 COMPACTION REQUIREMENTS

- A. Compact each layer to 95% (90% if outside the influence of the roadway) maximum density as tested by the Michigan Department of Transportation Density Testing and Inspection Manual.

3.20 COMPACTION TEST

- A. Trenches and excavation around structures shall be backfilled and consolidated in layers, as specified, to the existing ground surface. Compaction tests shall be performed on each layer immediately after compaction.
- B. Initial test series for each type of backfill material shall be continued until the method of consolidation employed has proven to attain the required compaction. Any change in the proven method of consolidations will require additional testing and field verification of compaction.
- C. Subgrade below pavements, curbs, sidewalks, and structures shall be consolidated as specified. Compaction tests shall be performed to verify specified consolidation.

3.21 HYDROSTATIC TESTING

- A. Perform hydrostatic testing of water mains in accordance with AWWA C600.

- B. Ensure City of Kalamazoo personnel witness pressure testing. Give the City of Kalamazoo personnel at least 1 full working day notice before testing.
- C. Provide the personnel, temporary timber bracing, plugs, test pumps, temporary connections to the Municipal water system, and any other required apparatus. Provide the water for hydrostatic testing if not available from the City of Kalamazoo. Water must be pumped from a measurable source in order to determine testing allowance water.
- D. Before applying test pressure, expel air from the pipe in increments of no greater than 1,000 feet. Pressure test each section of water main. If the Contractor chooses not to pressure test against an existing valve, a new valve may be installed at the expense of the Contractor.
- E. Pipe shall be pumped with water to a minimum test pressure of 150 pounds per square inch (psi) at the highest point of elevation to begin test. Test shall last for at least 2 hours, with a maximum drop of pressure of 5 psi. If the pressure drop is greater than 5 psi but less than 20 psi, a testing allowance water test shall be performed. Testing allowance water, as measured by the quantity of water pumped into the pipe to attain the pressure at which the test began must not exceed the testing allowance.

- F. Testing allowance water is determined using the following formula

$$L = \frac{SD\sqrt{P}}{148,000}$$

Where

- L= testing allowance water in gallons per hour
S= length of pipe in feet
D= actual pipe diameter in inches, and
P= 150 psi

- G. If testing allowance water is above the allowable limit occurs during hydrostatic testing, remove backfill to expose pipe and repair the joints. Repeat testing after repairs are complete. If multiple leaks occur the contractor may be required to reinstall main at Contractors expense.
- H. Correct visible leaks regardless of the amount of leakage. Replace faulty pipes, fittings, gate valves, or other accessories disclosed by testing. Repeat the test until the pipes, fittings, gate valves, and other accessories meet the requirements.

3.22 DISINFECTION, FLUSHING, AND BACTERIOROLOGICAL TESTING

- A. Disinfect the water main in accordance with AWWA C651 and applicable Michigan Department of Environmental Quality (MDEQ) regulations after successful hydrostatic testing.
- B. Disinfect and flush new, and portions of existing, water mains as required by the MDEQ.
- C. Use blow offs, fire hydrants, or other means as shown on the plans or approved by the Engineer, or authorized representative, to flush water mains in accordance with AWWA C651, with a velocity of at least 3 feet per second. Provide hoses and other equipment and arrange a means of disposing of the water without damaging the work or adjacent property.
- D. Use the continuous feed method with chlorine added simultaneously with the water. Add chlorine or liquid hypochlorite to meet the requirement of at least 25 milligrams per liter of chlorine. Slowly add the water to the main and allow it to stand for at least 24 hours. At the end of the 24-hour period, ensure the chlorine residual is a minimum of 10 milligrams per liter. If not met, re-chlorinate and flush the water main until a minimum 10 milligrams per liter residual remains after 24 hours.
- E. After completing disinfection, initially flush the water mains with water at a velocity of at least 3 feet per second to replace the entire volume of chlorinated water in the pipeline. After initial flushing, perform final flushing until the residual chlorine content meets the standard level for the water distribution system. The City of Kalamazoo may require a waiting period after flushing and before bacteriological sampling.
- F. Dispose of chlorinated water in accordance with applicable state and local requirements. If necessary, apply a reducing agent to the water to neutralize the chlorine and create a chlorine residual of no greater than 1 ppm.
- G. After flushing, perform bacteriological testing in accordance with AWWA C651 and MDEQ requirements. Test chlorine residuals before taking each bacteriological sample. Ensure the chlorine residual is less than 1.5 milligrams per liter before taking a bacteriological sample. The City of Kalamazoo will collect samples from each branch of pipe in the presence of the Engineer, or authorized representative, and contractor personnel. The City of Kalamazoo will

be responsible for the transportation of the samples to a State of Michigan approved lab for testing. Two consecutive bacteriologically safe tests at 24-hour intervals for each section of pipe are required. Acceptable tests are negative for bacteria and as otherwise defined by AWWA C651 and MDEQ regulations.

H. If a bacteriological test fails, repeat disinfection, flushing, and testing.

3.23 POLYETHYLENE ENCASUREMENT

A. Polyethylene encasement will be required for all ductile iron installations when the soil test evaluation is greater than or equal to 10 points based as indicated in AWWA/ANSI C105/A21.5 or as directed by the Engineer. Sampling of the soils is to be completed by the developer or municipality responsible for the installation

B. Install polyethylene encasement on water mains and fittings installed through concrete floor and foundations and as indicated on the plans in accordance with the manufacturer's installation instructions and AWWA/ANSI C105/A21.10.

C. Polyethylene encasement will be required for all installations when groundwater is detected in the utility trench.

3.24 FINAL RESOTRATION

A. Contractor shall restore site to preconstruction condition or better.

B. Final grade shall be 5 feet above competed water main or water service line, unless otherwise approved by the Engineer. If final grade is changed greater than 6 inches from the approved plans, the Developer or Contractor shall raise or lower water main and water services so that they are maintained at 5 feet below final grade. All costs associated with this work shall be paid for by the Developer or Contractor.

PART 4 MEASUREMENT AND PAYMENT

4.01 PAY ITEMS

Measurement a payment may not apply if construction is not being funded with City of Kalamazoo funds. Please review signed construction contract for actual measurement and payment specifications.

Pay Item	Pay Unit
Water Main, DI __ inch, Tr Det	Foot
Gate Valve and Box, __inch,	Each
Butterfly Valve and Box, __ inch.....	Each
Polyethylene Encasement.....	Foot
Water Main, __ inch, Cut and Plug	Each
Fire Hydrant	Each
Hydrant, Rem	Each
Hydrant Relocate, Case __	Each
Water Serv	Each
Water Serv, Long.....	Each
Water Serv, Conflict.....	Each
Water Serv, Yard.....	Each
Copper Tubing, Additional Length	Foot
Water Serv, 2 inch.....	Each
Water Serv, Conflict, 2 inch	Each
Copper Tubing, Additional Length, 2 inch	Foot

4.02 MEASUREMENT OF PAY ITEMS

- A. Payment for Water Mains shall be measured based on the sizes and trench details required, along the centerline of the pipe, with no deductions for fittings. The unit price of Water Main, DI, includes the cost of the following:

1. Excavation and backfill;
 2. Dewatering operations (trench and/or pipe);
 3. Provide temporary water system to maintain service during construction;
 4. Hydrostatic testing;
 5. Disinfecting and flushing the water main and bacteriological testing;
 6. All material, labor and equipment necessary to remedy an unsatisfactory hydrostatic test, including removing and replacing any backfill;
 7. Providing and installing fittings, gaskets, bracing or sheeting, blocking and miscellaneous items for installing pipe and reconnecting to the Municipal Water System;
 8. Preparing and providing as-constructed plans.
- B. The City of Kalamazoo may withhold payment and/or final acceptance until the City of Kalamazoo accepts the as-built plans.
- C. The cost of dewatering of trenches, pipe, or both associated with alterations to the Municipal Water System, is included in the unit price for relevant items of work.
- D. The cost of excavating, disposing of excess material, and providing, placing, and compacting the backfill, is included in the unit price for related items of work.
- E. The cost of removing or abandoning existing water mains, gate valve boxes, and other appurtenances to provide clearance for the proposed water main or roadway, is included in the unit price for relevant items of work.
- F. Payment for Gate Valves, Butterfly Valves, and Valve Boxes, shall be as follows:
1. The unit prices of Gate Valve and Box and Butterfly Valve and Box, of the types and sizes required, include the cost of providing and installing the valve and valve box, complete and ready for use.
- G. Payment for water services 1 ¼ and smaller shall be as follows:
1. Water Serv refers to services between the water main and the curb shut off no greater than 33 feet long. Water Serv, Long refers to services between the water main and the curb shut off greater than 33 feet long and up to 66 feet in length. Water Serv, Yard refers to the services between the curb shut off and the water meter setting, up to 25 feet in length. Copper Tubing, Additional Length refers to the additional copper tubing and work needed when services between the curb shut off and the water meter setting are over 25 feet in length, and when the length of the service between the center of the road and the curb shut off exceeds 66 feet. Water Serv, Conflict refers to relocating only a portion of a water service.
- H. Payment for water services 2 inches in size shall be as follows:
1. Water Serv, 2 inch refers to the services between the water main and the water meter setting no greater than 58 feet in length. Water Serv Conflict, 2 inch refers to relocating only a portion of a 2 inch water service. Copper Tubing, Additional length, 2 inch refers to the additional copper tubing and work needed when services exceed 58 feet in length.
- I. Services with a diameter larger than 2 inches will be measured and paid for as water mains.
- J. The unit prices for Water Serv, Water Serv, Long, Water Serv, Yard, Copper Tubing, Additional Length, Water Serv Conflict, Water Serv, 2 inch, Water Serv Conflict, 2 inch, and Copper Tubing, Additional Length, 2 inch, include the cost of the following, unless otherwise accounted for in other pay items:

1. Earth excavation;
 2. Removing pavement;
 3. Replacing pavement;
 4. Jacking and boring;
 5. Providing and installing type K copper tubing, service saddle, corporation stops, service stops, and service boxes;
 6. Disinfecting;
 7. Providing, placing, and compacting backfill;
 8. Slope Restoration to equal or better conditions; and
 9. Miscellaneous material, equipment, or operations.
- K. Payment for additional service connections, not shown on the plans, but maintained, protected, and reconnected or disposed of by the Contractor will be paid for as Water Serv, or Water Serv, Long.
- L. The pay item Water Serv, Conflict will apply only to portions of water services requiring relocation due to direct conflict with utilities, other items of work, or as otherwise approved by the City of Kalamazoo. Payment for all other relocations requiring replacement of corporation or service stops will be paid for as Water Serv or Water Serv, Long.
- M. Payment for Water Main, __inch, Cut and Plug includes the cost of cutting the existing water main, providing and placing the required plug, and thrust blocks.
- N. Payment for Fire Hydrant includes the cost of providing and installing the hydrant, hydrant valve, valve box, and all pieces between the valve and hydrant, including the coarse gravel and concrete base, fire hydrant marker at the locations shown on the plans in a ready-for-use condition unless noted otherwise.
- O. Payment for Hydrant, Rem includes the cost of breaking down the auxiliary gate valve, gate box, the hydrant assembly, backfilling, and plugging the opening in the existing main.
- P. Payment for Hydrant, Relocate, Case __ (of the case required), includes the cost of vertically adjusting the relocated hydrant to final grade and the following:
1. Case 1 includes the cost of removing the hydrant, extending the existing hydrant lead from the gate valve, reinstalling the hydrant in a ready-for-use condition, adjusting the existing gate box and hydrant to final grade, and providing and installing sleeves, fittings, and joint restraints.
 2. Case 2 includes the cost of removing the existing hydrant, gate valve and box, and reinstalling the hydrant and gate valve in a ready-for-use condition, adjusting the existing gate box and hydrant to final grade, and providing and installing the cutting-in-sleeve, pipe coupling, tee, elbow, and joint restraints.

END OF SECTION

This page was intentionally left blank.

WA-1-D

ITEM	QTY.	#	DESCRIPTION
1	1	39887	6" HYDRANT W/CARROLL DRAIN
2	2	70000	CONNECTING PIECE (13")
3	4	33801	6" GASKET (MJ)
4	1	96696	6" GATE VALVE (MJ)
5	1	08550	VALVE BOX BOTTOM
6	1	08520	VALVE BOX TOP SECTION
7	1	08500	VALVE BOX RING CASTING
8	1	08490	VALVE BOX COVER
9	1	91440	6" TEE MJ
10	1	91525	8" X 6" TEE MJ W/MEGALUGS
11	1	91750	10" X 6" TEE MJ W/MEGALUGS
12	1	91825	12" X 6" TEE MJ W/MEGALUGS
13	1	91909	16" X 6" TEE MJ W/MEGALUGS
14	1	91940	20" X 6" TEE MJ W/MEGALUGS

DOUBLE SIDED
HYDRANT SIGN

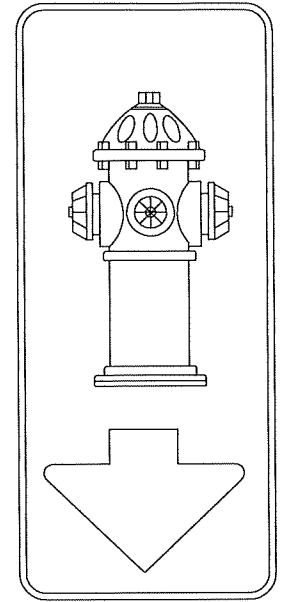

TYPICAL
HYDRANT SIGN

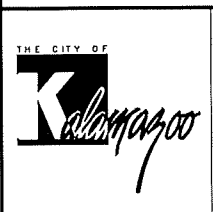
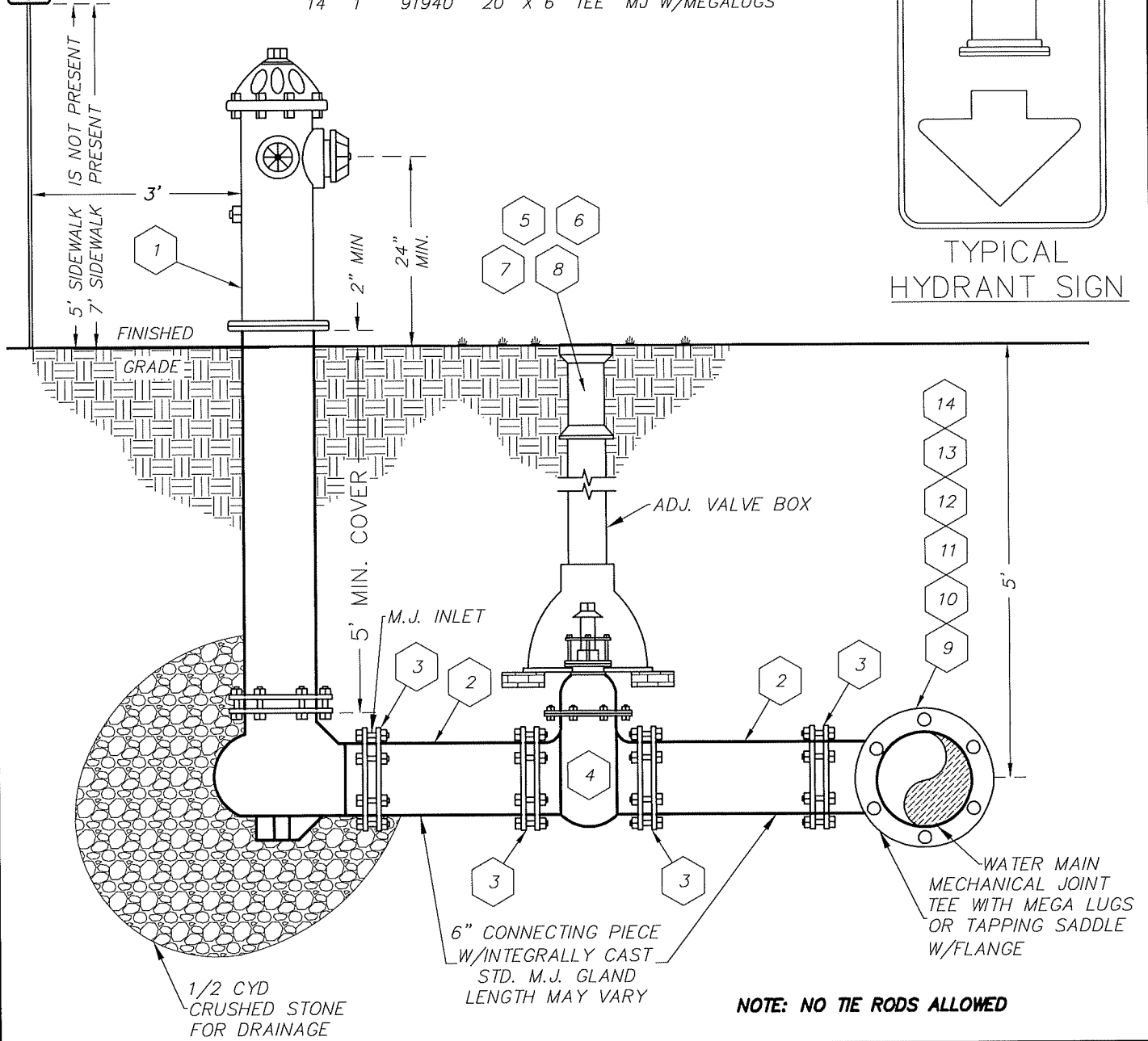

CITY OF KALAMAZOO
Department Of Public Services

TYPICAL FIRE HYDRANT & GATE VALVE DETAIL

RECOMMENDED BY	DATE
APPROVED BY	
APPROVED BY	
ACCEPTED BY	

WA-2-A

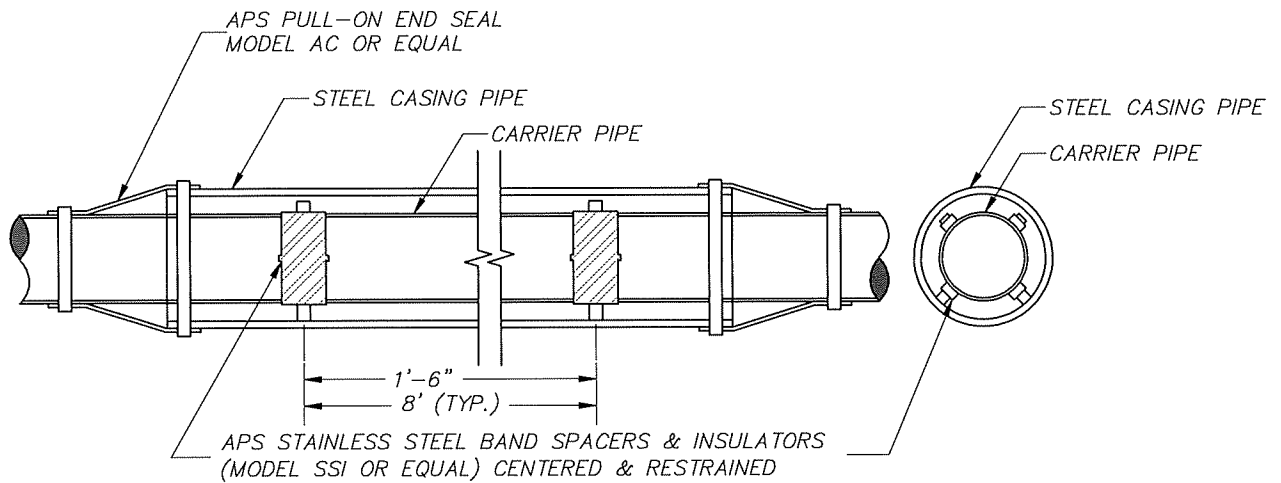

CASING CARRIER PIPE DETAIL

SIZE CASING AND CARRIER PIPES PER PLAN AND SPECIFICATIONS

J:\COK CAD STANDARDS\STANDARD DETAILS\WATER\UPDATED DRAWINGS\WA-2-A CASING CARRIER PIPE.dwg, 4/2/2014 3:26:36 PM



CITY OF KALAMAZOO
 Department Of Public Services

CASING CARRIER PIPE

RECOMMENDED BY _____

APPROVED BY _____

APPROVED BY _____

ACCEPTED BY _____

DATE

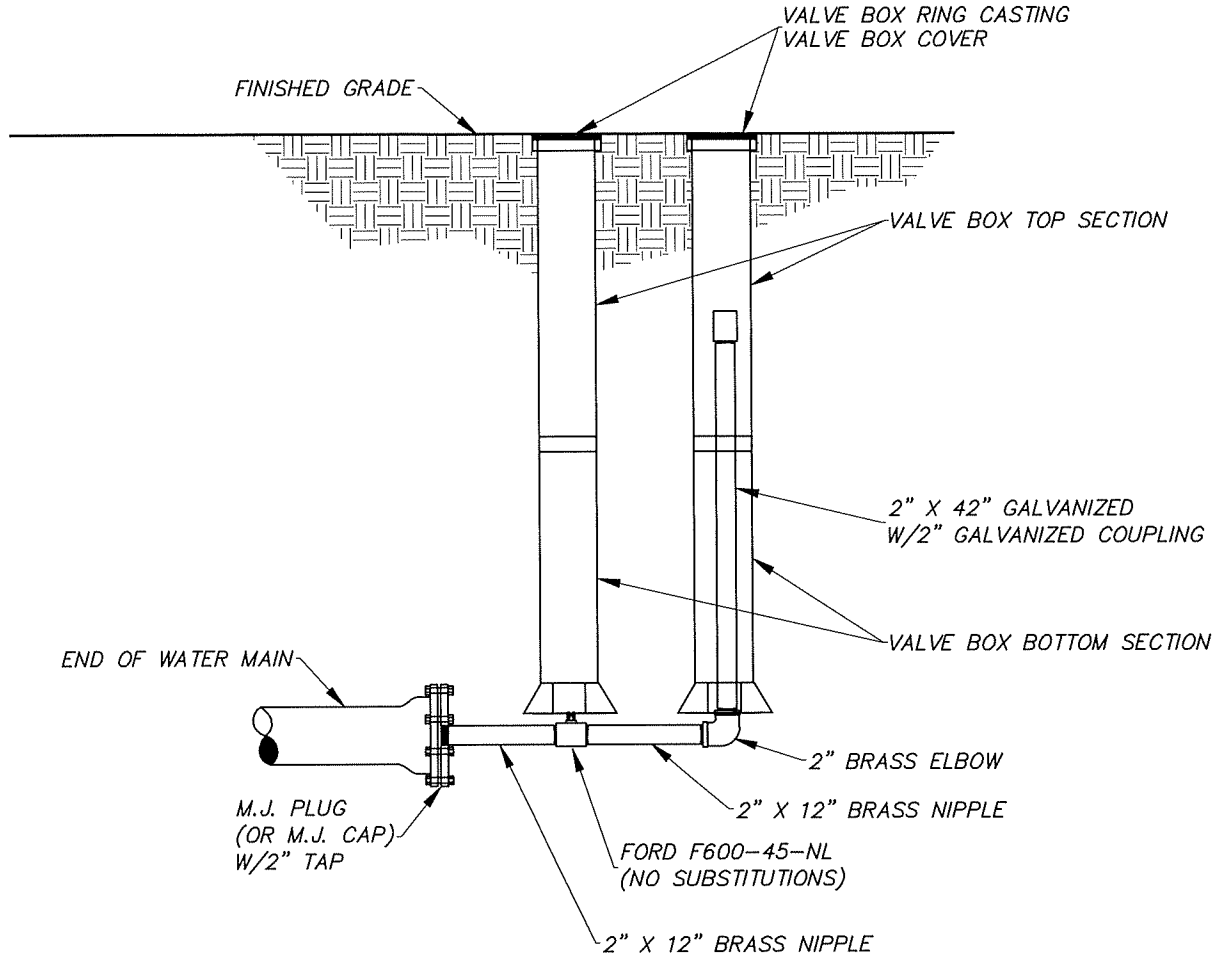

NOT TO SCALE

9/16/2015 9:50:28 AM



CITY OF KALAMAZOO
Department Of Public Services

**2" BLOW OFF
CONNECTION**

	DATE
RECOMMENDED BY _____	
APPROVED BY _____	
APPROVED BY _____	
ACCEPTED BY _____	

WA-3-C

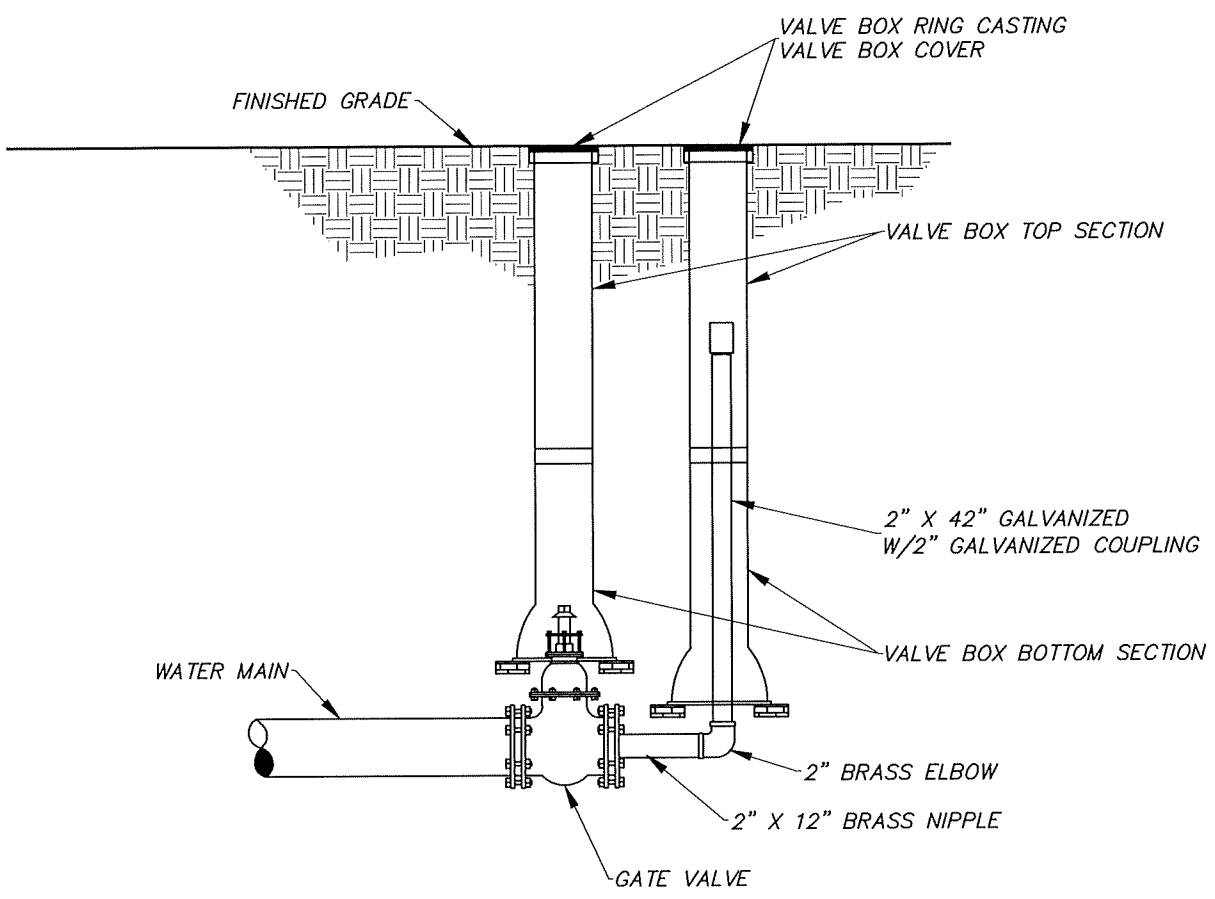

NOT TO SCALE



CITY OF KALAMAZOO
Department Of Public Services

**2" BLOW OFF
CONNECTION**

	DATE
RECOMMENDED BY _____	
APPROVED BY _____	
APPROVED BY _____	
ACCEPTED BY _____	

J:\CAD STANDARDS\STANDARD DETAILS\17\TERVUFED\TED.D\DWG\KINGS\WA-3-E BLOW OFF CONNECTION 2 NCH.dwg 8/12/2018 12:01:24 PM

NOTE:
LIFT HOLES SHALL BE FILLED
IN WITH NON-SHRINK MORTAR

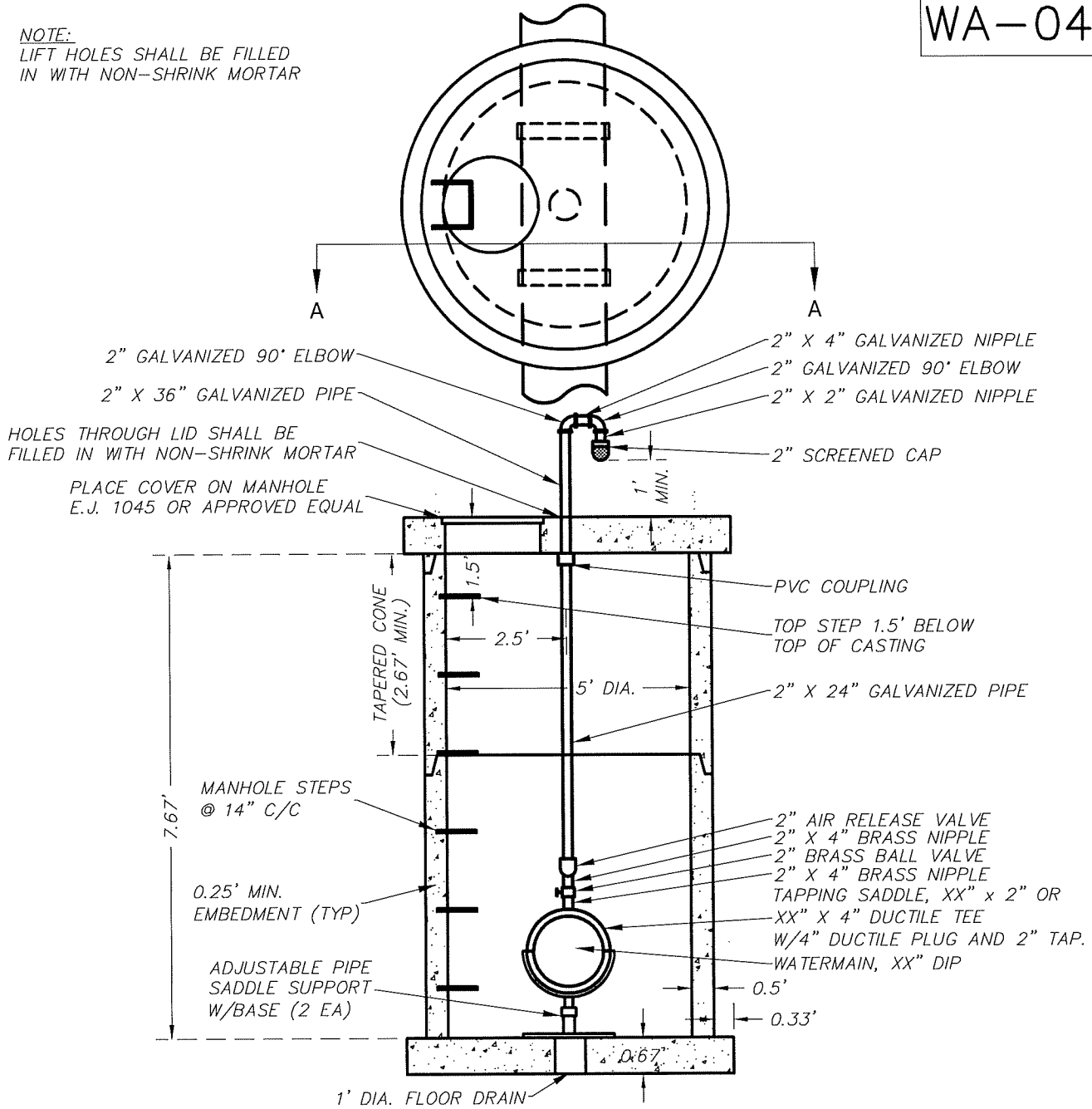

TYPICAL 2" AIR RELEASE MANHOLE

PRECAST REINFORCED CONCRETE SHOWN (OTHER OPTIONS INCLUDE
CONCRETE BLOCK, BRICK OR CAST IN PLACE WALL SECTIONS)

SCHEDULE OF FITTINGS

ITEM DESCRIPTION	QUANTITY
AIR RELEASE VALVE, 2"	1
GALVANIZED PIPE, 2" X 60"	1
GALVANIZED NIPPLE, 2" X 4"	1
GALVANIZED NIPPLE, 2" X 2"	1
GALVANIZED 90° ELBOW, 2"	2
PIPE SUPPORT BASE	2

ITEM DESCRIPTION	QUANTITY
TAPPING SADDLE, XX X 2"	1
BRASS BALL VALVE, 2"	1
BRASS NIPPLE, 2" X 4"	2



CITY OF KALAMAZOO
Department Of Public Services

AIR RELEASE MANHOLE

RECOMMENDED BY _____

APPROVED BY _____

APPROVED BY _____

ACCEPTED BY _____

DATE

WA-05-B

NOTE:
LIFT HOLES SHALL BE FILLED
IN WITH NON-SHRINK MORTAR

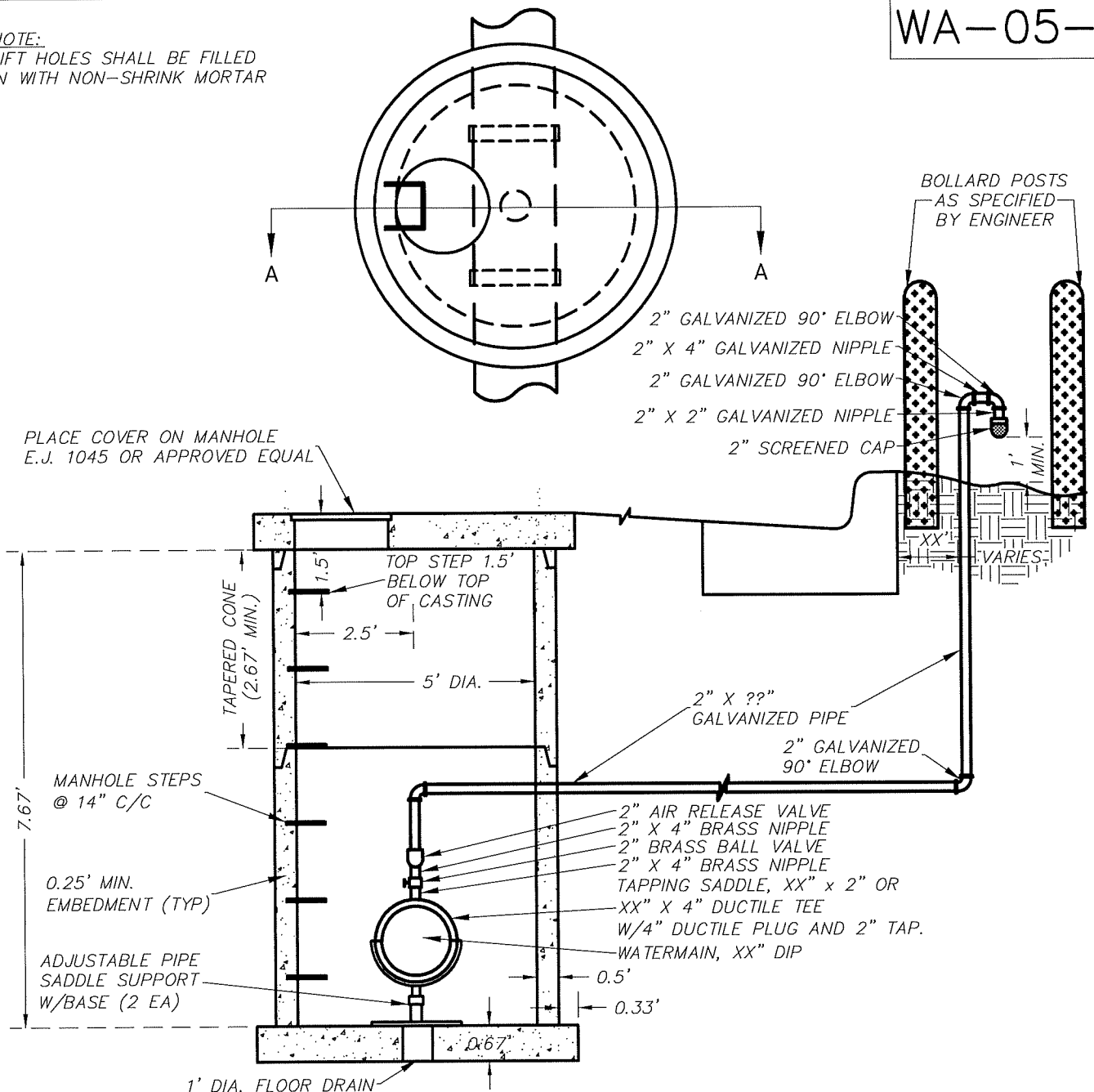

TYPICAL 2" AIR RELEASE MANHOLE

PRECAST REINFORCED CONCRETE SHOWN (OTHER OPTIONS INCLUDE
CONCRETE BLOCK, BRICK OR CAST IN PLACE WALL SECTIONS)

SCHEDULE OF FITTINGS

ITEM DESCRIPTION	QUANTITY
AIR RELEASE VALVE, 2"	1
GALVANIZED PIPE, 2" X 60"	1
GALVANIZED NIPPLE, 2" X 4"	1
GALVANIZED NIPPLE, 2" X 2"	1
GALVANIZED 90° ELBOW, 2"	2
PIPE SUPPORT BASE	2

ITEM DESCRIPTION	QUANTITY
TAPPING SADDLE, XX X 2"	1
BRASS BALL VALVE, 2"	1
BRASS NIPPLE, 2" X 4"	2



CITY OF KALAMAZOO
Department Of Public Services

AIR RELEASE MANHOLE IN ROADWAY

RECOMMENDED BY _____

APPROVED BY _____

APPROVED BY _____

ACCEPTED BY _____

DATE

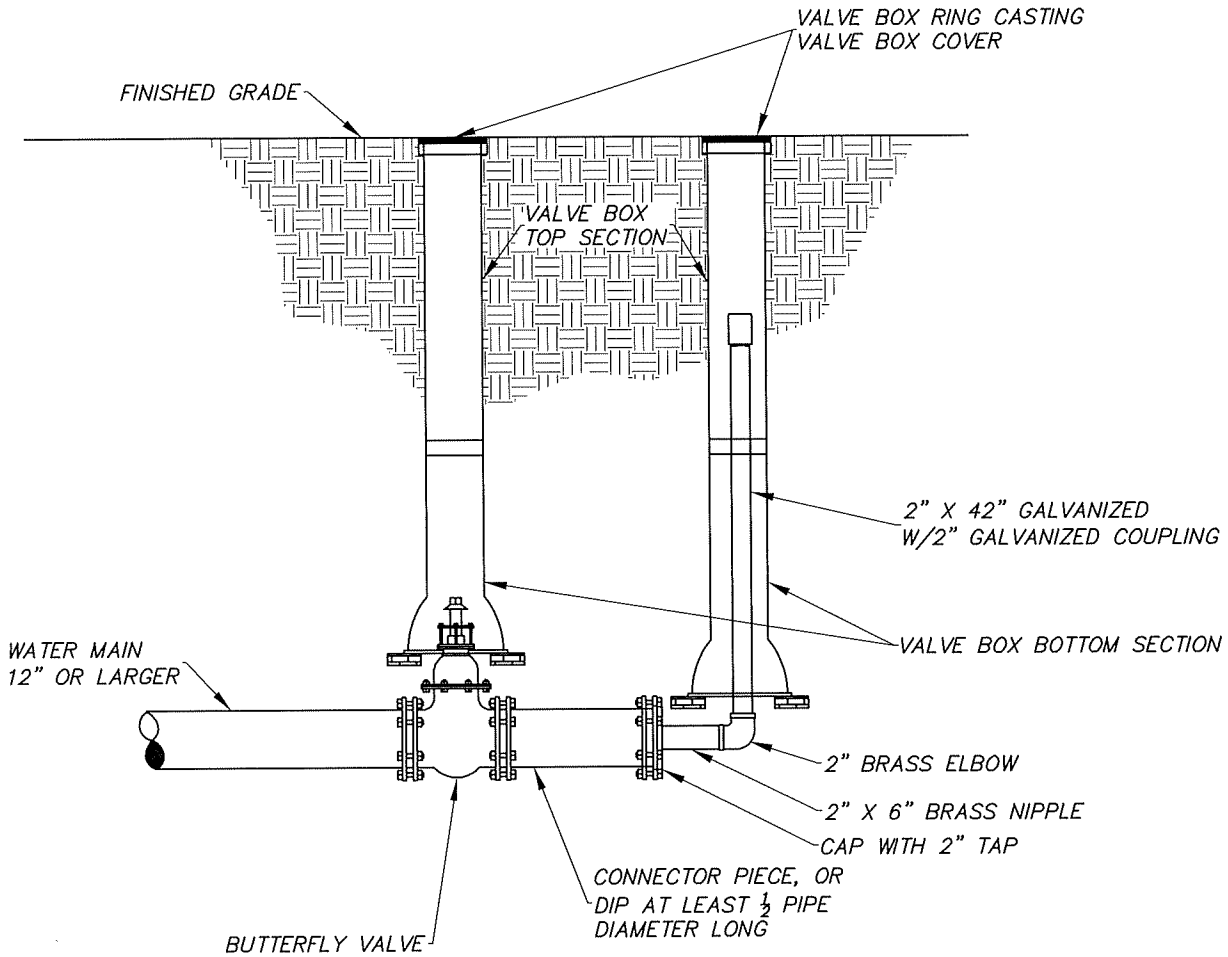

NOT TO SCALE



CITY OF KALAMAZOO
Department Of Public Services

**2" BLOW OFF
CONNECTION
12" OR LARGER MAIN**

RECOMMENDED BY _____

APPROVED BY _____

APPROVED BY _____

ACCEPTED BY _____

DATE

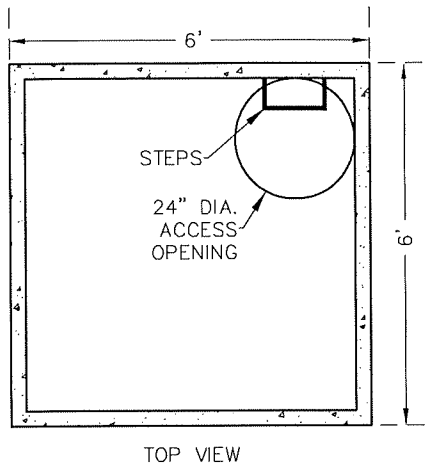

- NOTES:
1. METER VAULT DESIGN TO BE SUBMITTED AND APPROVED FOR EACH INDIVIDUAL INSTALLATION. DESIGN SHALL CONFORM TO KALAMAZOO WATER ENGINEERING STANDARDS LATEST REVISION.
 2. THE DISTANCE BETWEEN RUNGS, CLEATS AND STEPS SHALL NOT EXCEED 12 INCHES AND SHALL BE UNIFORM THROUGHOUT THE LENGTH OF THE LADDER.
 3. PLACEMENT OF CURB BOX CAN VARY FROM A MAXIMUM OF 5 FEET OUTSIDE THE PROPERTY LINE TO A MAXIMUM OF 5 FEET INSIDE THE PROPERTY LINE. PLACEMENT OF THE CURB BOX OUTSIDE THE PROPERTY LINE IS PREFERRED.
 4. ACCESS COVER - FORD MC-24-MB-T WITH AN INNER LID, VESTAL 32-055, 32-104, AND 32-046 OR APPROVED EQUAL.

TOP OF PIT TO FINAL GRADE SHALL NOT EXCEED 8"

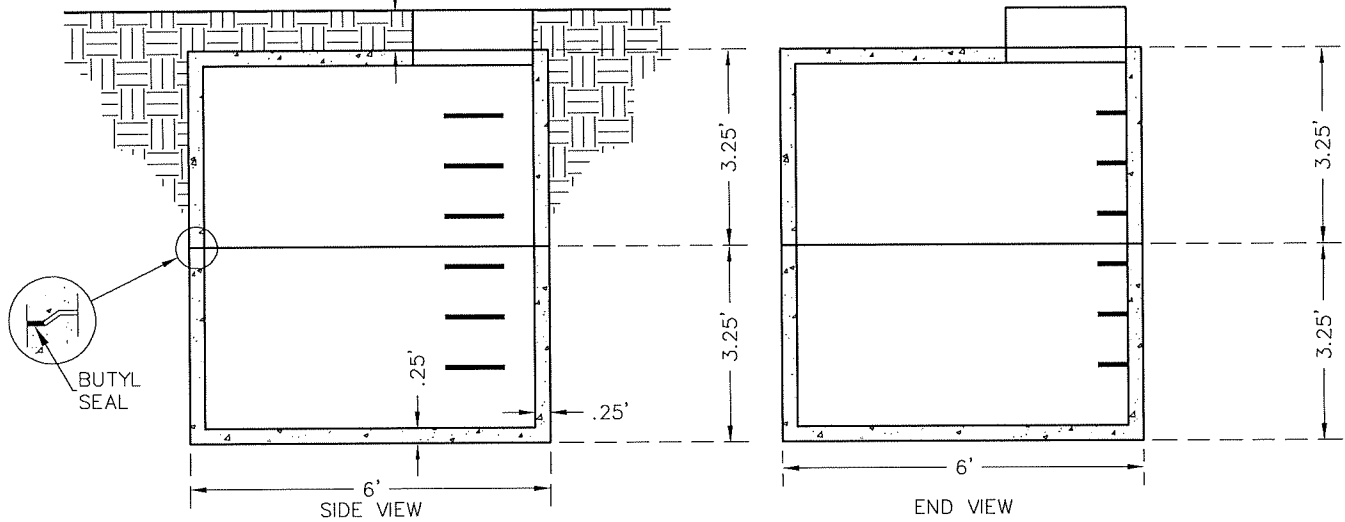

CITY OF KALAMAZOO
Department Of Public Services

STANDARD METER PIT

RECOMMENDED BY _____	DATE _____
APPROVED BY _____	
APPROVED BY _____	
ACCEPTED BY _____	

NOTES:

1. METER VAULT (PIT) DESIGN MUST BE SUBMITTED AND APPROVED FOR EACH INDIVIDUAL INSTALLATION. DESIGN SHALL CONFORM TO THE CITY OF KALAMAZOO STANDARD SPECIFICATIONS FOR WATER MAIN AND SERVICE INSTALLATION LATEST REVISION.
2. THE DISTANCE BETWEEN RUNGS, CLEATS & STEPS SHALL NOT EXCEED 12 INCHES AND SHALL BE UNIFORM THROUGHOUT THE LENGTH OF THE LADDER.
3. CURB BOX WILL BE INSTALLED AT THE WATER MAIN.
4. COVER FOR METER PIT & CURB BOX SHALL BE INSTALLED & MAINTAINED LEVEL WITH THE ADJACENT GROUND.

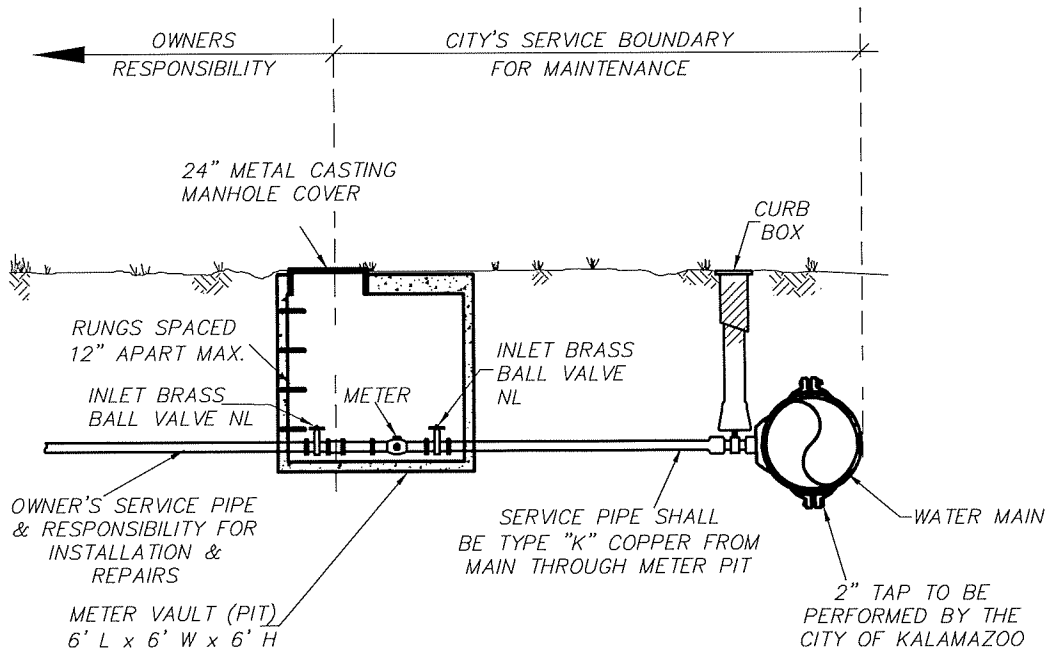

CITY OF KALAMAZOO
Department Of Public Services

2" SERVICE LINE
METER VAULT

RECOMMENDED BY _____

APPROVED BY _____

APPROVED BY _____

ACCEPTED BY _____

DATE

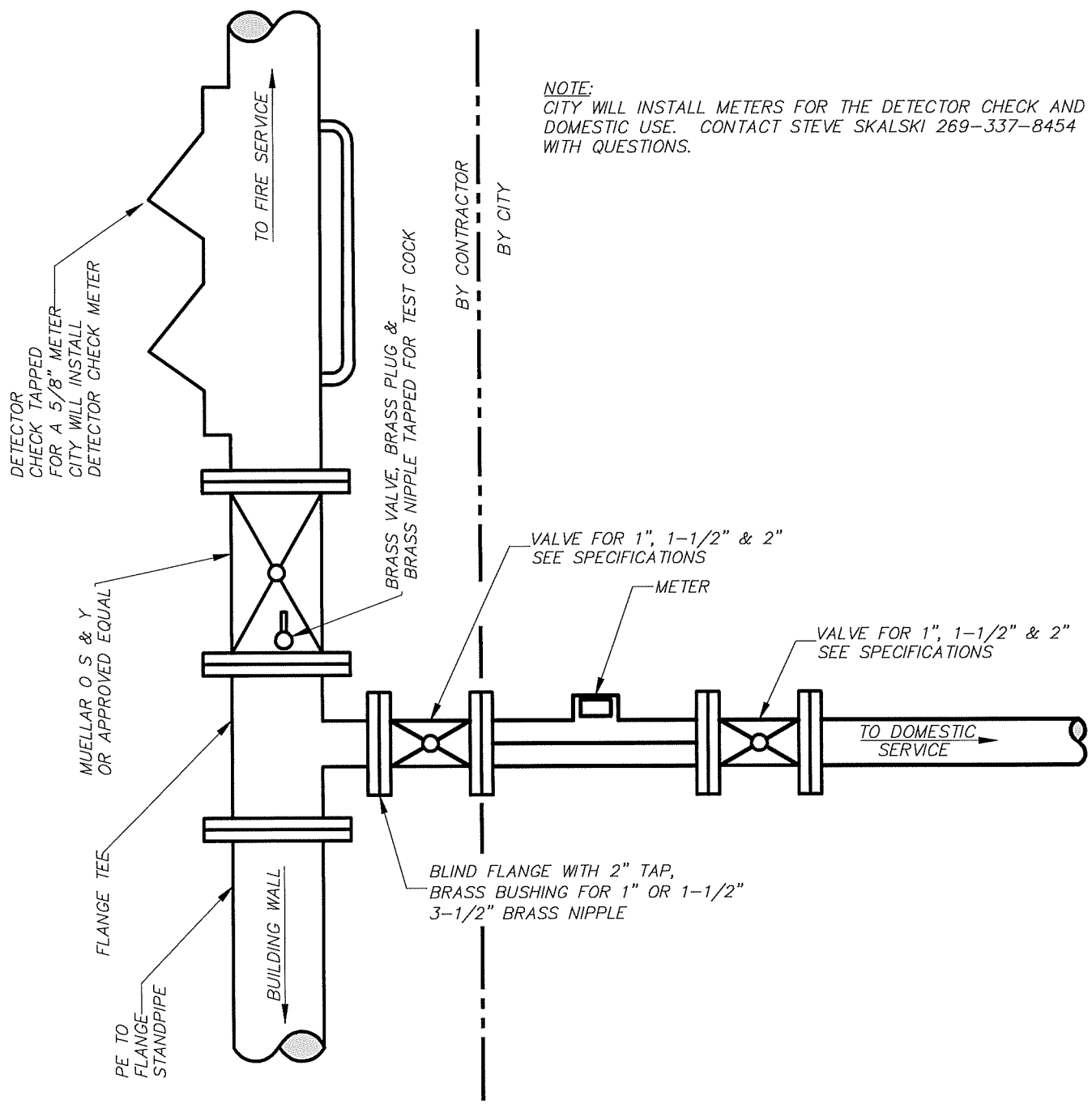

NOTE:
 CITY WILL INSTALL METERS FOR THE DETECTOR CHECK AND DOMESTIC USE. CONTACT STEVE SKALSKI 269-337-8454 WITH QUESTIONS.

BY CONTRACTOR
 BY CITY



CITY OF KALAMAZOO
 Department Of Public Services
**TYPICAL FIRE SERVICE
 DETAIL**
 1" 1-1/2" 2"

RECOMMENDED BY _____	DATE _____
APPROVED BY _____	
APPROVED BY _____	
ACCEPTED BY _____	

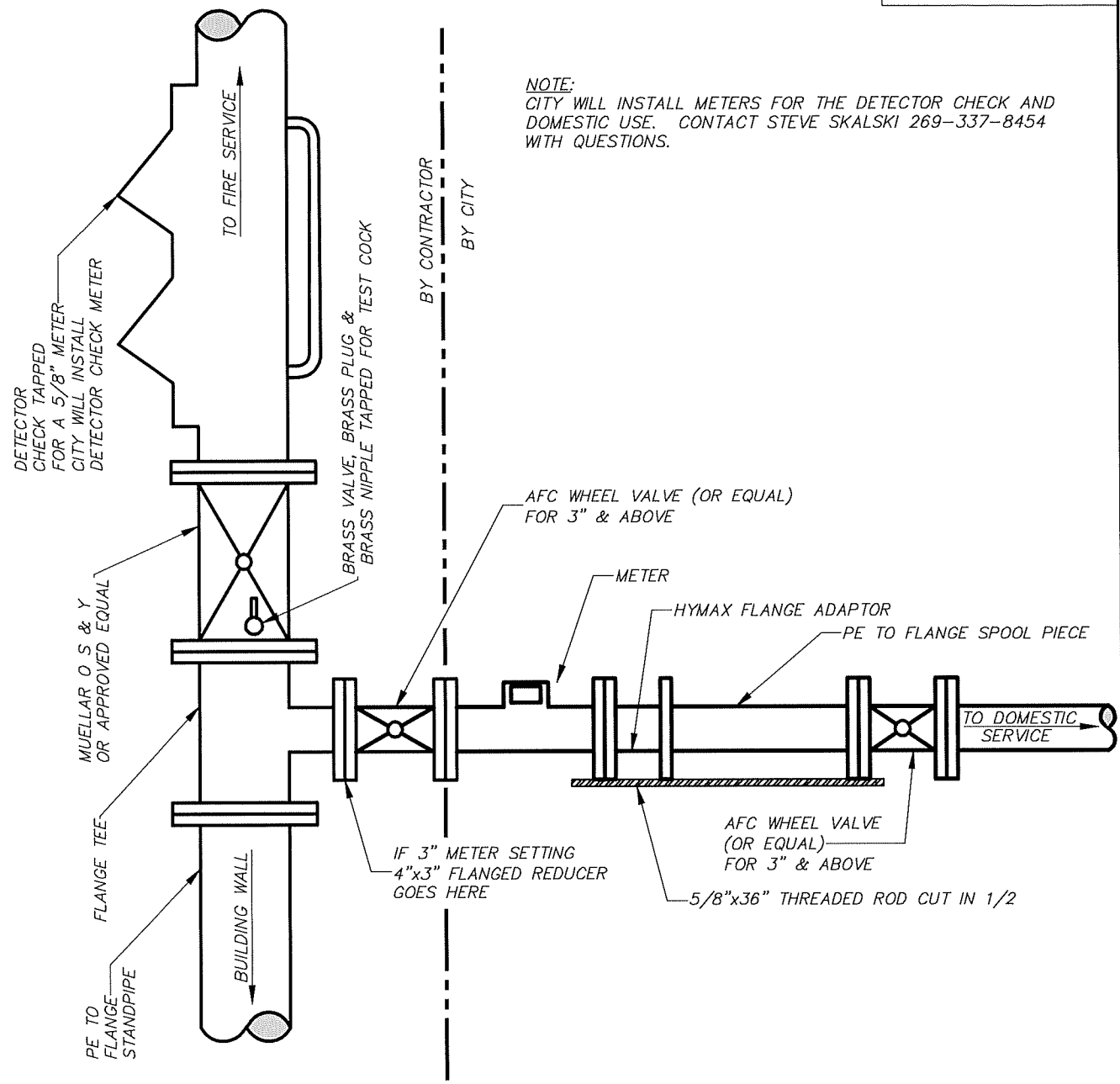

NOTE:
CITY WILL INSTALL METERS FOR THE DETECTOR CHECK AND DOMESTIC USE. CONTACT STEVE SKALSKI 269-337-8454 WITH QUESTIONS.



CITY OF KALAMAZOO
Department Of Public Services
**TYPICAL FIRE SERVICE
DETAIL**
3" 4" 6"

RECOMMENDED BY _____	DATE _____
APPROVED BY _____	
APPROVED BY _____	
ACCEPTED BY _____	

NOTES:

1. PLACEMENT OF STOP BOX CAN VARY FROM A MAXIMUM OF 5 FEET OUTSIDE THE PROPERTY LINE TO A MAXIMUM OF 5 FEET INSIDE THE PROPERTY LINE. PLACEMENT OF THE STOP BOX OUTSIDE THE PROPERTY LINE IS PREFERRED.

2. CITY WATER WILL REPAIR LEAKS ON SERVICE LINES WHEN NOTIFIED, FROM THE CORPORATION STOP TO METER.

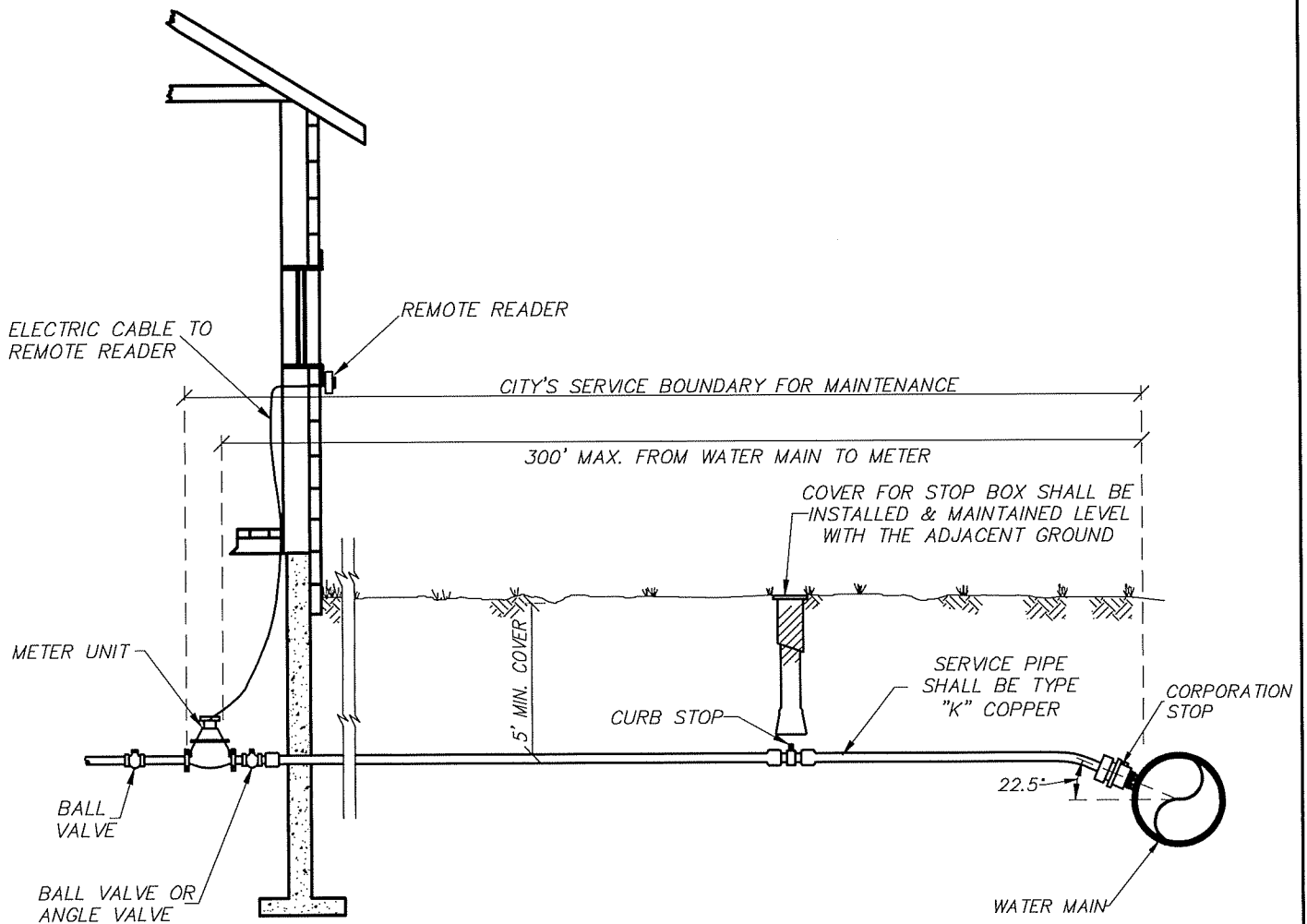

9/15/2015 1:27:03 PM



CITY OF KALAMAZOO
Department Of Public Services

**SERVICE LINE, STOP BOX AND
INSIDE METER INSTALLATION
1-1/4" SERVICE & 1" METER**

RECOMMENDED BY _____

APPROVED BY _____

APPROVED BY _____

ACCEPTED BY _____

DATE

WS-7-A

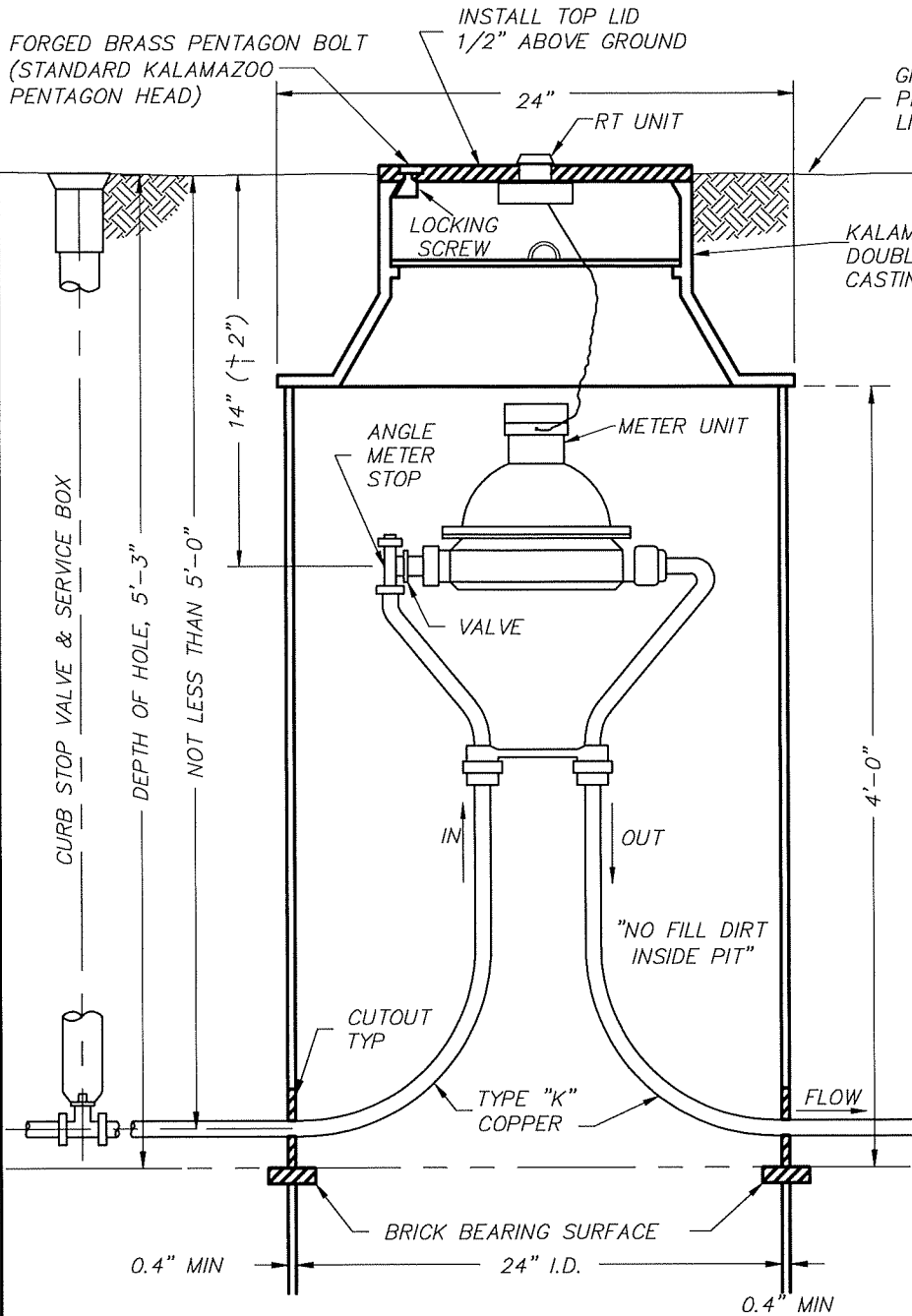

NOTES:

1. NOT FOR INSTALLATION IN ROADWAYS, DRIVEWAYS OR PARKING AREAS.
2. IF SURFACE IS NOT TO FINAL GRADE AT TIME OF INSTALLATION OF METER, OWNER MUST RAISE OR LOWER PIT WHEN SURFACE IS GRADED.
3. METER SETTING MUST BE INSPECTED BEFORE BACKFILLING.*
4. LOCATION OF METER SHALL BE 5 FEET INSIDE PROPERTY LINE UNLESS OTHERWISE ESTABLISHED BY UTILITY SERVICES.
5. NO CONCRETE FLOOR TO BE LAID IN METER PIT.
6. REFERENCE CITY OF KALAMAZOO PUBLIC SERVICES-WATER CONSTRUCTION SPECIFICATIONS (LATEST EDITION) FOR PRODUCT SPECIFICATIONS.
7. NO SPRINKLER SYSTEM CONNECTIONS SHALL BE MADE IN THE METER PIT. SPRINKLER PIT SHALL BE 5 FT. DOWNSTREAM FROM METER, MEASURED CENTER TO CENTER.
8. NO MAJOR LANDSCAPING OR STRUCTURES SHALL BE LOCATED WITHIN 4 FT. OF METER
9. GRADE CHANGES AFTER METER PIT INSTALLATION SHALL REQUIRE THAT THE OWNER ADJUST METER PIT COVER TO 1/2" ABOVE FINAL GRADE.
10. IF PRESSURE REDUCING VALVE IS REQUIRED BY PLUMBING CODE, IT SHALL BE INSTALLED INSIDE THE BUILDING, IMMEDIATELY FOLLOWING THE MAIN SHUT OFF VALVE.
11. COPPER PIPE SHALL SHOW NO VISIBLE CRIMPING.

* FOR INSPECTION CALL (269) 998-6433 INSPECTOR
 * FOR INSPECTION CALL (269) 337-8769 ENGINEER

J:\COK CAD STANDARDS\STANDARD DETAILS\WATER\UPDATED DRAWINGS\WS-7-A OUTSIDE METER 1 INCH.dwg, 4/1/2014 8:18:07 AM



CITY OF KALAMAZOO
 Department Of Public Services

OUTSIDE SETTING FOR
 1" METER

RECOMMENDED BY _____	DATE _____
APPROVED BY _____	
APPROVED BY _____	
ACCEPTED BY _____	

NOTES:

PLACEMENT OF STOP BOX CAN VARY FROM A MAXIMUM OF 5 FOOT OUTSIDE THE PROPERTY LINE TO A MAXIMUM OF 5 FOOT INSIDE THE PROPERTY LINE TO AVOID SIDEWALK. PLACEMENT OF STOP BOX OUTSIDE THE PROPERTY LINE IS PREFERRED.

OWNER'S RESPONSIBILITY SHALL BE UP TO 5 FEET FROM THE METER PIT CUSTOMER SIDE.

WATER DEPARTMENT'S RESPONSIBILITY SHALL BE THE WATER MAIN, THE CORPORATION STOP AND SERVICE PIPING UP TO 5 FEET FROM THE METER

METER PIT AND COVER SHALL BE THE RESPONSIBILITY OF THE OWNER.

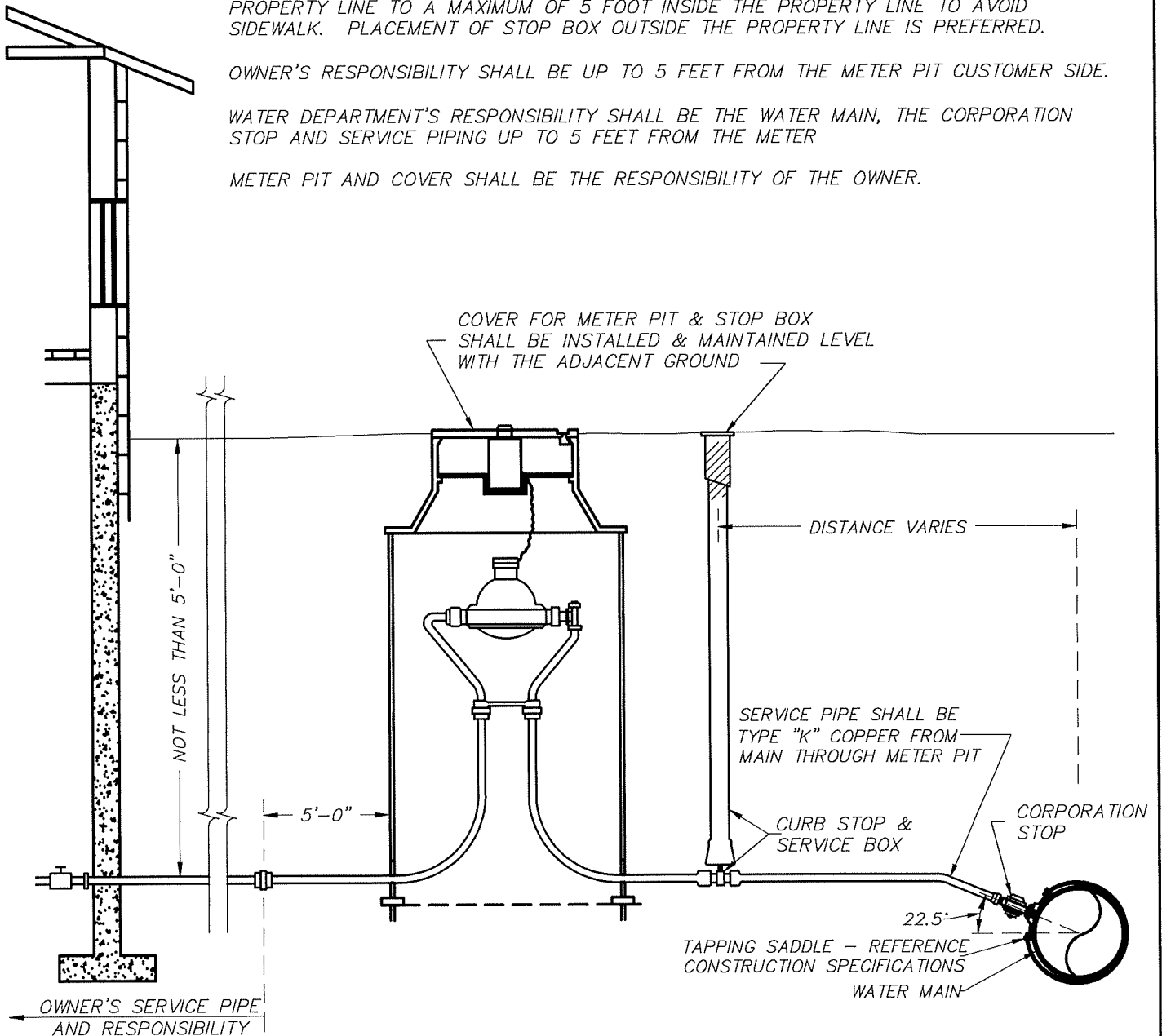

9/15/2015 12:06:36 PM



CITY OF KALAMAZOO
Department Of Public Services

**1-1/4" SERVICE LINE,
STOP BOX AND OUTSIDE
METER INSTALLATION**

RECOMMENDED BY _____

APPROVED BY _____

APPROVED BY _____

ACCEPTED BY _____

DATE

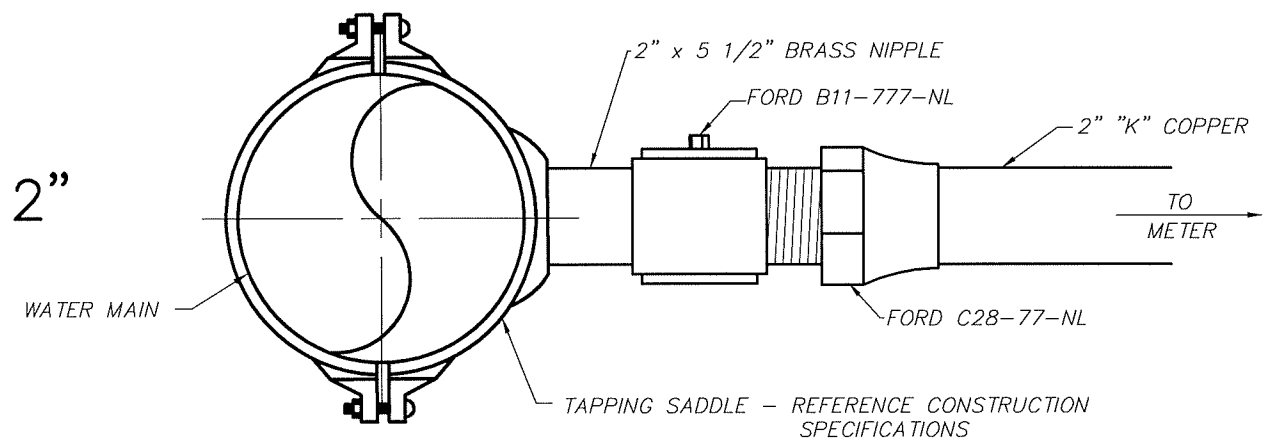
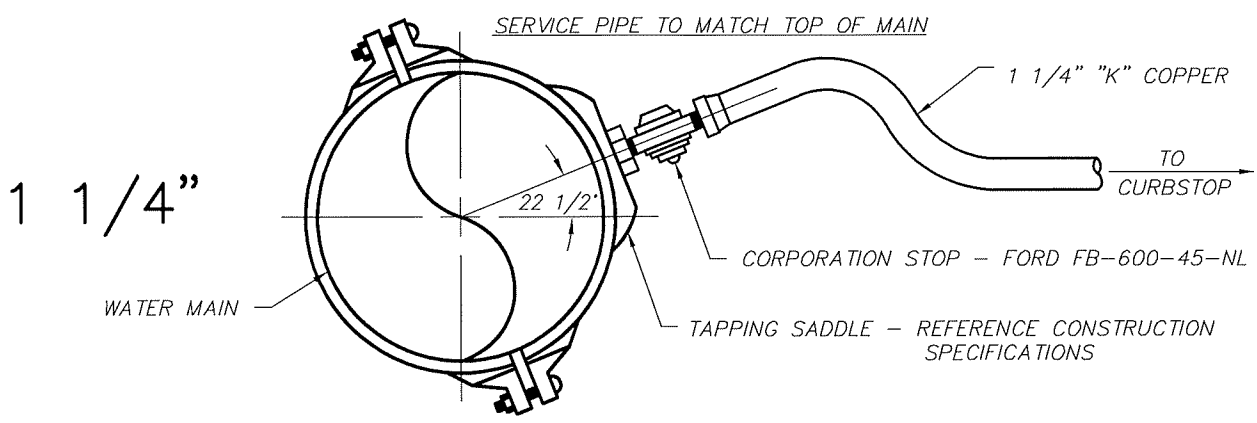

	CITY OF KALAMAZOO Department Of Public Services	DATE
	WATER SERVICE TAPPING SLEEVE	RECOMMENDED BY _____
		APPROVED BY _____
		APPROVED BY _____
		ACCEPTED BY _____

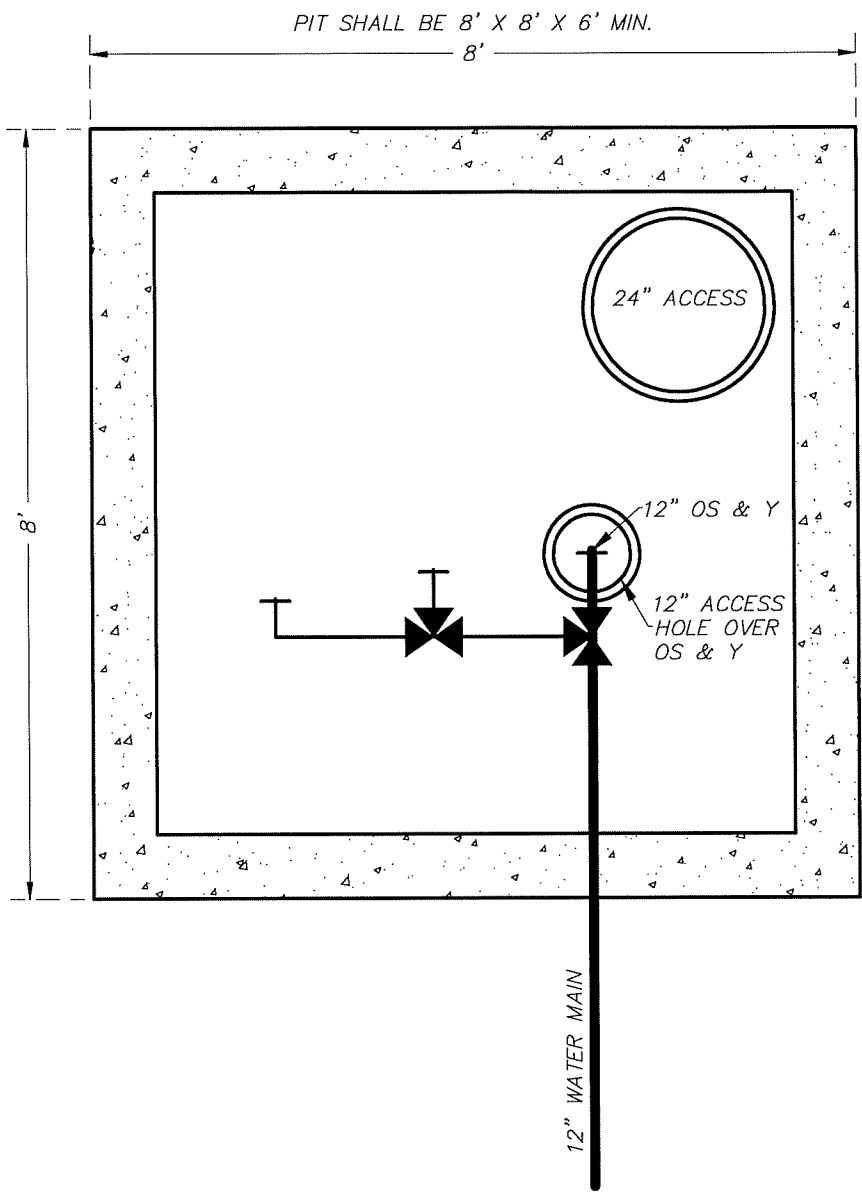

CITY OF KALAMAZOO
 Department Of Public Services

12 INCH METER PIT

RECOMMENDED BY _____
 APPROVED BY _____
 APPROVED BY _____
 ACCEPTED BY _____

DATE

NOTE:
 CITY WILL INSTALL METERS FOR THE DETECTOR CHECK AND DOMESTIC USE. CONTACT STEVE SKALSKI 269-337-8454 WITH QUESTIONS.

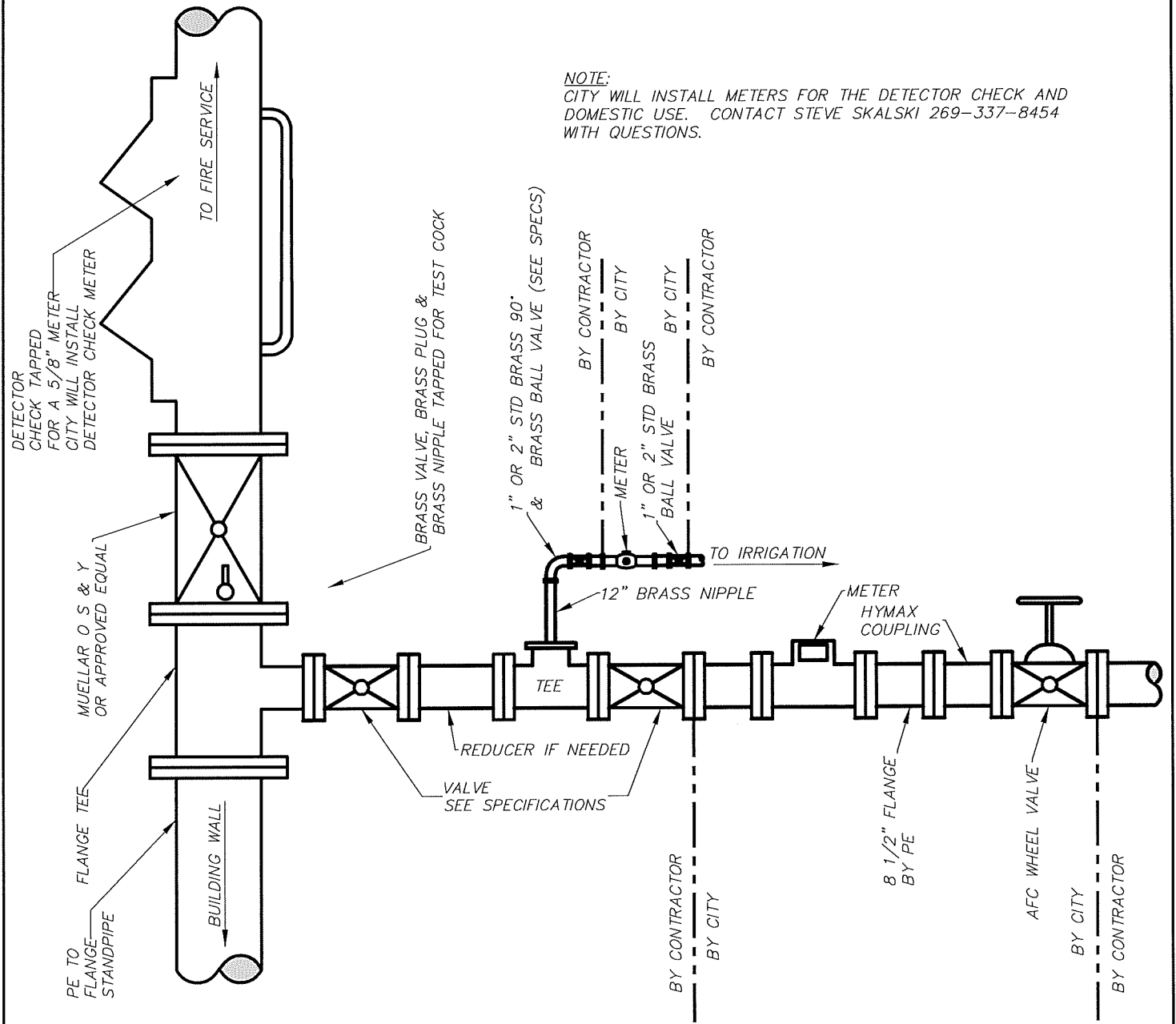

TYPICAL FIRE SERVICE
 DETAIL, DOMESTIC 3", 4",
 & 6" & IRRIGATION 1" OR
 2" VERTICAL SETTING

RECOMMENDED BY _____	DATE _____
APPROVED BY _____	
APPROVED BY _____	
ACCEPTED BY _____	

NOTE:
 CITY WILL INSTALL METERS FOR THE DETECTOR CHECK AND
 DOMESTIC USE. CONTACT STEVE SKALSKI 269-337-8454
 WITH QUESTIONS.

1" OR 2" STD. 90°
 W/1" OR 2" BRASS BALL VALVE
 OR FORD ANGLE VALVE
 (FV13-777W-NL) 2"
 (KV13-444W-NL) 1"

1" OR 2" X 12" BRASS NIPPLE

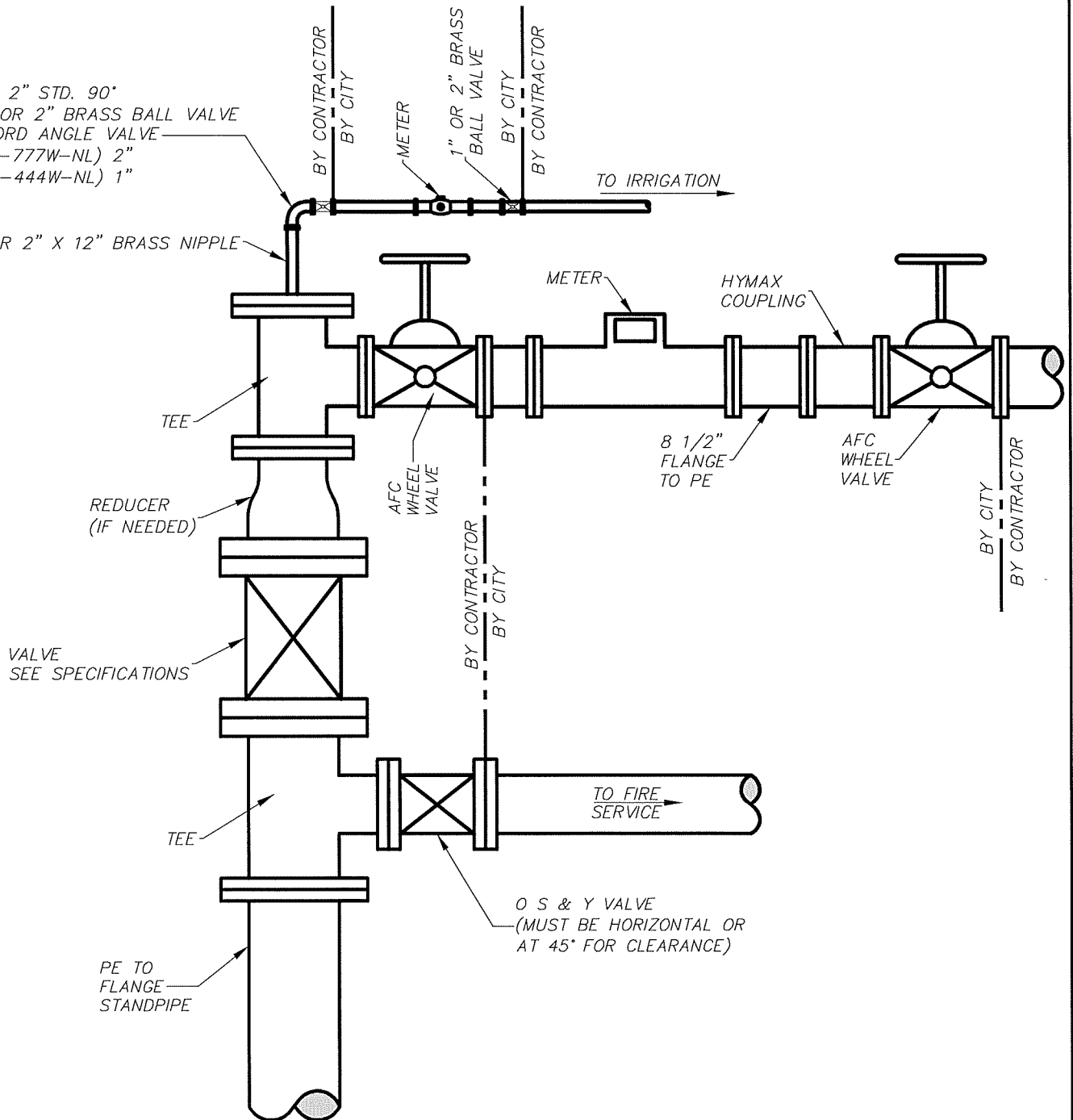

CITY OF KALAMAZOO
 Department Of Public Services
TYPICAL FIRE SERVICE DETAIL
HORIZONTAL SETTING
W/3", 4", OR 6" DOMESTIC
& 1" OR 2" IRRIGATION

RECOMMENDED BY _____	DATE _____
APPROVED BY _____	
APPROVED BY _____	
ACCEPTED BY _____	

NOTE:
 CITY WILL INSTALL METERS FOR THE DETECTOR CHECK AND
 DOMESTIC USE. CONTACT STEVE SKALSKI 269-337-8454
 WITH QUESTIONS.

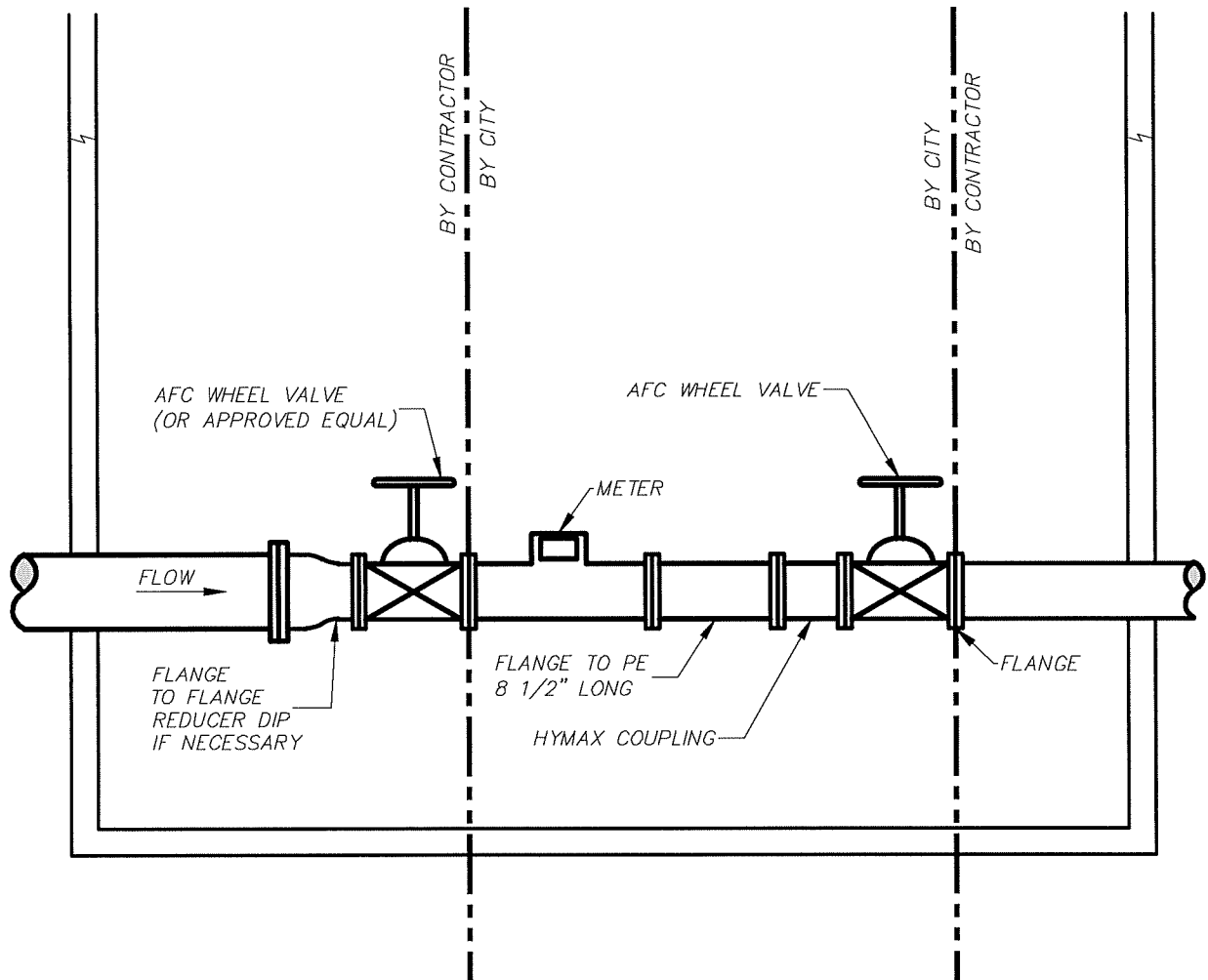

CITY OF KALAMAZOO
 Department Of Public Services
**PIT METER SETTING
 DETAIL FOR
 3", 4", 6" & 8"**

RECOMMENDED BY _____	DATE _____
APPROVED BY _____	
APPROVED BY _____	
ACCEPTED BY _____	

NOTE:
CITY WILL INSTALL METERS FOR THE DETECTOR CHECK AND DOMESTIC USE. CONTACT STEVE SKALSKI 269-337-8454 WITH QUESTIONS.

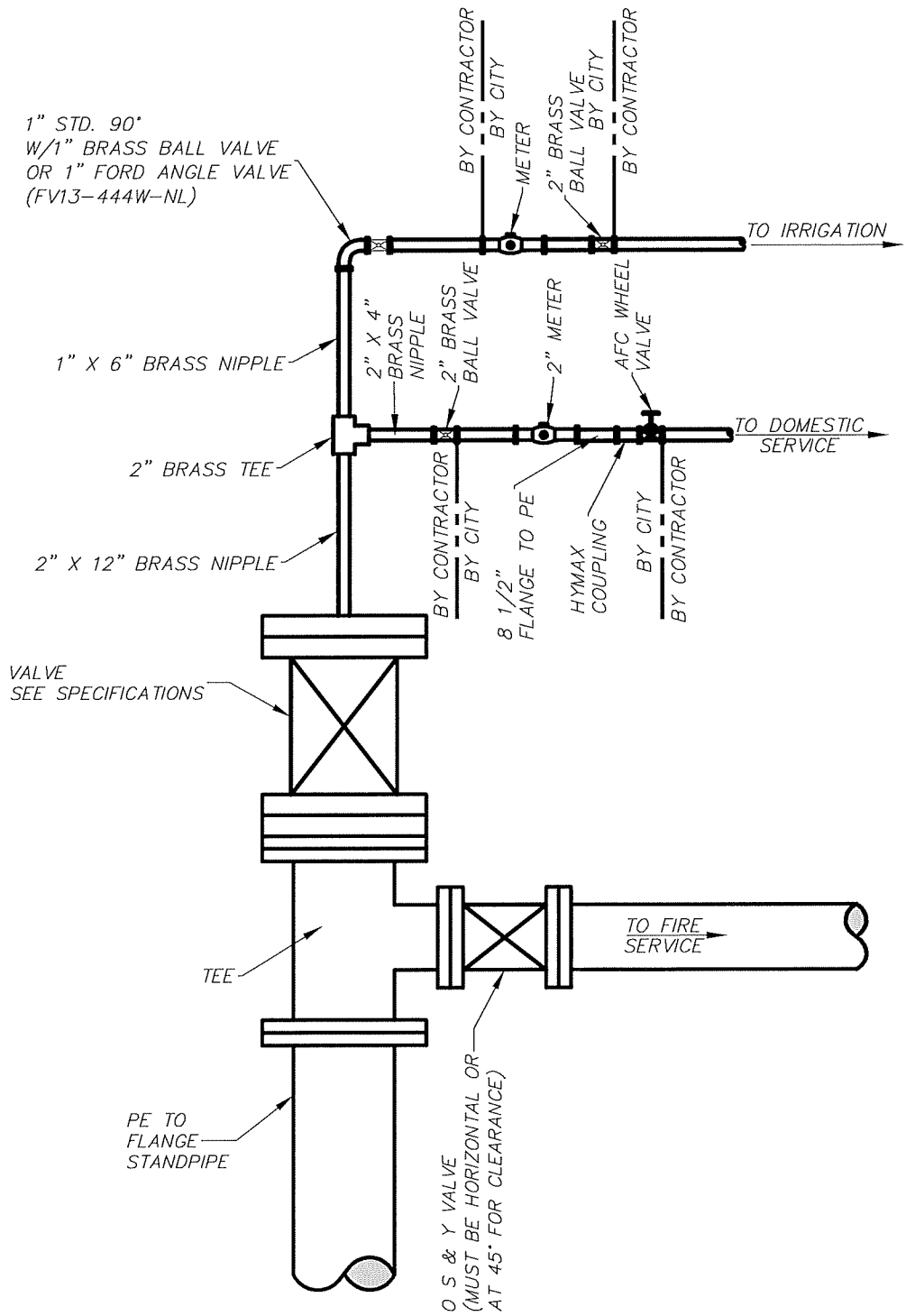

CITY OF KALAMAZOO
Department Of Public Services
**TYPICAL FIRE SERVICE DETAIL
HORIZONTAL SETTING
2" DOMESTIC
1" IRRIGATION**

RECOMMENDED BY _____	DATE _____
APPROVED BY _____	
APPROVED BY _____	
ACCEPTED BY _____	

NOTE:
 CITY WILL INSTALL METERS FOR THE DETECTOR CHECK AND
 DOMESTIC USE. CONTACT STEVE SKALSKI 269-337-8454
 WITH QUESTIONS.

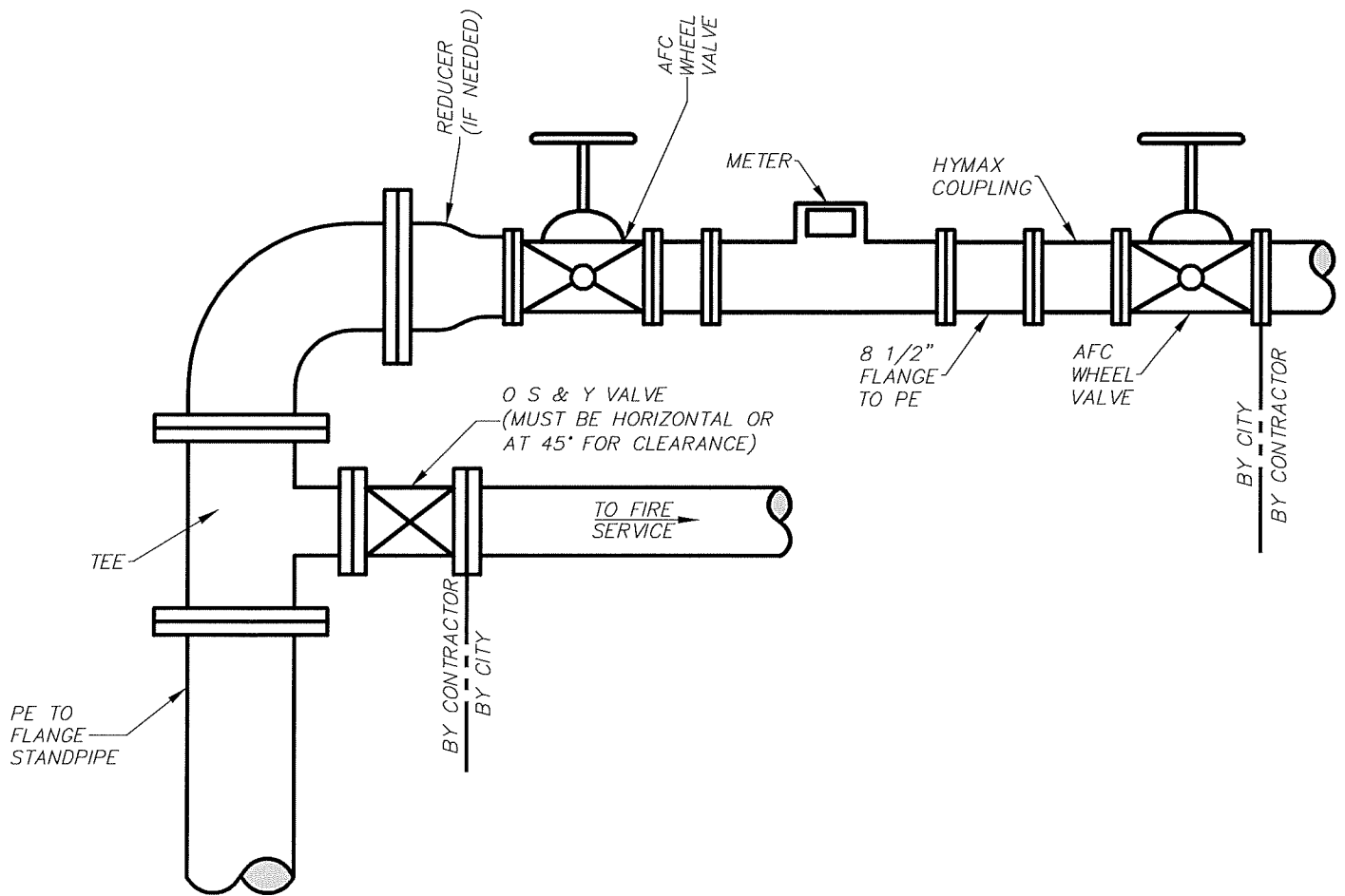

	<p style="text-align: center;">CITY OF KALAMAZOO Department Of Public Services</p> <p style="text-align: center;">TYPICAL FIRE SERVICE DETAIL HORIZONTAL SETTING W/3", 4", OR 6" DOMESTIC</p>	<p>RECOMMENDED BY _____</p> <p>APPROVED BY _____</p> <p>APPROVED BY _____</p> <p>ACCEPTED BY _____</p>	<p>DATE</p>
---	---	--	-------------

**APPENDIX D
SPECIAL PROVISIONS**



**THE CITY OF KALAMAZOO
DEPARTMENT OF PUBLIC SERVICES
ENGINEERING DIVISION**

SPECIAL PROVISIONS

Angling Road Culvert Replacement

Bid Reference #: 91300-006.0

CITY OF KALAMAZOO

SPECIAL PROVISION

FOR

MAINTAINING TRAFFIC

Wightman/PAD

1 of 2

12/20/2021

a. General Requirements: Angling Road will be closed to thru traffic for the culvert replacement operations at the crossings of West Fork Portage Creek and a Tributary to West Fork Portage Creek.

Traffic shall be maintained by the CONTRACTOR throughout the project in accordance with the requirements of the 2020 Michigan Department of Transportation's (MDOT) Standard Specifications for Construction, and as specified herein. The CONTRACTOR is advised that the Michigan Manual of Uniform Traffic Control Devices, latest edition, is hereby established as governing all work in connection with traffic control devices, barricade lighting, etc., required on this project.

The CONTRACTOR shall coordinate this work with other contractors performing work within the Construction Influence Area (CIA) or adjoining areas to avoid conflicts in the control of traffic, construction signing and the orderly progress of contract work.

The CONTRACTOR shall notify the ENGINEER, local police department, local fire department, and other emergency response units at least **10 business days** before implementing any road closures, bridge closures, ramp closures, lane closures, detours, or major traffic shifts.

The CONTRACTOR shall furnish, erect, maintain and upon completion of the work, remove all traffic control devices and barricade lights as depicted within the project plans. This includes, but is not limited to, advance, regulatory and warning signs, barricades, channeling devices and all other traffic control devices required to maintain traffic. Traffic regulators, where required by the ENGINEER, are included.

The CIA shall include the right-of-way of the roadways and consists of 200' before the Point of Beginning (POB), 200' beyond the Point of Ending (POE), and 200' along all intersecting side streets. In addition, the CIA shall also include all roadway segments with which detour signage shall be installed, as detailed in the plans.

During the construction of the project, access to all private residents, businesses, and facilities shall be maintained at all times. Necessary emergency work performed by the OWNER, as a result of the CONTRACTOR's actions, will be billed against the CONTRACTOR.

b. Traffic Restrictions: All work for this project shall be performed between the hours of 7 am and 7 pm, except as noted. Night work shall be allowed at the discretion of the OWNER and ENGINEER.

No construction will be allowed during the following weekends: Memorial Day, Independence Day, or Labor Day. Work will not be allowed holidays, unless otherwise approved by the OWNER and ENGINEER. Regarding Sunday work, the CONTRACTOR shall submit a written request by 12:00 pm the previous Wednesday to the OWNER for approval.

The minimum lane widths throughout the CIA shall be 10 feet.

Prior to opening any lanes, the CONTRACTOR shall sweep and remove all debris that has collected within the closed lane. The cost of sweeping shall be included in the cost of other contract pay items.

Equipment and material stored on site must have prior approval of OWNER and shall be stored beyond the clear zone of the traveled roadway. Any additional signs or devices required to protect the motoring public from stored equipment or material will be at the CONTRACTOR's expense.

All changes in the traffic control plans proposed by the CONTRACTOR require approval from the ENGINEER prior to implementation.

The CONTRACTOR shall conduct operations such that no open excavations are left unattended. If the CONTRACTOR is unable to do so, a protective fence shall be installed surrounding the open excavation at the CONTRACTOR's expense.

Available work hours may be restricted by local ordinances (i.e. work hours, noise restrictions, etc.), which are available on the OWNER's website. It is the CONTRACTOR's responsibility to be aware of these restrictions and account for them in the work schedule. The CONTRACTOR may request noise and/or work hour variances from the local governments. All costs incurred in requesting these variances shall be borne by the CONTRACTOR.

c. Traffic Control Devices: All traffic control devices and their usage shall be in accordance with provisions in the Michigan Manual of Uniform Traffic Control Devices (MMUTCD), latest edition as revised. When signs are no longer applicable, they shall be removed or have their legend completely covered with plywood or approved equal. When signs are mounted on Type III Barricades, all signs shall be mounted above the Type III Barricade.

Traffic control devices moved to facilitate the CONTRACTOR's operation shall be reset by the end of each work day. The CONTRACTOR shall routinely maintain the traffic control devices including, but not limited to, proper alignment, weighting with ballast, cleaning and replacing damaged devices.

All signs, unless otherwise noted, shall be placed on 3-pound portable posts and each Type III Barricade (8 foot and 12 foot) shall be weighted with a minimum of 8 sandbags each weighing 30 lbs.

All Channelizing devices and signage shall be per the detour shown on the plans, WZD-100-A, and WZD-125-D.

d. Measurement and Payment: The estimate of quantities for maintaining traffic on this project are based on the signing and related traffic control devices described in this Special Provision and payment for these devices shall be according to Section 812.04 of the MDOT 2020 Standard Specifications for Construction unless otherwise specified. The completed work, as measured for maintaining traffic, will be paid for at the contract unit prices for each individual pay item. It is the CONTRACTOR's responsibility to know required traffic control items based on work operations. Payment will not be paid for excessive traffic control items that are not in use.

CITY OF KALAMAZOO

SPECIAL PROVISION

FOR

DITCHING, MODIFIED

Wightman/PAD

1 of 1

12/09/2021

a. Description: This work shall consist of providing all labor, equipment, and materials necessary to construct functioning ditches where shown on the plans. The work under this item shall consist of all earth work necessary to construct and grade new ditches as shown on the plans, as directed by the Engineer, and as specified herein.

b. Work Included: The Item of "Ditching, Modified" shall apply to the entire project and shall consist of the following:

- Stripping and salvaging of topsoil within the influence of construction.
- All excavation required to develop the proposed ditch cross sections.
- The utilization of all suitable materials in constructing the adjacent fills and the furnishing and placing of borrow.
- All other grading not specifically itemized in the plans or specifications but required to develop the proposed ditch cross sections as shown on the plans.
- All excess excavated materials will be the responsibility of the Contractor and disposal shall be included as part of this item.
- Relocation and/or restoration of signs, mailboxes, fences, and posts within the influence of construction, as shown on the plans, and as directed by the Engineer.

c. Construction Methods: The tops of back slopes, bottoms of fill slopes and all other angles in the lines of the ditch cross section shall be rounded as directed by the Engineer. All transitions in length of vertical curves shall be gradual and shall present a uniform and attractive appearance. All ditch side slopes shall uniformly taper to culvert inlets and outlets where shown on the plans or as directed by the Engineer. Ditches shall provide positive drainage in all locations.

All items included under "Ditching, Modified", not specified above, shall be constructed in accordance with the 2020 Michigan Department of Transportation (MDOT) Standard Specifications for Construction and as specified herein.

d. Measurement and Payment: The completed work, as described, will be measured and paid for at the contract unit price using the following pay item:

Pay Item

Ditching, Modified

Pay Unit

Foot

CITY OF KALAMAZOO

SPECIAL PROVISION

FOR

STEEL CASING PIPE, _ INCH, TR DET _

Wightman/PAD

1 of 1

12/09/2021

a. Description: This work consists of all labor, equipment, and materials necessary to furnish and install steel casing at the locations and diameter shown on the plans.

b. Materials: Provide materials in accordance with the 2020 Michigan Department of Transportation (MDOT) Standard Specifications for Construction with the following exceptions:

Nominal OD and Wall Thickness in Inches

Nominal Size	Nominal Outside Diameter	Wall Thickness
16	16.000	0.375

c. Construction Methods: Perform work in accordance with section 401 of the 2020 MDOT Standard Specifications for Construction.

Weld steel pipe in accordance with section 909.05.D of the 2020 MDOT Standard Specifications for Construction.

d. Measurement and Payment: The completed work, as described, will be measured and paid for at the contract unit price using the following pay item:

Pay Item

Steel Casing Pipe, _ inch, Tr Det _

Pay Unit

Foot

CITY OF KALAMAZOO

SPECIAL PROVISION

FOR

CULV, PRECAST CONC BOX, 18 FOOT BY 5 FOOT, MODIFIED

Wightman/PAD

1 of 1

12/09/2021

a. Description: This work under this item shall be performed in accordance with the 2020 Michigan Department of Transportation (MDOT) Standard Specifications for Construction, with exceptions as noted below.

The item of "Culv, Precast Conc Box, 18 foot by 5 foot, Modified" shall include all labor, material, tools, supplies, equipment and any other miscellaneous costs necessary to furnish and install the concrete footings as shown on the plans. The concrete footings may be cast-in-place (CIP) or precast. Excavation to the bottom of the proposed culvert bedding and the disposal of all spoils shall be included in this item. Any necessary clearing and removal of brush and trees (less than 6" in diameter) required for culvert placement shall be included in this item. Culvert bedding, backfill, embankment, and additional excavation / backfill required below the bottom of the culvert bedding shall be paid for separately. Furthermore, work shall be performed in accordance with the EGLE Joint Permit requirements which are hereby affixed to these Contract Documents.

b. Materials: Provide materials in accordance with the MDOT 2020 Standard Specifications for Construction.

c. Measurement and Payment: The item of "Culv, Precast Conc Box, 18 foot by 5 foot, Modified" will be paid for per linear foot along the centerline of the culvert, which price shall be paid once the installation of the structure is complete for all work specified herein.

Pay Item

Pay Unit

Culv, Precast Conc Box, 18 foot by 5 foot, Modified

Foot

CITY OF KALAMAZOO

SPECIAL PROVISION

FOR

WATER MAIN VALVE INSERTION

Wightman/PAD

1 of 1

11/17/2021

a. Description: This work consists of providing and installing a water main valve insertion (Insta-Valve) to isolate a section of existing live water main as shown on the plans and described herein. A 2-ft diameter concrete drainage structure shall be placed around the valve insertion in place of a valve box.

Work Included Under Other Contract Items:

- Water Main and Fittings
- Connect to Existing Main

b. Materials: Provide materials in accordance with section 403 and 823 of the 2020 MDOT Standard Specifications for Construction and with the City of Kalamazoo 2020 Standard Specifications for Water Main and Service Installation. Product shall be "Insta-Valve 250 Patriot" by Hydra-Stop Solutions for Control or equal. Submit catalog cuts to the Engineer for approval prior to ordering valve insertion materials.

c. Construction: Complete all work in accordance with the 2020 MDOT Standard Specifications, the City of Kalamazoo 2020 Standard Specifications for Water Main and Service Installation, and the manufacturer's recommendations. Verify the material, size, ovality and condition of the existing water main prior to ordering the valve insertion materials.

Place 2-ft diameter drainage structure, in accordance with section 403 of the MDOT Standard Specifications for Construction, over the valve insertion for valve access.

d. Measurement and Payment: The completed work, as described, will be measured and paid for at the contract unit price using the following pay item. The frame and cover will be paid as Dr Structure Cover, Type B.

<u>Pay Item</u>	<u>Pay Unit</u>
Water Main Valve Insertion, 8 inch	Each

Water Main Valve Insertion, __inch includes payment in full for furnishing all material, labor and equipment necessary to perform the work specified herein and shown on the plans.

Perform all work required in conjunction with dewatering operations, without separate payment, and consider it is included in the **Water Main Valve Insertion, __inch** pay item.

Furnish all labor, equipment and materials for trench excavation, disposal, and backfill and consider it is included in the **Water Main Valve Insertion, __inch** pay item.

Removal and replacement of pavement, curb, curb and gutter, and sidewalk will be paid for separately, based on actual quantities.

Providing and installing the 2-ft diameter concrete drainage structure is included in the **Water Main Valve Insertion, __inch** pay item.

CITY OF KALAMAZOO

SPECIAL PROVISION

FOR

WATER MAIN, DUCTILE IRON, _ INCH, IN CASING

Wightman/PAD

1 of 1

12/20/2021

a. Description. This work consists of providing all labor, equipment, and materials required for excavation, placement of the new water main in a casing, backfilling, testing, providing as-built plans, and all related work necessary to install a new City of Kalamazoo water main as shown on the plans.

b. Materials. Use materials in accordance with section 923 of the Standard Specifications for Construction and as specified herein.

1. Provide non-metallic casing spacers to support the water main inside the casing. Ensure each casing spacer provides full length, integrally molded skids extending beyond the bell or mechanical joint of the carrier pipe. Ensure spacers are acceptable to the City of Kalamazoo and approved by the ENGINEER.

2. Use 1/8 inch thick synthetic rubber casing end seals to close the ends of the casing after water main installation. Ensure end seals are water tight and attach securely to the casing pipe and the carrier pipe (water main). Ensure end seals are acceptable to the City of Kalamazoo and approved by the ENGINEER.

c. Construction. Ensure construction conforms to section 823 of the Standard Specifications for Construction and the City of Kalamazoo's requirements.

Set spacers at intermediate intervals according to manufacturer's specifications and recommendations.

Install pipe inside the casing as shown on the plans. Secure the ends of the casing pipe to the exterior portion of the water main using end seals.

d. Measurement and Payment. The completed work, as described, will be measured and paid for at the contract unit price using the following pay item:

<u>Pay Item</u>	<u>Pay Unit</u>
Water Main, DI, 8 inch, in Casing	Foot

Water Main, DI, 8 inch, in Casing will be measured in place per foot along the centerline of the pipe. Payment includes all labor, materials, and equipment necessary to perform the water main installation in the casing, including all necessary fittings and bends to construct the proposed alignment, all casing spacers and end seals, all testing, and all other miscellaneous items necessary for the installation of the water main as required by this special provision and section 823 of the Standard Specifications for Construction.