

ABBREVIATIONS

A/E	ARCHITECT/ENGINEER	DBL	DOUBLE
AB	AIR BARRIER	DC	DUST COLLECTOR
ABS	ASBESTOS	DEPR	DEPRESSION(ED)
ACC	ADA ACCESSIBLE	DEPT	DEPARTMENT
ACR	ACRYLIC	DET	DETENTION
ACT	ACOUSTIC CEILING TILE	DF	DRINKING FOUNTAIN
AD	ACCESS DOOR	DG	DOOR GRILLE
ADJ	ADJUSTABLE	DIAG	DIAGONAL
ADJT	ADJACENT	DPFG	DAMPROOFING
ADMIN	ADMINISTRATION	DR	DOOR
AEC	AUTOMATED EXTERNAL DEFIBRILLATORS	DSN	DOWNSPOUT NOZZLE
AL	ALUMINUM	DW	DISHWASHER
ALUM	ALUMINUM	DWL(S)	DOWEL(S)
AP	ACCESS PANEL	DWR	DRAWER
APC	ACOUSTIC PANEL CEILING		
ASPH	ASPHALT	EB	EXPANSION BOLT
AUTO	AUTOMATIC	EE	EACH END
AVG	AVERAGE	EEW	EMERGENCY EYE WASH
AWP	ACOUSTIC WALL PANEL	EEWS	EMERGENCY EYE WASH SHOWER
		EFF	EFFICIENCY
ACS	ADULT CHANGING STATION	EJ	EXPANSION JOINT
B.O.	BOTTOM OF	ELAS	ELASTOMERIC
BCS	BABY CHANGING STATION	ELEV	ELEVATOR
BD	BOARD	EMER	EMERGENCY
BLK	BLOCK	ENCL	ENCLOSURE
BLKG	BLOCKING	ENTR	ENTRANCE
BLKHD	BULKHEAD	ERF	EPOXY RESIN FLOORING
BMS(S)	BEAMS(S)	EUI	ENERGY USE INTENSITY
BOT	BOTTOM	EW	EACH WAY
BRDG	BRIDGING	EWG	ELECTRIC WATER COOLER
BRG	BEARING	EXP	EXPANSION
BRKT	BRACKET		EXPOSED
BT	BATHTUB		
BTWN	BETWEEN	F	FABRIC
		F.O.	FACE OF
CAB	CABINET	FAB	FABRICATE(D)
CBD	CHALKBOARD	FB	FACE BRICK
CER	CERAMIC	FD	FLOOR DRAIN
CF	CUBIC FEET	FDN	FOUNDATION
CFCI	CONTRACTOR FURNISHED CONTRACTOR INSTALLED	FE	FIRE EXTINGUISHER
CFMF	COLD-FORMED METAL FRAMING	FEC	FIRE EXTINGUISHER CABINET
CG	CLEAR FLOAT GLASS	FF	FINISH FLOOR
CI	CAST IRON	FH	FIRE HYDRANT
CIG	CLEAR INSULATING GLASS	FHC	FIRE HOSE CABINET
FIG	FIGURE		
GP	CAST IN PLACE	FIX	FIXTURE
CJ	CONTROL JOINT	FLASH	FLASHING
CJA	CONTROL JOINT ABOVE	FLEX	FLEXIBLE
CLO	CLOSET	FLG	FLOORING
CLR	CLEAR	FLM	FULL LENGTH MIRROR
CMU	CONCRETE MASONRY UNIT	FLUOR	FLUORESCENT
COL	COLUMN	FO	FINISH OPENING
COM	COMMON	FOC	FACE OF CONCRETE
COMB	COMBINATION	FOF	FACE OF FINISH
COMM	COMMUNICATIONS	FOM	FACE OF MASONRY
COMPR	COMPRESSIBLE	FOS	FACE OF STUD
CONF	CONFERENCE	FOW	FACE OF WALL
CONFIG	CONFIGURATION	FP	FIREPROOFING
CORR	CORRIDOR	FR	FIRE RESISTANT
CP	COVER PLATE	FRP	FIBERGLASS REINFORCED PANEL
CPT	CARPET	FRT	FIRE RESISTANCE TREATED
CR	CHAIR RAIL	FS	FLOOR SINK
CS	COUNTERSINK	FSS	FOLDING SHOWER SEAT
CSTJ	CONSTRUCTION JOINT	FTG	FOOTING
CSWK	CASEWORK	FVC	FIRE VALVE CABINET
CT	CERAMIC TILE	FWC	FABRIC WALL COVERING
CTG	CLEAR TEMPERED FLOAT GLASS		
CTIG	CLEAR TEMPERED INSULATING GLASS	G	GROUT
CU	COPPER	GA	GAUGE
CJ	COMBINATION UNIT	GAL	GALLON
CV	CONDOM VENDOR	GALV	GALVANIZED
CY	CUBIC YARD	GB	GRAB BAR
CYL	CYLINDER	GD	GARBAGE DISPOSAL
		GEN	GENERAL
DB	DECIBEL	GFA	GROSS FLOOR AREA

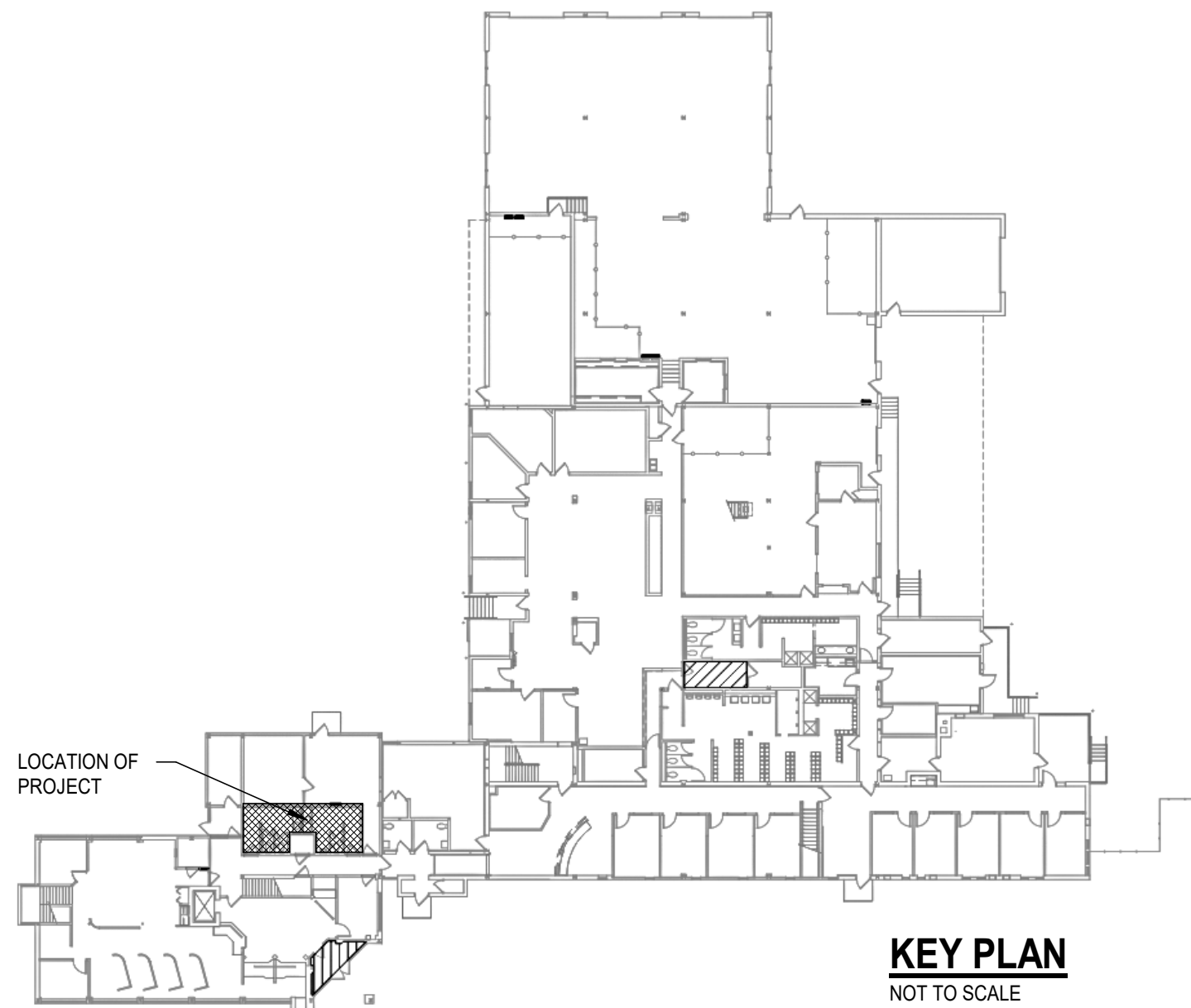

# CITY OF KALAMAZOO STOCKBRIDGE RESTROOM RENOVATION

415 E. STOCKBRIDGE AVE. KALAMAZOO, MI 49001



GENERAL NOTES:

- ALL WORK SHALL CONFORM TO ALL LOCAL AND FEDERAL LAWS, RULES AND REGULATIONS IN FORCE AT THE TIME OF CONSTRUCTION.
- ARCHITECTURAL WORK SHALL BE IN ACCORDANCE WITH THE MICHIGAN BUILDING CODE.
- ALL WORK SHALL CONFORM TO THE MICHIGAN HANDICAPPED ACCESSIBILITY CODE & THE AMERICANS W/ DISABILITIES ACT.
- DIMENSIONS TAKE PRECEDENCE OVER SCALE. CONTRACTOR TO VERIFY ALL DIMENTIONS IN THE FIELD.
- IF ANY ERRORS, OMISSIONS, OR DISCREPANCIES BECOME APPARENT, THESE SHALL BE BROUGHT TO THE ATTENTION OF THE ARCHITECT PRIOR TO CONSTRUCTION OF ANYTHING AFFECTED SO THAT CLARIFICATION OR REDESIGN MAY OCCUR.
- GENERAL CONTRACTOR WILL BE RESPONSIBLE FOR THE FINAL CLEAN-UP OF THE PROJECT.
- THE GENERAL CONTRACTOR AND SUB-CONTRACTORS SHALL NOT ORDER EQUIPMENT OR FABRICATE BUILDING COMPONENTS WITHOUT FIRST FIELD VERIFYING ALL DIMENSIONS
- THE CONTRACTOR SHALL FAMILIARIZE HIMSELF WITH THE EXISTING FIELD CONDITIONS AND NOTIFY THE ARCHITECT OF DISCREPANCIES BETWEEN THE EXISTING BUILT ENVIRONMENT AND THE PLANS.
- ELECTRICAL WORK SHALL BE PERFORMED BY STATE OF MICHIGAN LICENSED ELECTRICIANS ACCORDING TO THE NATIONAL ELECTRICAL CODE AS MODIFIED BY THE STATE OF MICHIGAN. FURNISH AND INSTALL ALL MATERIALS AND LABOR TO PROVIDE A FULL WORKING ELECTRICAL SYSTEM.
- ALL PLUMBING WORK SHALL BE PERFORMED BY STATE OF MICHIGAN LICENSED PLUMBERS ACCORDING TO THE MICHIGAN PLUMBING CODE AS MODIFIED BY THE LOCAL HEALTH DEPARTMENT. FURNISH AND INSTALL ALL MATERIALS & LABOR TO PROVIDE A FULL WORKING PLUMBING SYSTEM.
- FLOOR TILE INTENT 45 DEGREE ANGLE FLOORING INSTALL, CONTRACTOR TO CONFIRM SLOPE TO DRAIN. COORDINATE WITH ARCHITECT.
- PROVIDE BLOCKING FOR ACESSORIES, SOLID SURFACE COUNTER, AND TOILET PARTITIONS
- CONTRACTOR TO CONFIRM EXISTING PLUMBING FIXTURE LOCATIONS AND MATCH

CONTACT INFORMATION:

OWNER:  
CITY OF KALAMAZOO  
415 E. STOCKBRIDGE AVE.  
KALAMAZOO, MI 49001  
CONTACT: QUENTIN PIKE  
KALAMAZOO CITYWIDE FACILITIES MANAGER  
PHONE: 269.716.3796  
EMAIL: PIKEQ@KALAMAZOOCITY.ORG

ARCHITECT:  
WIGHTMAN & ASSOCIATES, INC.  
433 E. RANSOM STREET  
KALAMAZOO, MI 49007  
CONTACT: TOM MCKERCHER, AIA  
PHONE: 269.567.0600  
EMAIL: TMCKERCHER@GOWIGHTMAN.COM

INTERIOR DESIGNER:  
WIGHTMAN & ASSOCIATES, INC.  
433 E. RANSOM STREET  
KALAMAZOO, MI 49007  
CONTACT: JESSAMYN BUCK  
PHONE: 734.802.8285  
EMAIL: JBUCK@GOWIGHTMAN.COM

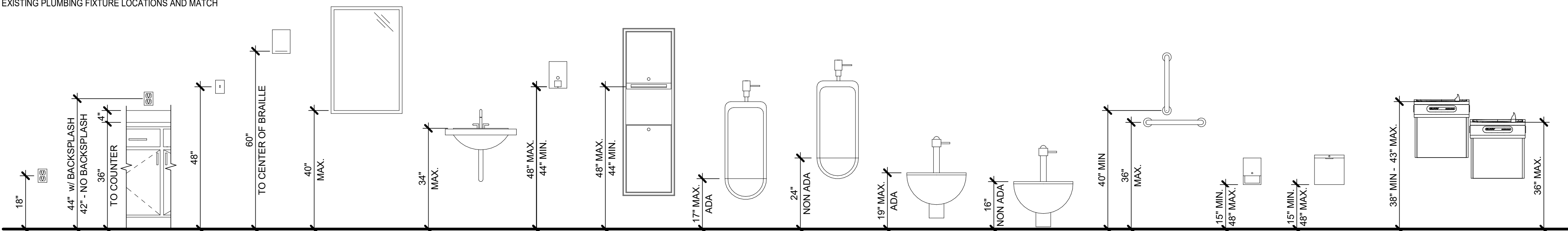

MOUNTING HEIGHTS

SCALE: 1/2" = 1'-0"

SHEET INDEX

GENERAL

G001 COVER SHEET

ARCHITECTURAL

A101 FLOOR/ FINISH PLANS, DEMO PLANS, RCPS, INTERIOR ELEVATIONS, MATERIAL SPECIFICATIONS

GENERAL SYMBOLS

	DETAIL NUMBER		EARTH
	CROSS REFERENCE		GRAVEL
	SHEET NUMBER		SAND
	BUILDING ELEVATION		CONCRETE
	INTERIOR ELEVATION		PRECAST CONCRETE
	WALL SECTION		STEEL
	DETAIL REFERENCE		STONE
	BUILDING SECTION		CONCRETE MASONRY UNIT
	SHEET NOTE		BRICK VENEER
	REFERENCE KEYNOTE		STEEL (LARGE SCALE)
	COLUMN GRID LINE		GYM FLOOR
	ROOM NAME		WOOD (CONTINUOUS BLOCKING)
	ROOM NUMBER/NAME		WOOD (NON-CONTINUOUS BLOCKING)
	REVISION NUMBER		WOOD (TRIM/FINISH)
	LEVEL ELEVATION		GLASS
	FINISH FLOOR ELEVATION		SHINGLES
	SPOT ELEVATION		PLYWOOD (LARGE SCALE)
			GYPSUM WALL BOARD
			BLANKET INSULATION
			RIGID INSULATION
			SPRAY FOAM INSULATION
			MINERAL WOOL INSULATION
			PROTECTION BOARD
			CARPET (LARGE SCALE)
			ACOUSTIC TILE (LARGE SCALE)
			TILE (LARGE SCALE)



MATERIAL SPECIFICATIONS						
TYPE	DESCRIPTION	MANUFACTURER	PRODUCT	COLOR/FINISH	SIZE	COMMENTS
06 61 16 SOLID SURFACE FABRICATIONS						
SSM-01	SOLID SURFACE	CORIAN	SOLID SURFACE	SORREL	N/A	SINK COUNTER & APRON
09 30 13 CERAMIC TILE						
TB-01	TILE BASE	VITL	SPOTLIGHT	LINEN BULLNOSE MATTE, TEC ACCUCOLOR EFX EPOXY GROUT COLOR: 949 SILVERADO	3" X 12"	AT ALL PAINTED GYP. WALLS
TL-01	TILE	VITL	SPOTLIGHT	LINEN MATTE, TEC ACCUCOLOR EFX EPOXY GROUT COLOR: 949 SILVERADO	12" X 12"	INSTALL MONOLITHIC AT 45 DEGREE ANGLE
TL-02	TILE	VIRGINIA TILE	MELROSE	BEIGE GLOSSY, TEC ACCUCOLOR EFX EPOXY GROUT COLOR: 949 SILVERADO	4" X 16"	INSTALL MONOLITHIC VERTICALLY, USE APPROPRIATE GYP BOARD BEHIND WALL TILE
TL-03	TILE	VITL	SPOTLIGHT	LINEN MATTE, TEC ACCUCOLOR EFX EPOXY GROUT COLOR: 949 SILVERADO	12" X 24"	INSTALL MONOLITHIC HORIZONTALLY
TS-01	TRANSITION	SCHLUTER	DILEX-EHK	ALUMINUM	TO BE COORDINATED WITH TILE THICKNESS	TO BE USED AT WALL TILE TO FLOOR TILE TRANSITION
09 91 23 INTERIOR PAINTING						
P-01	PAINT	SHERWIN WILLIAMS	INTERIOR PAINT	SW 7014 EIDER WHITE	N/A	GYP CEILINGS
P-02	PAINT	SHERWIN WILLIAMS	INTERIOR PAINT	SW 7634 PEDIMENT	N/A	MAIN WALL PAINT
10 21 13 TOILET COMPARTMENT						
TC-01	TOILET COMPARTMENT	ASI GLOBAL PARTITIONS	BLACK CORE PHENOLIC	ASIAN NIGHT 9550	SEE DRAWINGS	ULTIMATE PRIVACY ADD ON

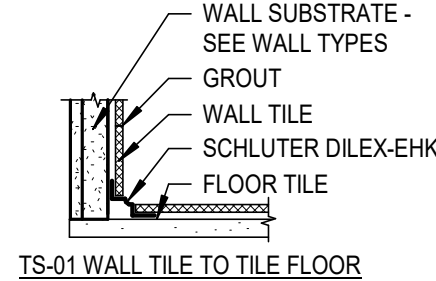

17 TRIM DETAIL  
A101 / SCALE: 1 1/2" = 1'-0"

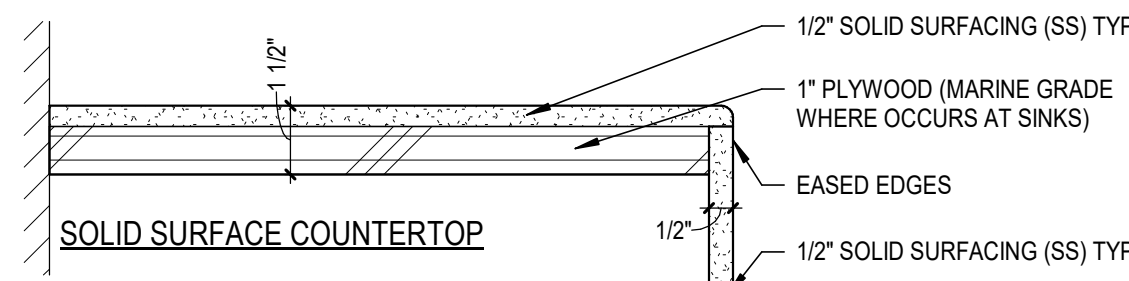

5 SOLID SURFACE COUNTER  
A101 / SCALE: 3" = 1'-0"

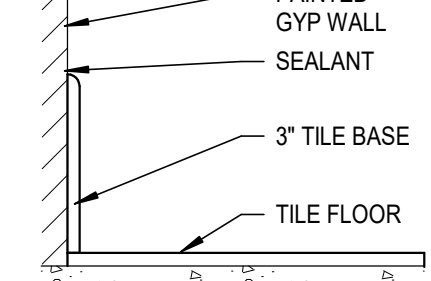

6 TILE BASE  
A101 / SCALE: 3" = 1'-0"

## RCP KEYNOTES

- C1 PREP GYP CEILING FOR NEW PAINT  
C2 NEW RECESSED CAN LIGHTING, COORDINATE WITH ARCHITECT

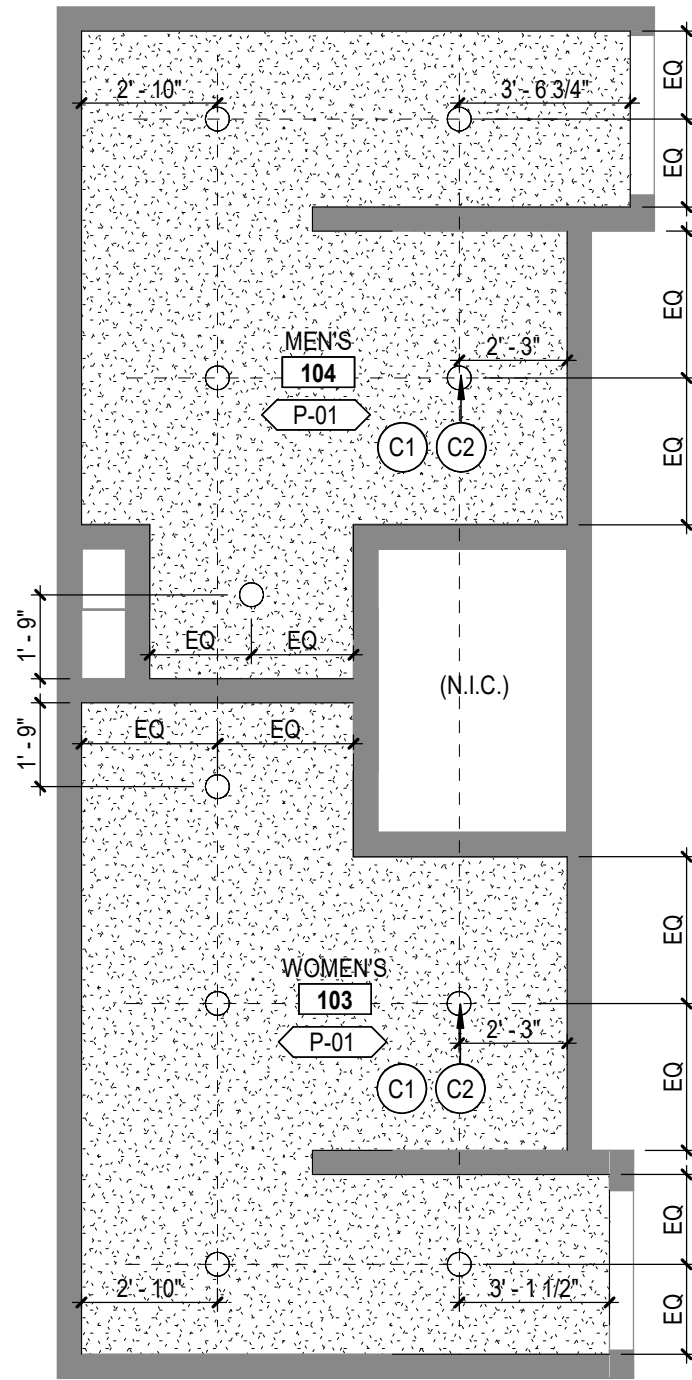

15 REFLECTED CEILING PLAN 2ND FLOOR  
A101 / SCALE: 1/4" = 1'-0"

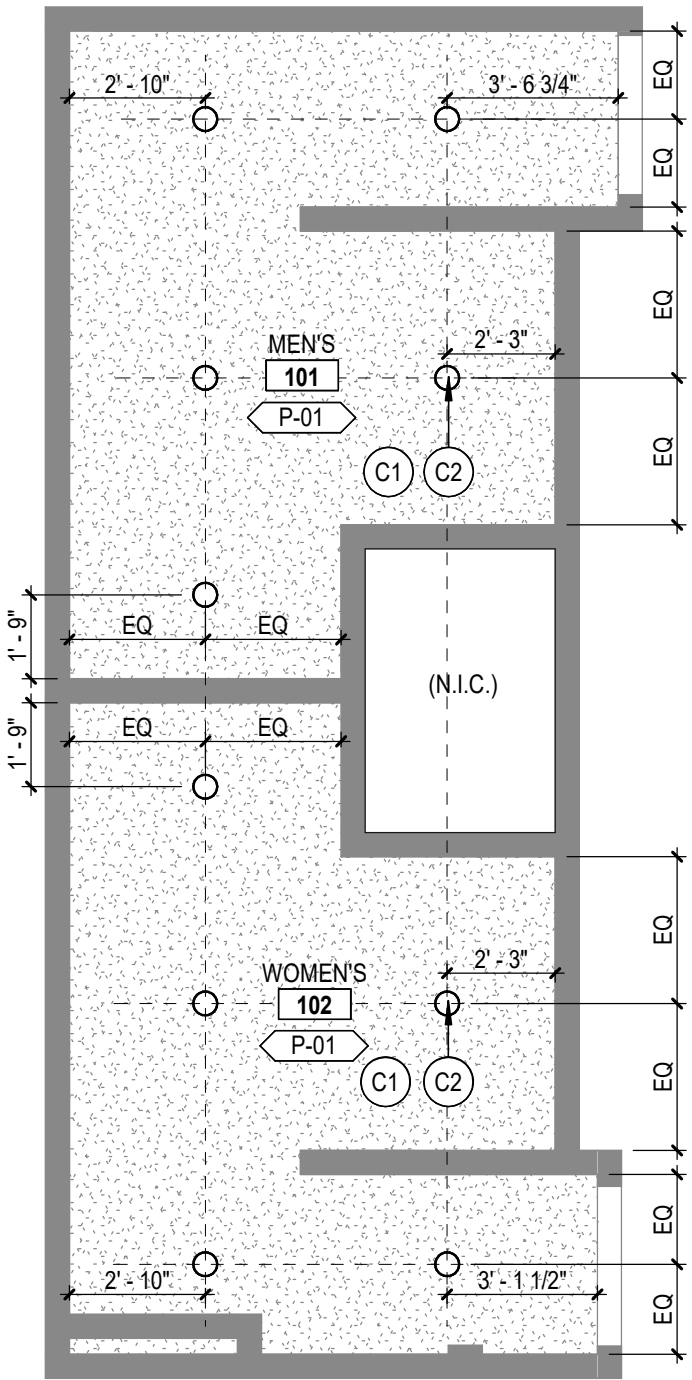

16 REFLECTED CEILING PLAN 1ST FLOOR  
A101 / SCALE: 1/4" = 1'-0"

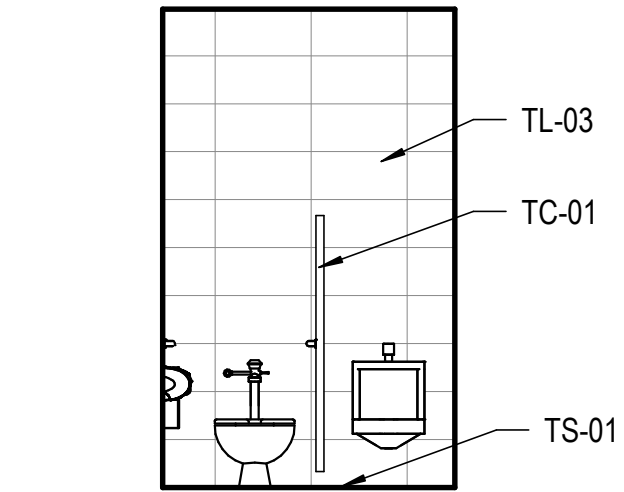

14 MEN'S SECOND FLOOR SOUTH  
A101 / SCALE: 1/4" = 1'-0"

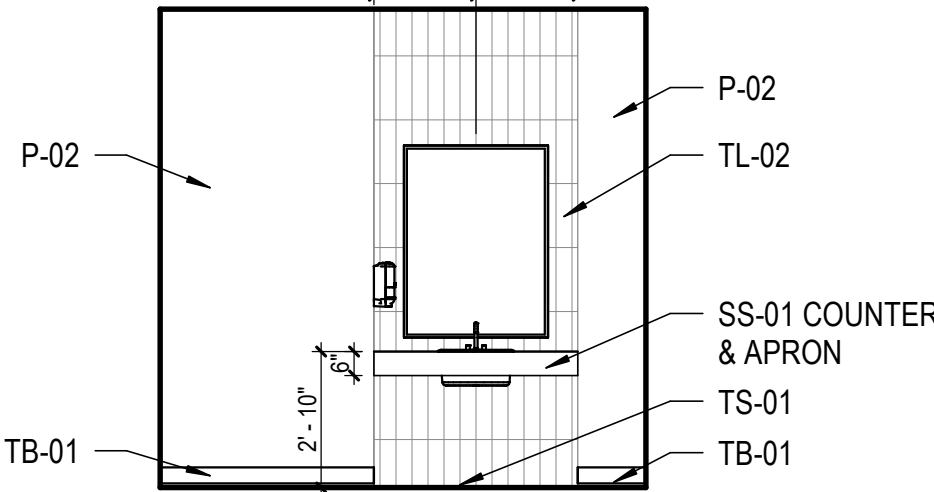

13 MEN'S SECOND FLOOR WEST  
A101 / SCALE: 1/4" = 1'-0"

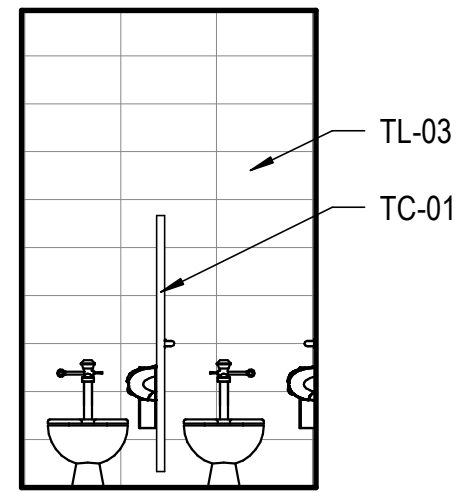

12 WOMENS SECOND FLOOR SOUTH  
A101 / SCALE: 1/4" = 1'-0"

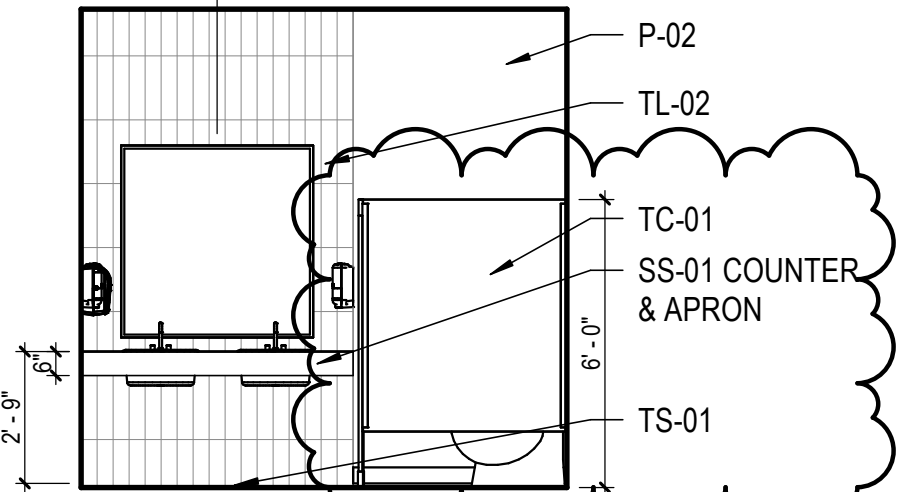

11 WOMEN'S SECOND FLOOR EAST  
A101 / SCALE: 1/4" = 1'-0"

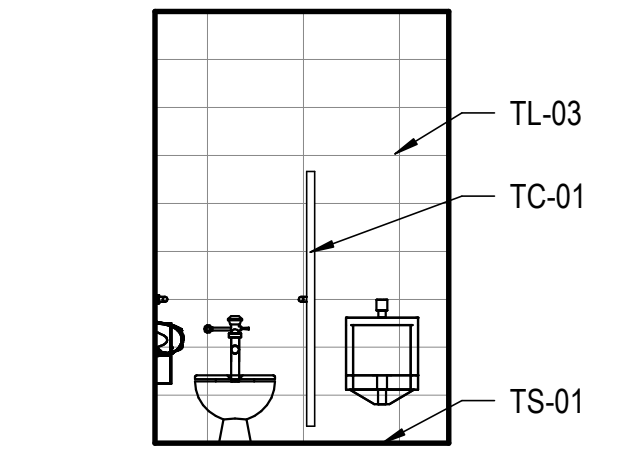

10 MENS FIRST FLOOR SOUTH  
A101 / SCALE: 1/4" = 1'-0"

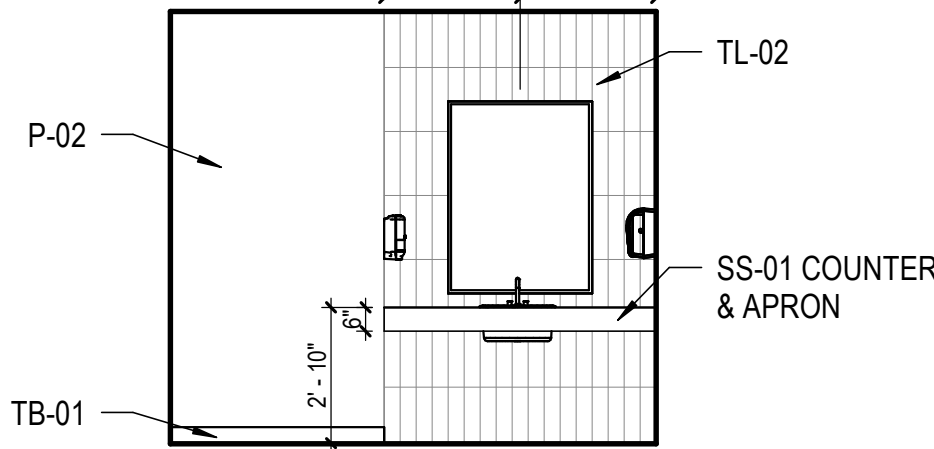

9 MEN'S FIRST FLOOR WEST  
A101 / SCALE: 1/4" = 1'-0"

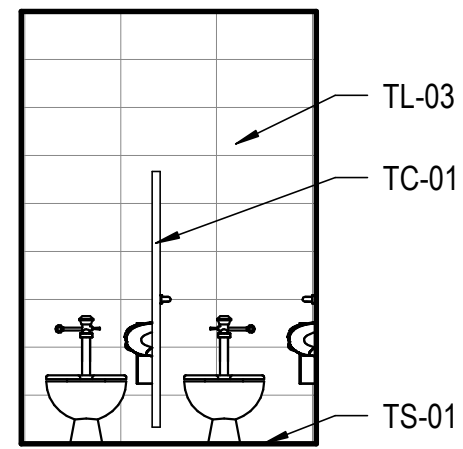

8 WOMEN'S FIRST FLOOR SOUTH  
A101 / SCALE: 1/4" = 1'-0"

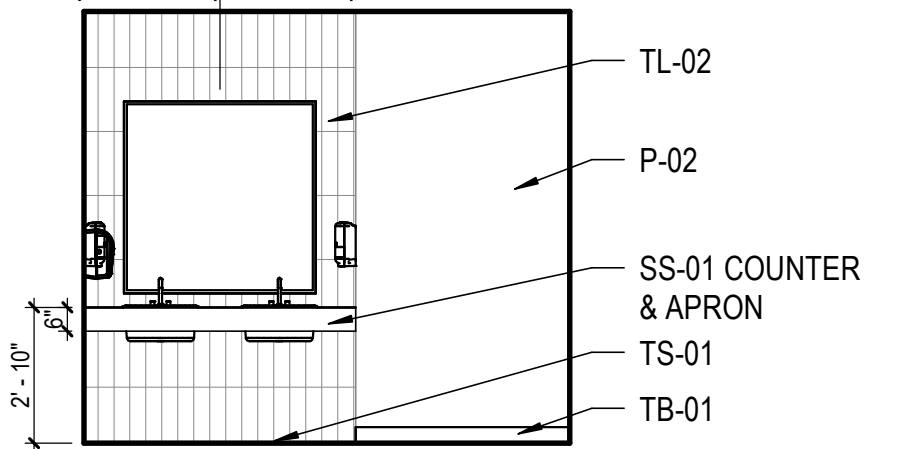

7 WOMEN'S FIRST FLOOR EAST  
A101 / SCALE: 1/4" = 1'-0"

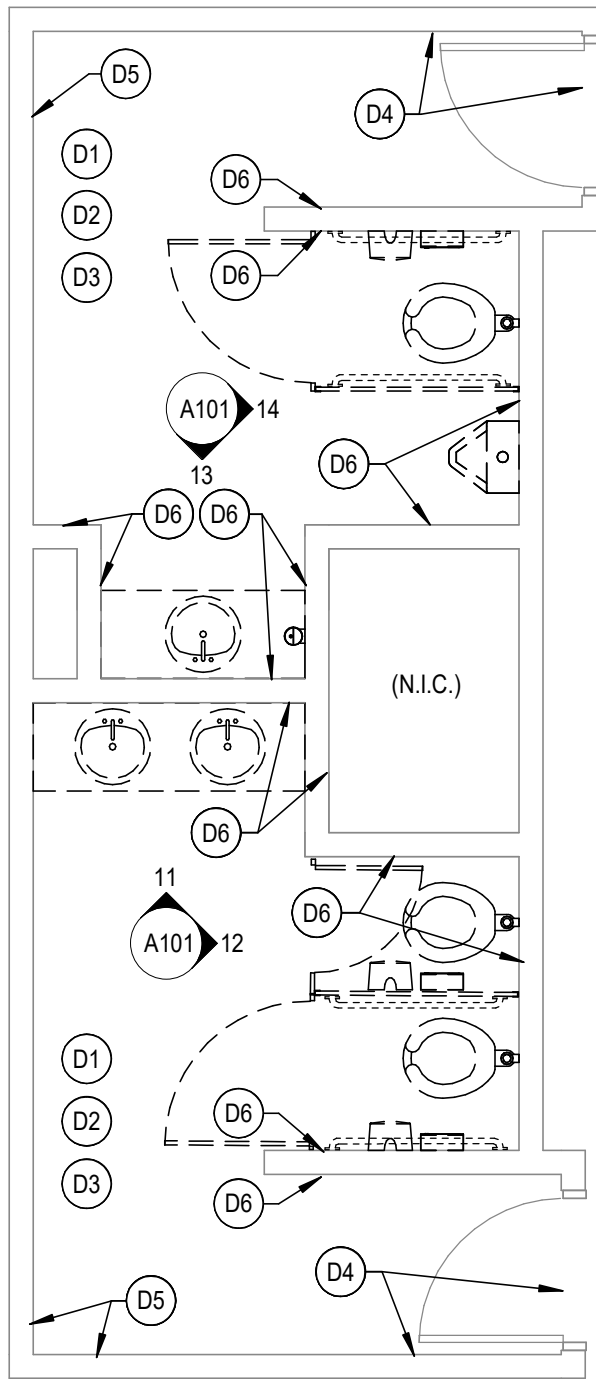

4 2ND FLOOR DEMO PLAN  
A101 / SCALE: 1/4" = 1'-0"

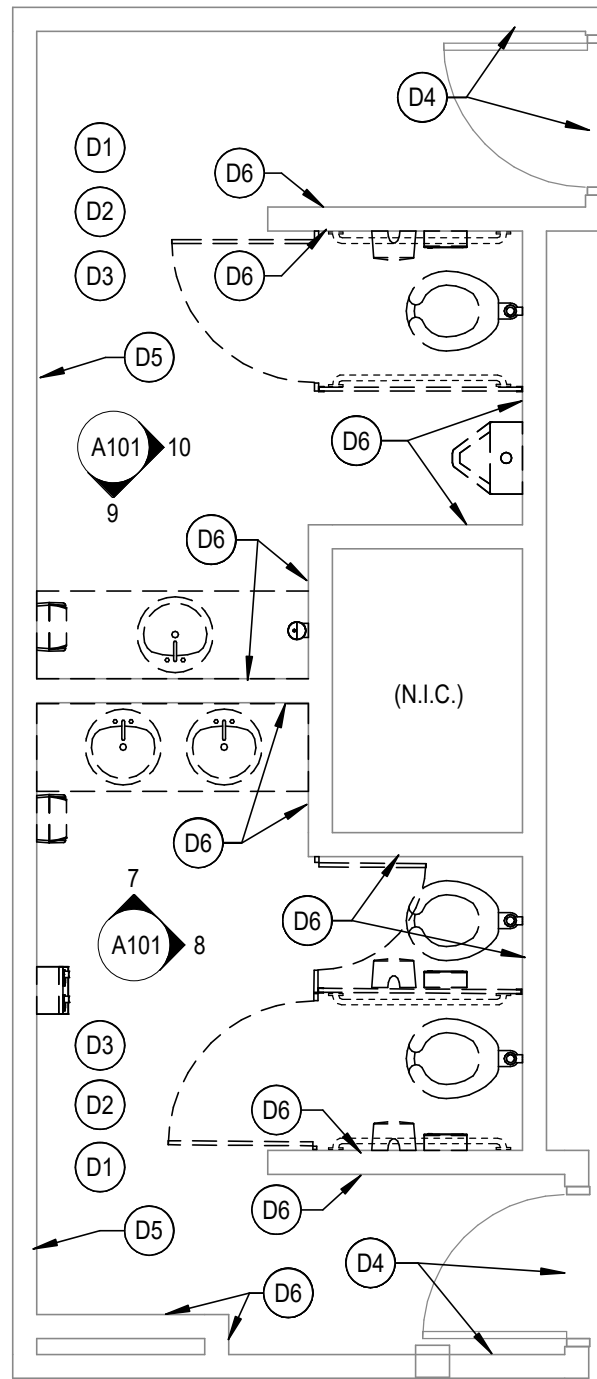

3 1ST FLOOR DEMO PLAN  
A101 / SCALE: 1/4" = 1'-0"

## DEMOLITION KEYNOTES

- D1 DEMOLISH EXISTING FLOOR TILE, PREP AND LEVEL FLOOR SURFACE FOR NEW TILE. EXISTING FLOOR DRAINS TO BE RESET TO MATCH NEW FLOOR HEIGHT. CONTRACTOR TO COORDINATE FLOOR SLOPE TO DRAIN WITH ARCHITECT.  
D2 DEMOLISH AND DISPOSE OF EXISTING TOILET ACCESSORIES AND PLUMBING FIXTURES (SINKS, TOILETS, AND URINALS)  
D3 PATCH AND PREP CEILING FOR NEW PAINT  
D4 DEMOLISH EXISTING WALL TILE, PREP SURFACE FOR SKIM COAT PLASTER FINISH  
D5 DEMOLISH EXISTING WALL TILE, PREP SURFACE FOR DIRECTLY ADHERED GYP BOARD  
D6 DEMOLISH EXISTING WALL TILE AND GYP BOARD TO EXPOSE STUDS

## FLOOR / FINISH PLAN KEYNOTES

- FP1 ALL WALLS TO BE PAINTED P-02 UNLESS OTHERWISE NOTED  
FP2 TB-01 TILE BASE AT ALL GYP WALLS  
FP3 INSTALL TL-01 FLOOR TILE AT A 45 DEGREE ANGLE  
FP4 PROVIDE BLOCKING FOR ACCESSORIES, SOLID SURFACE COUNTER, AND TOILET PARTITIONS AS REQUIRED  
FP5 CONTRACTOR TO CONFIRM EXISTING PLUMBING (SINK, TOILET, AND URINAL) LOCATIONS AND INSTALL NEW FIXTURES IN EXISTING LOCATIONS  
FP6 PROVIDE FLOOR TRANSITIONS AS SPECIFIED FOR AREAS WHERE DIFFERENT FLOOR FINISH HEIGHTS MEET  
FP7 SKIM COAT PLASTER AND PREP FOR PAINT  
FP8 NEW DIRECT ADHERED GYP BOARD AND PREP FOR PAINT  
FP9 NEW GYP ON EXISTING STUDS AND PREP FOR PAINT

TOILET ACCESSORY SCHEDULE				
MARK	DESCRIPTION	MANUFACTURER	MODEL #	COMMENTS
1	48" STAINLESS STEEL GRAB BARS	ASI OR EQUAL	3701-48	1 1/4" DIA. CONCEALED MOUNTED
2	TOILET TISSUE DISPENSER	TBD	TBD	OWNER PROVIDED, CONTRACTOR INSTALLED
3	SANITARY NAPKIN DISPOSAL	TBD	TBD	OWNER PROVIDED, CONTRACTOR INSTALLED
4	FRAMED MIRROR, FLAT CHANNEL FRAME	BOBRICK OR EQUAL	TBD	SIZE 24X48
5	FRAMED MIRROR, FLAT CHANNEL FRAME	BOBRICK OR EQUAL	TBD	SIZE 36X48
6	LIQUID SOAP DISPENSER	TBD	TBD	OWNER PROVIDED, CONTRACTOR INSTALLED
7	PAPER TOWEL DISPENSER	TBD	TBD	OWNER PROVIDED, CONTRACTOR INSTALLED
NOTES: 1. STANDARD MOUNTING HEIGHTS FOR ALL ACCESSORIES IN PUBLIC SPACES/ TOILET ROOMS. REFER TO MOUNTING HEIGHTS ON COVER SHEET. 2. PROVIDE BLOCKING IN WALLS FOR ALL TOILET ACCESSORIES (TYP.) 3. CONTRACTOR TO PROVIDE SET OF MANUFACTURERS STANDARD COLORS/FINISHES FOR SELECTION. COORDINATE WITH ARCHITECT.				

PLUMBING SCHEDULE				
MARK	DESCRIPTION	MANUFACTURER	MODEL #	COMMENTS
LV-1	UNDERMOUNT LAVATORY (SINK)	SLOAN	WETS-2721.1101	ST-2029 WATER CLOSET AND ECOS 8111 FLUSHOMETER
WC-1	FLOOR MOUNT WATER CLOSET (TOILET)	SLOAN	SS-3001-STG	3873071
UR-1	URINAL	SLOAN	WEUS-1005.1401	SU-1009 URINAL AND G2 8186 FLUSHOMETER
NOTES: 1. PROVIDE TRAP WRAP AT PLUMBING BELOW LAVATORIES TO MEET ADA REQUIREMENTS. 2. PROVIDE BLOCKING IN WALLS FOR URINALS AS NEEDED. 3. CONTRACTOR TO PROVIDE SET OF MANUFACTURERS STANDARD COLORS/FINISHES FOR SELECTION. COORDINATE WITH ARCHITECT. 4. MOUNT ALL NEW PLUMBING FIXTURES IN LOCATION OF EXISTING FIXTURES				

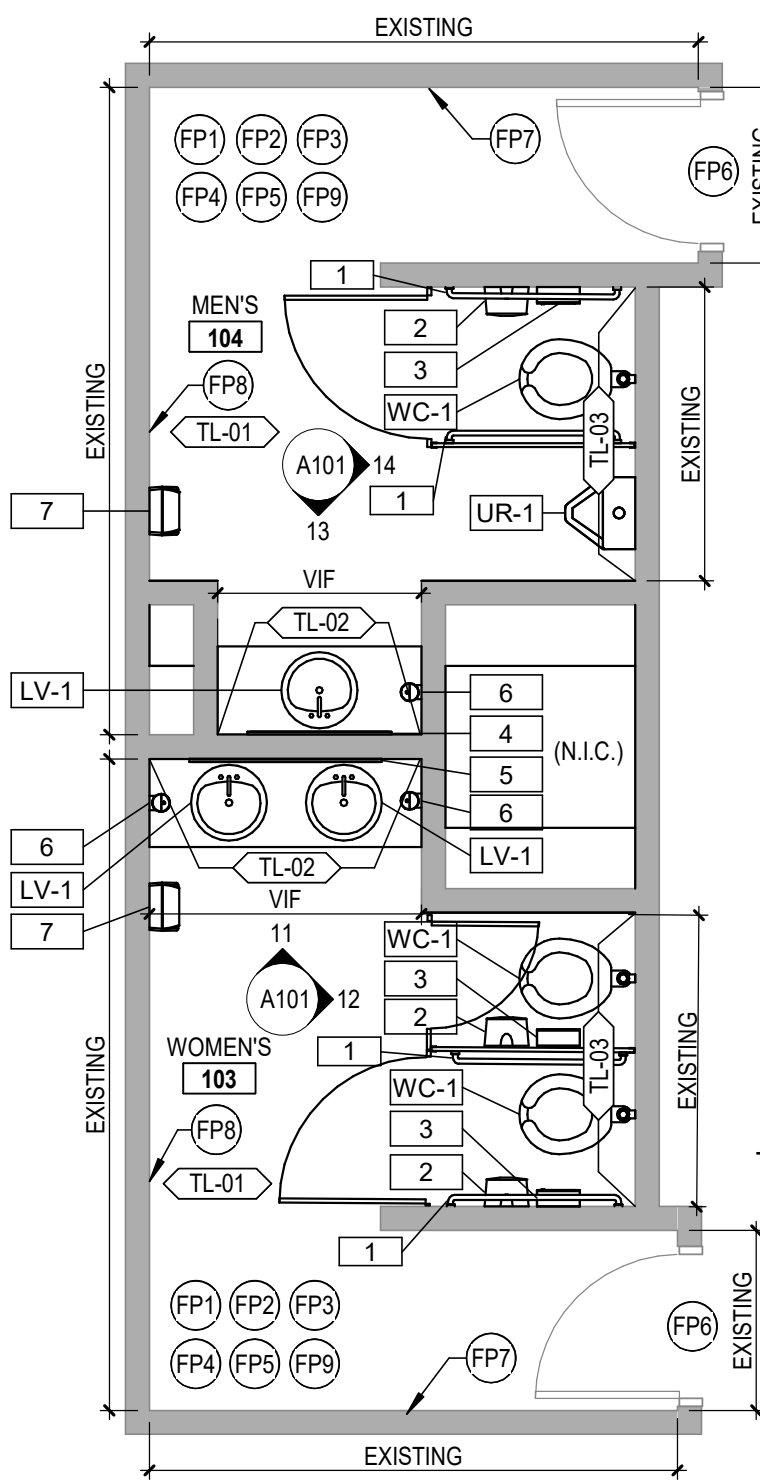

2 2ND FLOOR PLAN / FINISH PLAN  
A101 / SCALE: 1/4" = 1'-0"

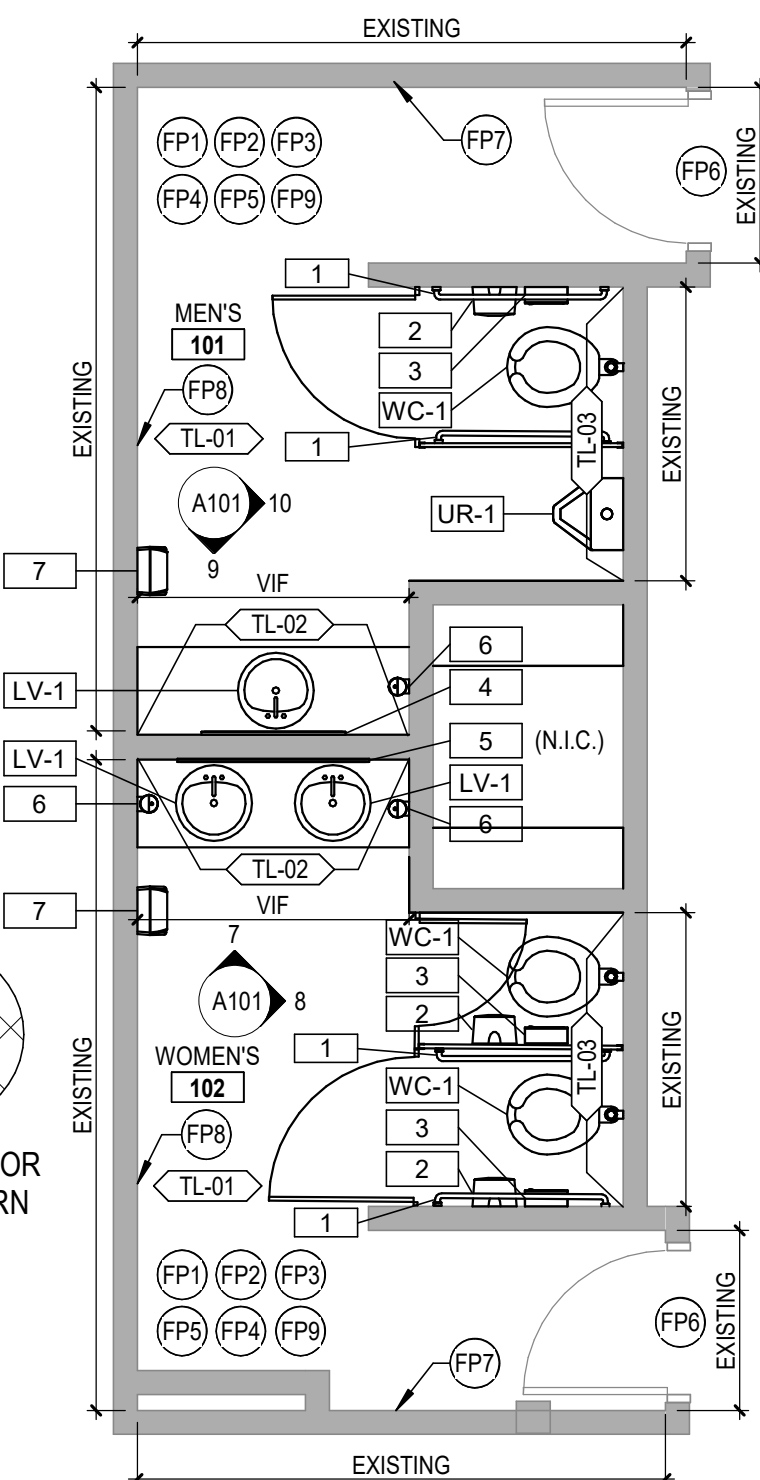

1 1ST FLOOR PLAN / FINISH PLAN  
A101 / SCALE: 1/4" = 1'-0"

## FINISH NOTES

- A. INTERIOR FINISH PLAN GENERAL NOTES APPLY TO ALL INTERIOR FINISH PLAN SHEETS.  
B. FOR FLOOR TILE PRODUCTS, ADJUST LAYOUT AS NECESSARY TO AVOID USING CUT WIDTHS THAT EQUAL LESS THAN ONE-HALF OF A TILE AT ROOM PERIMETER.  
C. SEE SPECIFICATION FOR PAINTING OF ITEMS NOT NOTED ON FINISH PLANS OR ELEVATIONS.  
D. WHERE FLOOR FINISH CHANGES FROM ONE ROOM TO ANOTHER, SET JOINT OF THE MATERIALS AT THE CENTER OF THE COMMUNICATING DOOR, UNO. SEE TYPICAL FLOOR TRANSITION DETAILS.  
E. SEE MATERIAL SPECIFICATIONS FOR BASIS OF DESIGN, PRODUCT INFORMATION, AND DESIGNATIONS.  
F. RESTROOM WALL TILE ELEVATION TAGS ARE SHOWN ON FLOOR/FINISH PLAN. SEE MATERIAL SPECIFICATIONS FOR WALL FINISH MATERIAL DESIGNATIONS.  
G. ALL WALLS SHALL RECEIVE P-02 UNO. DO NOT APPLY TO SPECIALTY WALL FINISHES OR TILE.  
H. DOOR FRAMES AND DOORS TO BE LEFT IN PLACE WITH EXISTING FINISH  
I. ALL EXPOSED CONDUIT, GRILLES, AND DIFFUSERS SHALL BE PAINTED TO MATCH ADJACENT SURFACE UNO.  
J. CEILING HEIGHTS, AS NOTED ON THE REFLECTED CEILING PLANS, ARE MEASURED FROM THE FINISH FLOOR OF THE ROOM.  
K. USE APPROPRIATE GYP BOARD TYPE BEHIND ALL WALL TILE SURFACES

## PAINT SHEEN LEGEND:

EGGSHELL	GYP WALLS NOT INCLD. BELOW
SEMI-GLOSS	CMU, BUILDING STEEL
EPOXY	INTERIOR STAIRS, RECEIVING, TOILET RMS, CUSTODIAL CLOSETS, LAB SPACES

## INTERIOR FINISH PLAN LEGEND:

	FINISH MATERIAL TAG
	FLOOR FINISH TRANSITION
	SHEET NOTE
	MATERIAL DIRECTION
	EXTENT OF WALL FINISH, SEE INTERIOR ELEVATION FOR ADDITIONAL INFORMATION

## DEMOLITION GENERAL NOTES

DEMOLITION NOTES APPLY TO ALL DEMOLITION SHEETS.

THE CONTRACTOR SHALL:

- A. COORDINATE ALL DEMOLITION AND PHASING EFFORTS WITH THE ARCHITECT AND OWNER'S REPRESENTATIVE. EVERY EFFORT SHALL BE MADE TO MINIMIZE DISRUPTION OF OWNER'S OPERATIONS. EXCESSIVE NOISE OR VIBRATION SHALL BE PRE-APPROVED AND COORDINATED WITH THE OWNER'S REPRESENTATIVE. IN ALL CASES, PROVISIONS SHALL BE MADE FOR USER'S SAFETY.  
B. COORDINATE ANY DISRUPTION OF UTILITY SERVICES WITH THE OWNER AND AS SPECIFIED.  
C. CONSTRUCT TEMPORARY CONSTRUCTION PARTITIONS WITHIN THE EXISTING BUILDING WHICH OFFER A ONE-HOUR ENCLOSURE TO ISOLATE ANY DEMOLITION/CONSTRUCTION WORK FROM THE GENERAL PUBLIC AND AS DEEMED NECESSARY BY THE OWNER AND CODE OFFICIAL HAVING JURISDICTION. COORDINATE LOCATIONS WITH THE OWNER AND MAINTAIN MEANS OF EGRESS THROUGHOUT THE WORK.  
D. MAINTAIN A SECURE, WEATHER-TIGHT ENCLOSURE AT ALL TIMES.  
E. VERIFY ALL EXISTING CONDITIONS, DIMENSIONS AND ELEVATIONS AND NOTIFY THE ARCHITECT OF ANY DISCREPANCIES.  
F. REMOVE IN THEIR ENTIRETY ALL EXISTING WALLS, DOORS, MILLWORK, PLUMBING FIXTURES, CEILINGS, SOFFITS, MARKERBOARDS, AND OTHER ITEMS, AS REQUIRED TO EXECUTE THE DEMOLITION/CONSTRUCTION WORK DESCRIBED BY THE DRAWINGS.  
G. THE OWNER SHALL RESERVE THE RIGHT TO SALVAGE ANY MATERIALS.  
H. PROVIDE PROTECTION FOR ALL EXISTING BUILDING MATERIALS AND EQUIPMENT FROM DAMAGE DUE TO ANY DEMOLITION OR CONSTRUCTION-RELATED INCIDENT PERFORMED UNDER THIS CONTRACT.  
I. REPAIR OR REPLACE ITEMS THAT ARE DAMAGED AS A RESULT OF DEMOLITION OR CONSTRUCTION TO MATCH EXISTING FINISH AND/OR CONDITION.  
J. EXISTING MATERIALS SHALL NOT BE REUSED UNLESS NOTED OTHERWISE OR AS AUTHORIZED BY ARCHITECT.  
K. VERIFY AND MAINTAIN THE LOCATION OF EXISTING POWER, COMMUNICATION AND DATA CABLES TO PREVENT INTERRUPTION OF THEIR SERVICE.  
L. PATCH FLOOR, WALL AND CEILING PENETRATIONS RESULTING FROM REMOVAL OR RE-ROUTING OF NEW OR EXISTING PIPING, DUCTWORK, CONDUIT, AND OTHER ITEMS, AS REQUIRED TO MAINTAIN FIRE-RESISTANCE-RATED SEPARATIONS. FINISH AS REQUIRED FOR NEW OR EXISTING ADJACENT SURFACES.  
M. CAP ALL DISCONNECTED MECHANICAL PIPING LINES WITHIN THE WALL OR FLOOR. PATCH AND FINISH AS REQUIRED TO MATCH NEW OR EXISTING ADJACENT SURFACES.

3 PARTITION	12/11/2024
REVISED PER OWNER COMMENT	
2 ISSUE FOR CONSTRUCTION	11/15/2024
1 ISSUE FOR OWNER REVIEW	11/13/2024

REVISIONS	
11/15/2024 10:31:16 AM	THE REPRODUCTION, COPYING OR OTHER USE OF THIS DRAWING WITHOUT WRITTEN CONSENT IS PROHIBITED. © 2025 WIGHTMAN & ASSOCIATES, INC.
DATE: NOVEMBER 2024	SCALE: As indicated