

Accessibility Scope

- DWELLING UNITS SHALL COMPLY WITH THE REQUIREMENTS OF THE FOLLOWING CODES:
 - ICC CHAPTER 11 OF THE STATE CODE IN WHICH THE PROJECT IS LOCATED AND ICC/ANSI 117.1 - LATEST EDITION.
 - 1988 FEDERAL FAIR HOUSING ACT AND GUIDELINES.
 - LOCAL ORDINANCES, IF APPLICABLE.
- DWELLING UNITS ARE TO BE ADAPTABLE PER THE DETAILS SHOWN ON THIS SHEET.
- ACCESSIBLE UNITS ARE TYPICALLY REQUIRED IN TRANSIENT FACILITIES SUCH AS HOTELS OR FACILITIES WITH RESIDENTS EXPECTED TO NEED ACCOMMODATION, SUCH AS NURSING HOMES. ACCESSIBLE UNITS ARE TYPICALLY NOT REQUIRED IN APARTMENT OR CONDOMINIUM PROJECTS. HOWEVER, IF AN APARTMENT OR CONDOMINIUM PROJECT IS FINANCED BY HUD OR OTHER FEDERAL OR STATE AGENCIES, ACCESSIBLE UNITS MAY BE REQUIRED.
- SEE CIVIL ENGINEERING AND LANDSCAPE ARCHITECTURAL DRAWINGS FOR ACCESSIBLE ROUTES AND ACCESSIBLE ELEMENTS OUTSIDE BUILDING PERIMETER AND ON THE SITE.
- SEE ELECTRICAL DRAWINGS FOR MOUNTING HEIGHTS OF FOR ELECTRICAL, DATA, TELEPHONE AND FIRE ALARM DEVICES.

Electrical Panel Clearances

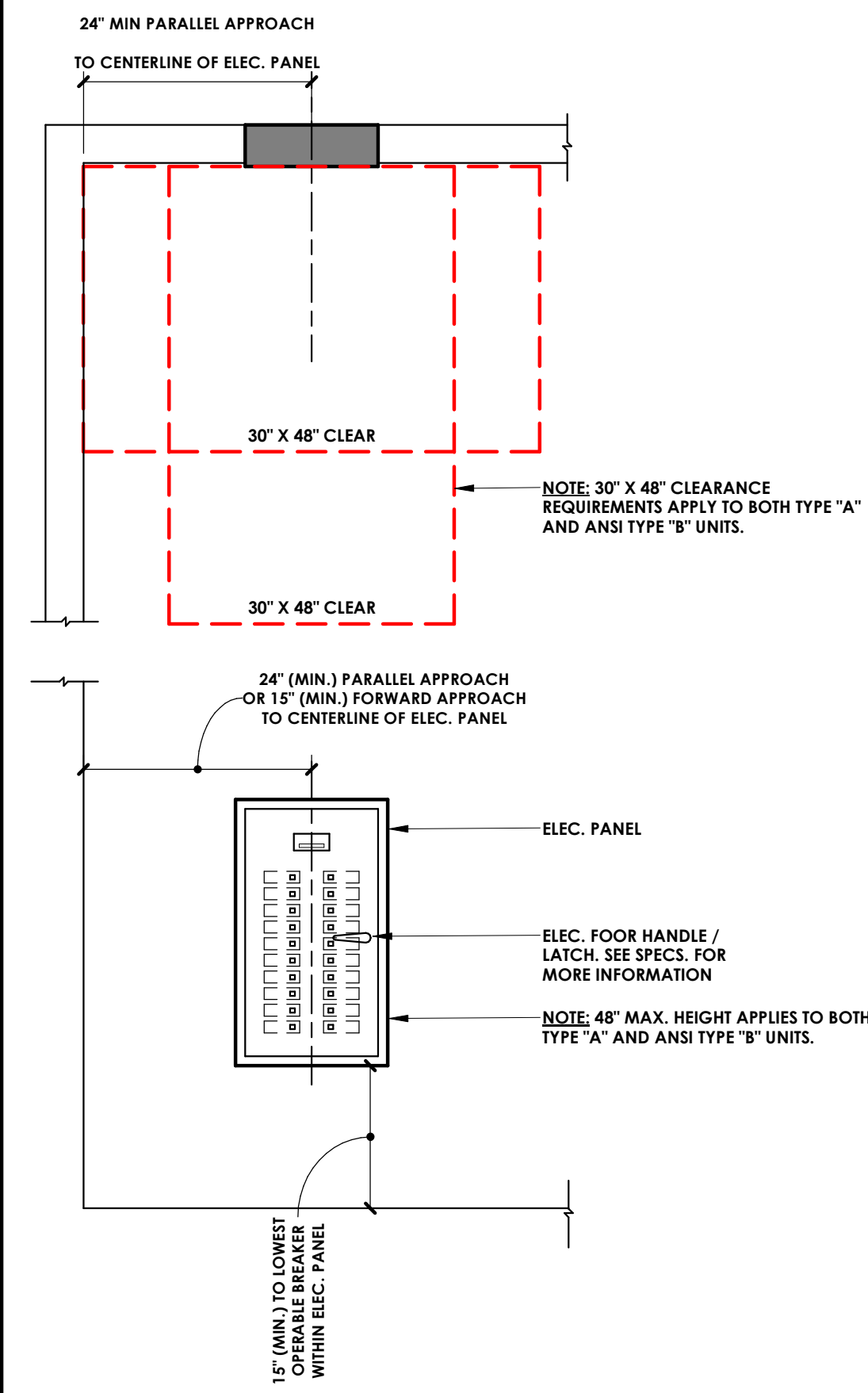

Removable Cabinet Diagram

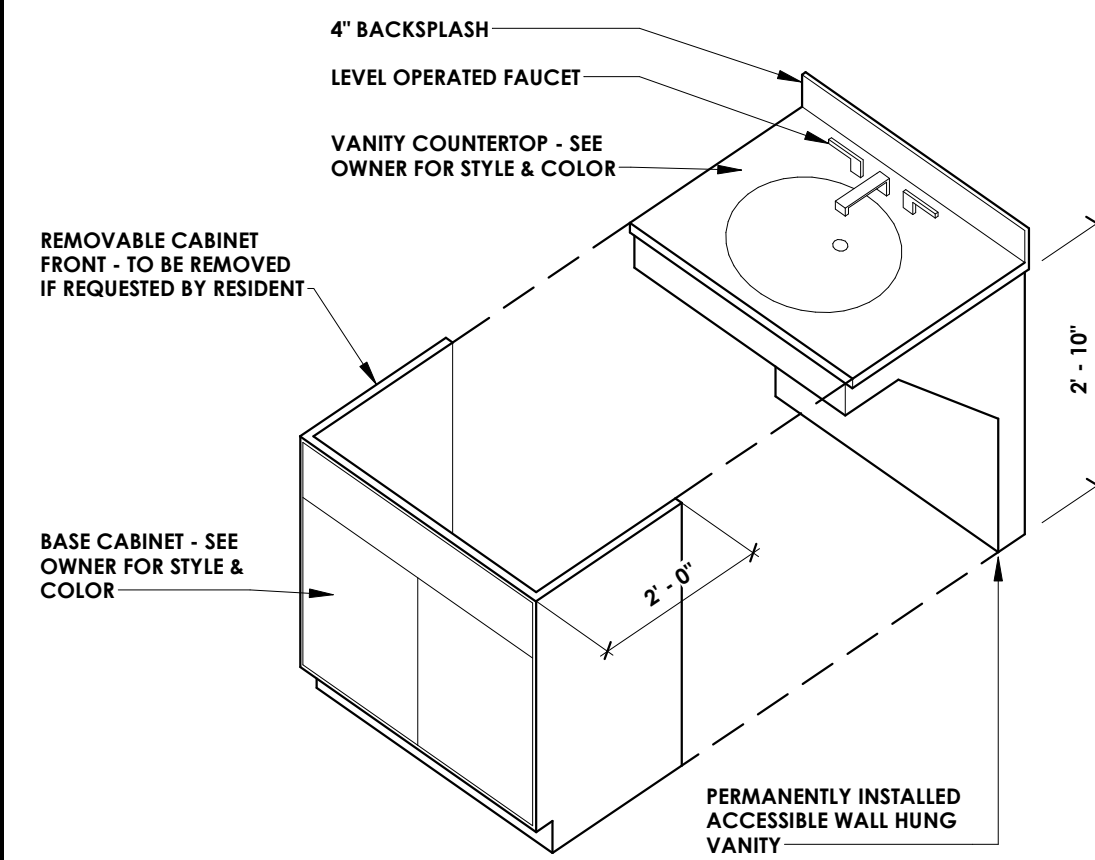

Dwelling Unit Standards - Bathrooms

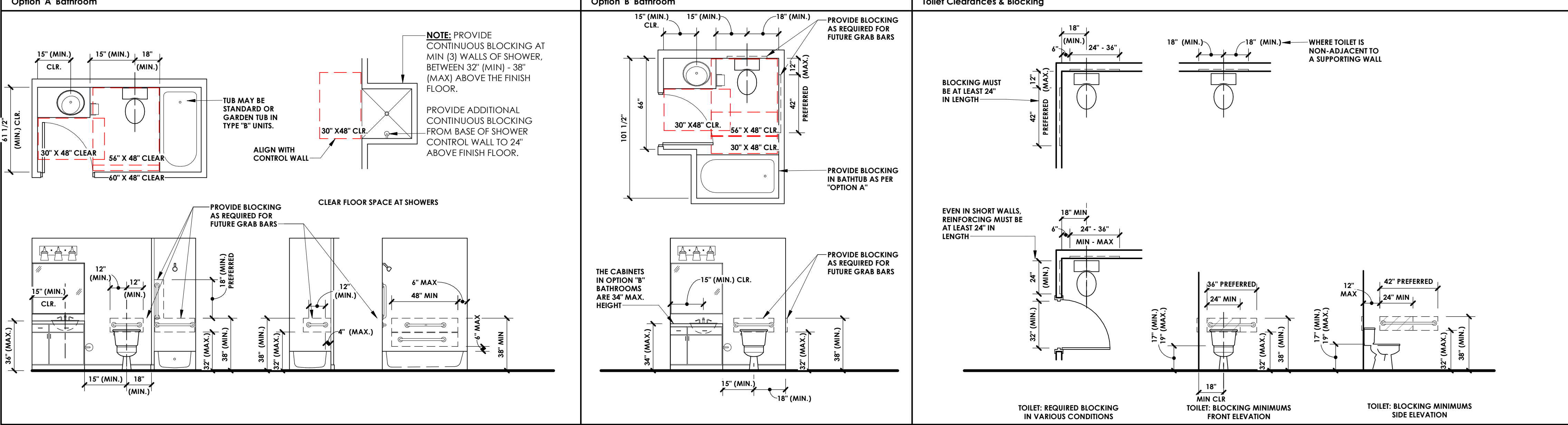

Dwelling Unit Standards - General & Kitchen

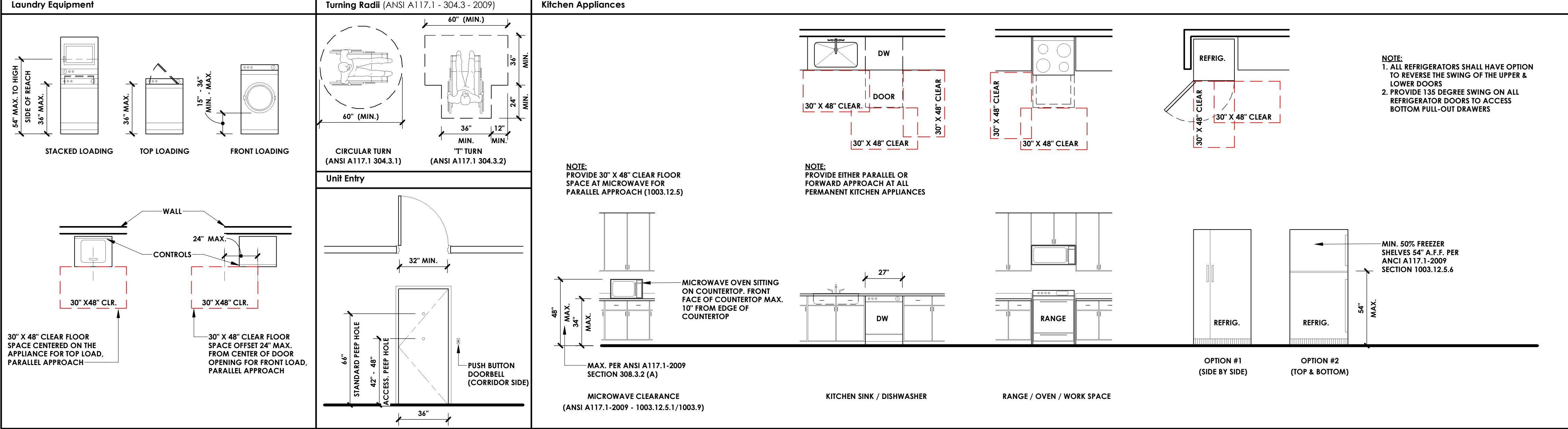

Removable Cabinet Section

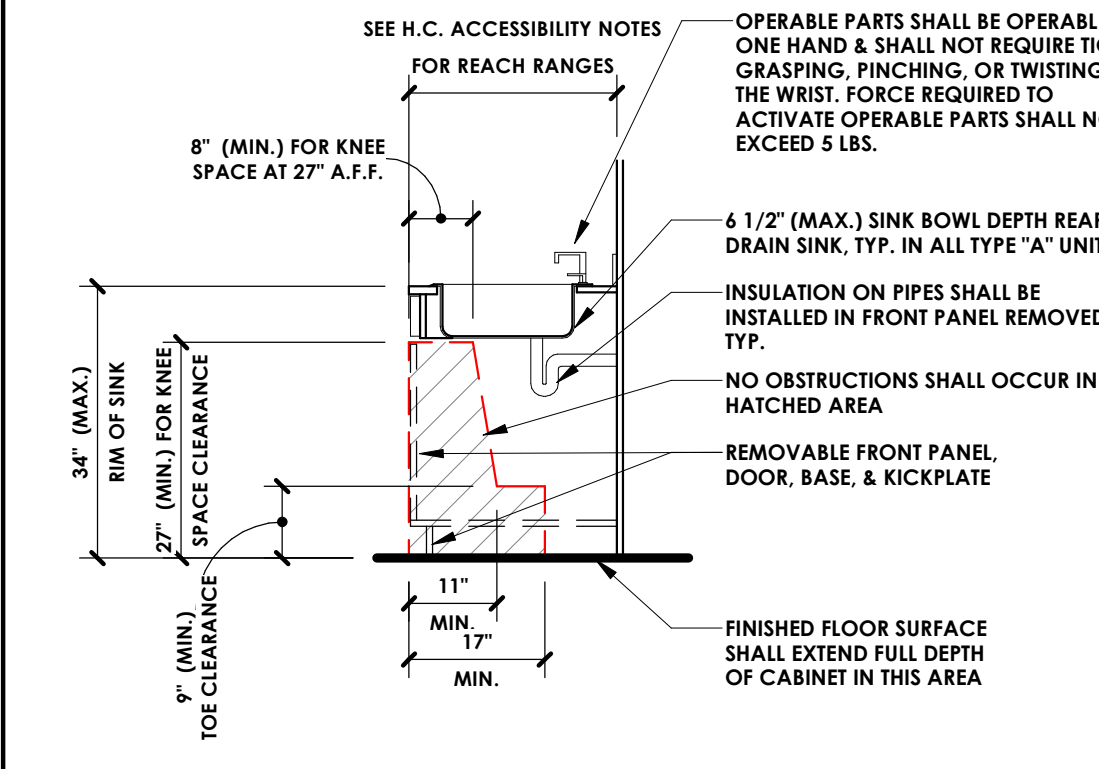

Removable Base Cabinet Details

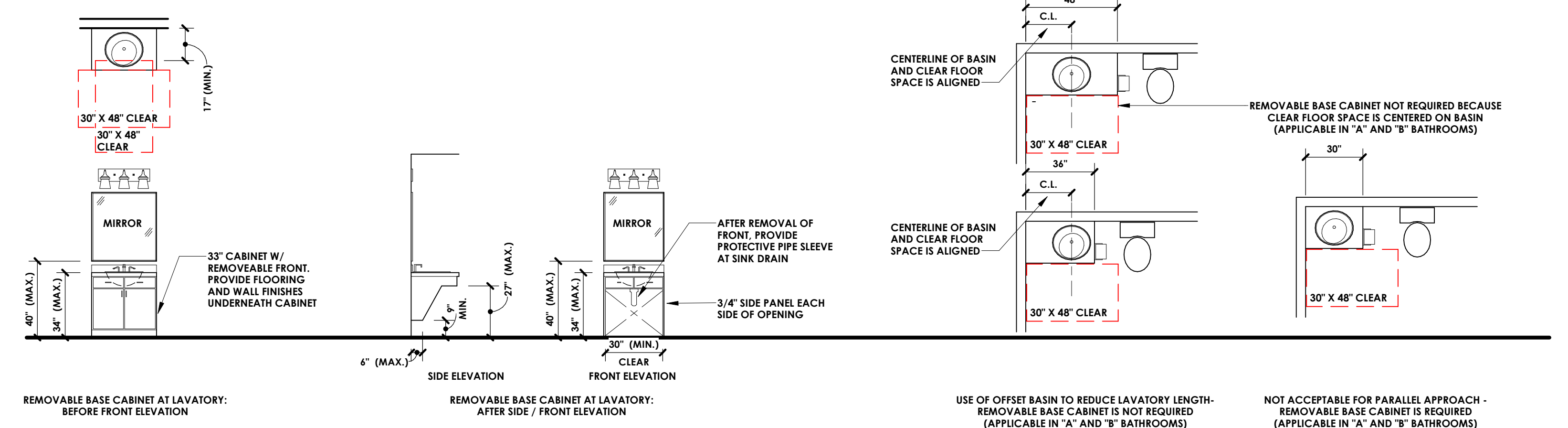

Project:

Milham Recreation Park
Restrooms

Issued	Description	By
2025-03-26	BIDS / PERMITS	

Seal:

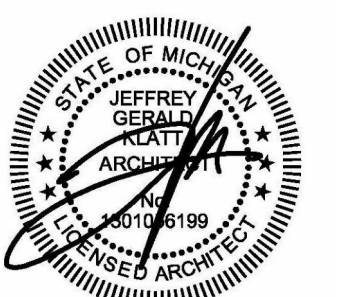

Note:
Do not scale drawings. Use calculated dimensions only. Verify existing conditions in field.
North Arrow:

Sheet Title:
Accessibility
Details

Project Number:
25-018

Sheet Number:
A.003

Project:
 Milham Recreation Park
 Restrooms

GENERAL NOTES - FLOOR PLAN

- CONTRACTOR IS TO NOTIFY ARCHITECT OR OWNER OF ANY UNFORESEEN CONDITIONS OR IF CONDITIONS DEVIATE FROM DESIGN INTENT
- IF THE CONTRACTOR PROCEEDS WITHOUT APPROVAL FROM THE OWNER, IT WILL BE AT THE CONTRACTOR'S EXPENSE
- CONTRACTOR IS TO VERIFY DIMENSIONS IN FIELD AND NOTIFY ARCHITECT OF ANY DISCREPANCIES
- PROVIDE FOR ALL DEBRIS REMOVAL AND NECESSARY CLEANUP
- ALL UNEVEN OR DAMAGED FLOOR OR WALL SURFACES REVEALED DUE TO OR CAUSED BY DEMOLITION ARE TO BE PATCHED TO PROVIDE AN EVEN SURFACE FOR NEW CONSTRUCTION OF UNIFORM FINISH
- FLOOR ENTRANCE AND EXIT DOORS MUST HAVE BARRIER FREE ACCESSIBILITY
- ALL EXIST SITE IMPROVEMENTS ARE APPROXIMATE ONLY. CONTRACTORS ARE TO FIELD VERIFY ALL LOCATIONS AND POSITIONS
- CONTRACTORS ARE RESPONSIBLE FOR ALL EXIST SITE IMPROVEMENTS, PROTECT, REPAIR, OR REPLACE IF DAMAGED.
- CALL "MISS. DIG" BEFORE ANY EXCAVATION OR TENCHING
- MAINTAIN TEN FOOT HORIZONTAL AND 18" VERTICAL SEPERATION BETWEEN POTABLE WATER LINES AND SANITARY SEWER LEAD
- INTENT IS FOR NEW CMU WALLS TO BE BUILT ON EXISTING GRADE BLOCK / FOUNDATIONS. NOTIFY ARCHITECT OF ANY DISCREPANCIES

KEYED NOTES - FLOOR PLAN

- LINE OF ROOF OVERHANG (ABOVE)
- EXIST. CONC. SLAB TO REMAIN. PATCH / REPAIR AS REQUIRED AND PROVIDE NEW SEALANT / FINISH (SELECTED BY OWNER)
- NEW FLOOR DRAIN. CONNECT TO EXISTING SANITARY LINES (VER. LOCATION IN FIELD). GRIND EXIST. SLAB DOWN AROUND NEW FLOOR DRAIN AS REQ'D TO PITCH WATER
- BARRIER FREE DRINKING FOUNTAIN ATTACHED TO CMU WALL
- PROVIDE NEW TEMPER RESISTANT HOSE BIB CONNECTION
- PROVIDE SEALER AT INTERIOR FACE OF CMU WALL
- TOILET PARTITIONS. FINISH SELECTED BY OWNER
- CAST ALUMINUM BLOCK VENT. PROVIDE SOLUMM BLOCK BELOW VENT
- FRONT APPROACH. FULL SIDE DOOR CLEARANCE PER A5404.2.3.2
- FRONT APPROACH. PUSH SIDE DOOR CLEARANCE PER A5404.2.3.2
- 30" WIDE X 48" DEEP CLEAR FLOOR SPACE PER A117.1-2009 A8305.3
- 40" DIAMETER TURNING RADIUS PER A117.1-2009 A8304.3.1
- PROVIDE GRAB BARS PER A117.1-2009 A8604.5
- WALL MOUNTED HAND SINK. SELECTED BY OWNER
- WATER CLOSET COMPARTMENTS SHALL NOT BE LESS THAN 30" IN WIDTH AND 60" IN DEPTH FOR FLOOR MOUNTED TOILETS. PER 2021 MICHIGAN PLUMBING CODE A8405.3.1
- PER 2021 MPC A8405.3.5, URINAL PARTITIONS SHALL EXTEND FROM THE WALL SURFACE EACH SIDE OF THE URINAL NOT LESS THAN 18" OR TO A POINT NOT LESS THAN 6" BEYOND THE OUTERMOST FRONT LIP OF THE URINAL, WHICHEVER IS GREATER
- 4" TOE CLEARANCE AT FRONT AND SIDE PARTITION OF ACCESSIBLE TOILET PARTITION (EXCLUSIVE OF PARTITION SUPPORT MEMBERS). PER A117.1-2009 A8404.9.5.1
- WALL MOUNTED BABY CHANGING STATION
- WALL MOUNTED ELECTRIC HAND DRYER. PROVIDE POWER AS REQUIRED AND CIRCUIT TO NEW PANEL IN STORAGE ROOM
- NEW ELECTRIC METER. CONTRACTOR TO CONNECT TO EXISTING UNDERGROUND ELECTRICAL SERVICE. ELECTRICAL SUBCONTRACTOR TO VERIFY SIZE OF ELECTRICAL SERVICE NEEDED
- NEW ELECTRICAL PANEL. ELECTRICAL SUBCONTRACTOR TO VERIFY SIZE OF PANEL NEEDED. PROVIDE TIMECLOCK FOR EXTERIOR LIGHTING

Issued	Description	By
2025-03-26	BIDS / PERMITS	

Seal:

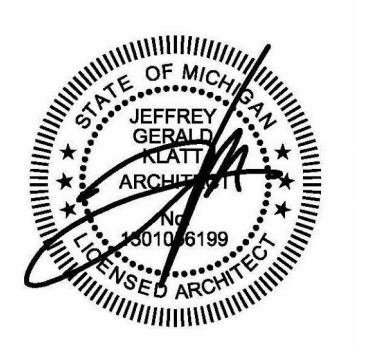

Note:

Do not scale drawings. Use calculated dimensions only. Verify existing conditions in field.

North Arrow:

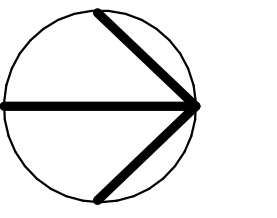

Sheet Title:

Floor Plan

Project Number:

25-018

Sheet Number:

A.101

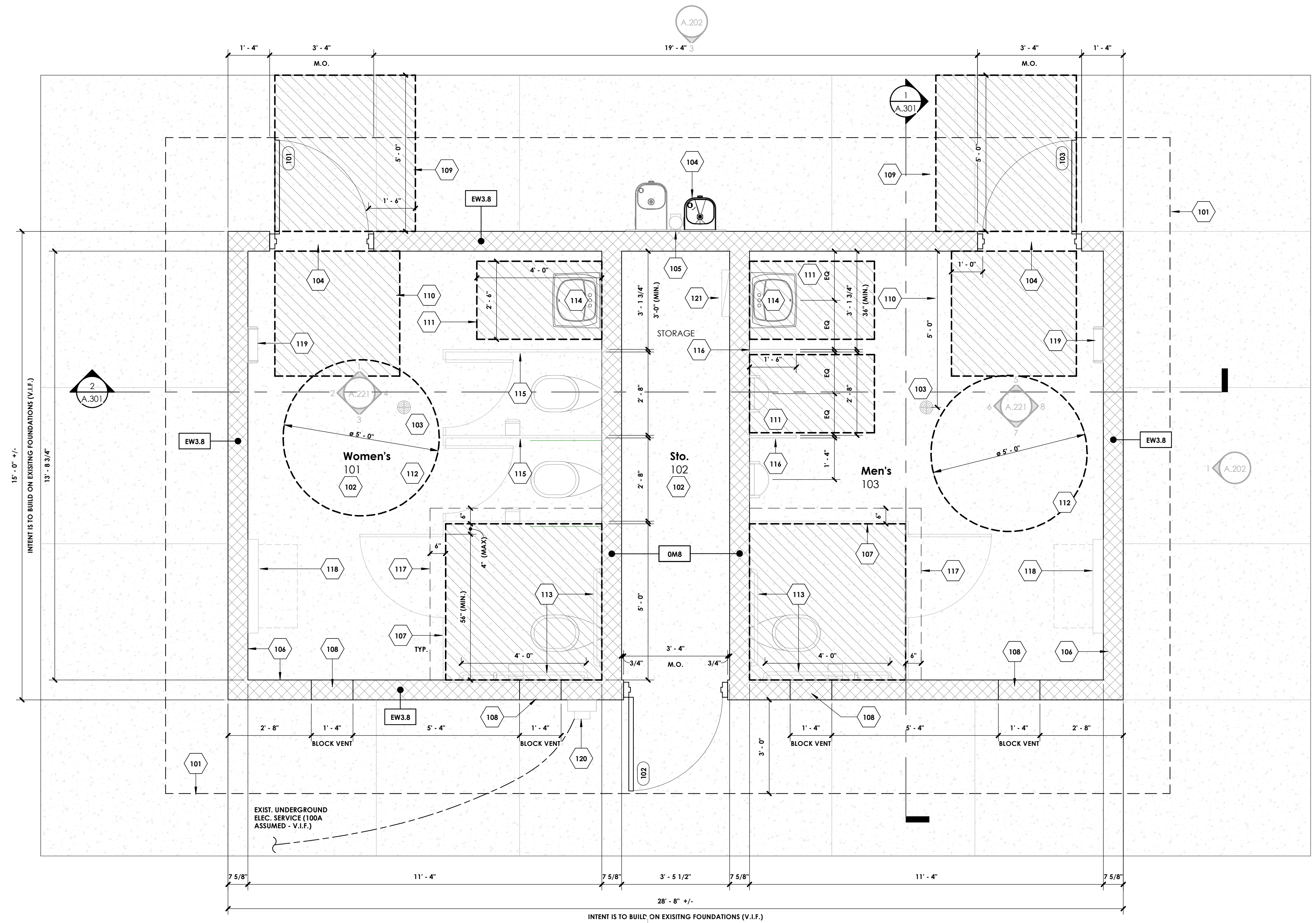

1 Floor Plan
 A.201 1/2" = 1'-0"

Door Schedule																	
NO.	ROOM	LOCATION	SIZE			THICKNESS	TYPE	DOOR		FRAME		FIRE RATED	HARDWARE SET	COMMENTS			
			WIDTH	HEIGHT	DEPTH			MATERIAL	FINISH	MATERIAL	FINISH						
LEVEL 1	101	WOMEN'S	3'-0"	7'-0"	0' - 1 3/4"	HM-A	H.M.	PAINT	HM-1	H.M.	PAINT	0 MIN.		INSULATED DOOR AND FRAME			
102	STORAGE	EXTERIOR	3'-0"	7'-0"	0' - 1 3/4"	HM-A	H.M.	PAINT	HM-1	H.M.	PAINT	0 MIN.		INSULATED DOOR AND FRAME			
103	MEN'S	EXTERIOR	3'-0"	7'-0"	0' - 1 3/4"	HM-A	H.M.	PAINT	HM-1	H.M.	PAINT	0 MIN.		INSULATED DOOR AND FRAME			

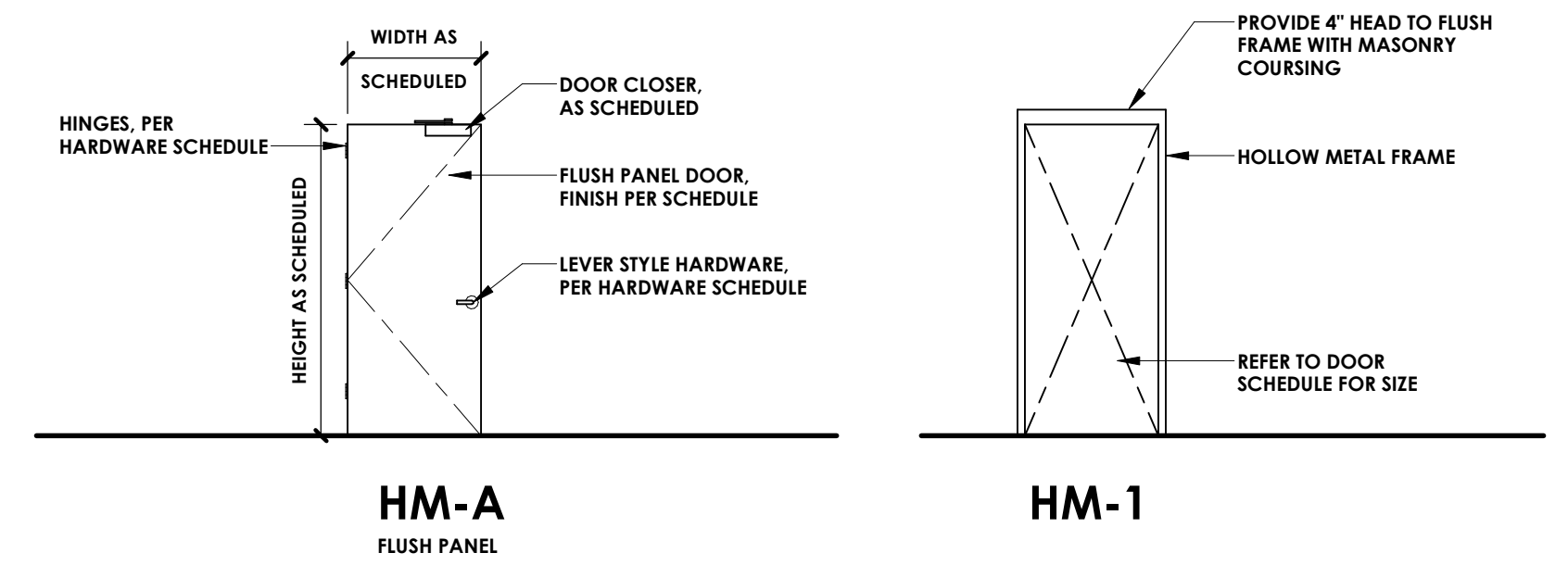

- GENERAL NOTES - ROOF PLAN**
1. PROVIDE FLASHING AT ALL PENETRATIONS OF ROOFING
 2. SEE SPECIFICATIONS FOR FLASHING NOTES
 3. LOCATE ALL PLUMBING STACKS AT REAR ROOF PLANE
 4. PROVIDE PRE-FIN. METAL DRIP EDGE AT ALL ROOF EAVES AND RAKES

Project:
 Milham Recreation Park Restrooms

Issued	Description	By
2025-03-26	BIDS / PERMITS	

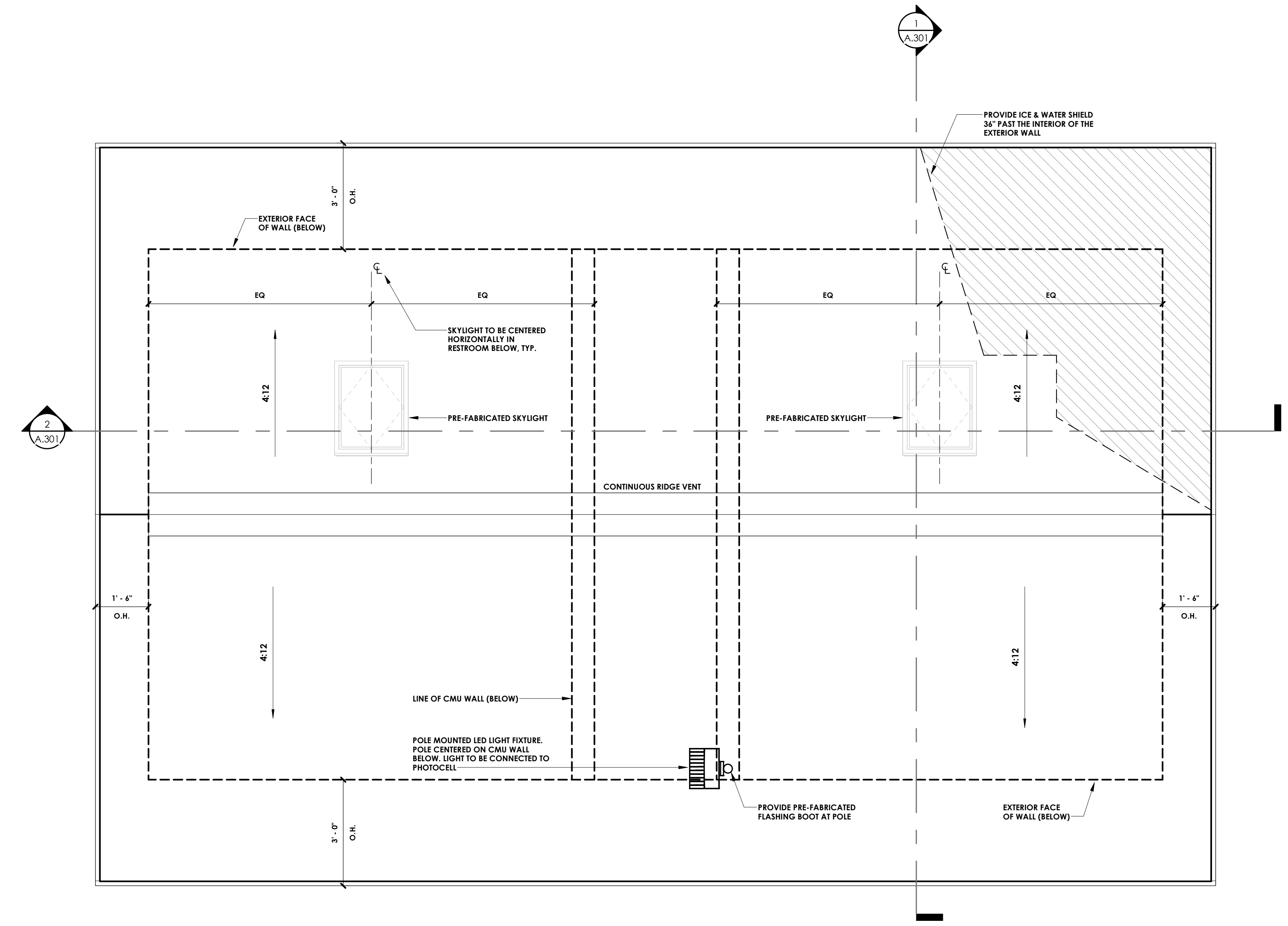

1 Roof Plan
 A.201 1/2" = 1'-0"

Seal:

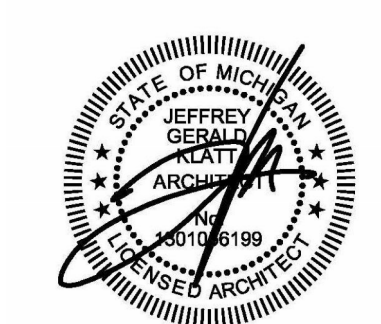

Note:
 Do not scale drawings. Use calculated dimensions only. Verify existing conditions in field.
North Arrow:

Sheet Title:
 Roof Plan

Project Number:
 25-018

Sheet Number:
A.102

GENERAL NOTES - R C P

- SEE ELECTRICAL DOCUMENTS FOR ALL LIGHT FIXTURE SPECIFICATIONS, EMERGENCY AND EXIT LIGHT FIXTURE LOCATIONS.
- THIS SHEET IS FOR LIGHT FIXTURE INFORMATION AND CEILING DESIGNATIONS ONLY. REFER TO ENLARGED PLANS FOR FURTHER CEILING INFORMATION.
- SEE ROOM FINISH AND MATERIAL SCHEDULES FOR CEILING PAINT COLORS.
- COORDINATE INSTALLATION OF CEILING SYSTEM WITH MECHANICAL AND ELECTRICAL SYSTEMS. PROVIDE SUPPORT PER MANUFACTURER RECOMMENDATIONS TO SUPPORT FINISHES.
- ALL DIMENSIONAL LOCATIONS OR DEVICES SHALL BE TO THE CENTERLINE OF THE DEVICE UNLESS OTHERWISE NOTED.
- G.C. IS TO PROVIDE ALL UNISTRUT, THREADED ROD, CLAMPS AND OTHER MISC. ITEMS REQUIRED TO SUSPEND ALL CEILING MOUNTED ITEMS.
- NEW HVAC SYSTEMS IS TO BE DESIGNED BY MECHANICAL ENGINEER. MECHANICAL CONTRACTOR IS TO OBTAIN ALL REQUIRED PERMITS AND PROVIDE ANY REQUIRED DOCUMENTS.
- AT EXPOSED CEILING AREAS, RUN ALL NEW WIRING, CONDUIT, AND MECHANICAL DUCT WORK IN A NEAT AND CLEAN MANNER.
- PATCH ANY OPENINGS IN ROOF FRAMING NEEDED FOR NEW ROOF TOP EQUIPMENT.
- INSTALL ALL ELECTRICAL PANELS PER ELECTRICAL DIAGRAMS - BY OTHERS.
- ALL RECEPTACLES & SWITCH DEVICES SHALL BE AS SHOWN ON THE DRAWINGS. CONTRACTOR & OWNER TO REVIEW AND APPROVE RECEPTACLE & SWITCH LOCATIONS ON SITE PRIOR TO START OF WORK.
- LIGHTING SHALL BE AS INDICATED ON THE DRAWINGS.
- FIRESTOP ALL WORK PER CURRENT MBC REQUIREMENTS.
- ELECTRICAL CONTRACTOR SHALL VERIFY THAT LOADS DO NOT EXCEED THE BREAKER RATING & THAT ADEQUATE CAPACITY EXIST FOR THE BUILDING.
- VERIFY ALL DECORATIVE LIGHT FIXTURE MOUNTING HEIGHTS IN FIELD WITH OWNER PRIOR TO INSTALLATION.
- VERIFY LOCATIONS OF ALL WALL MOUNTED T.V.'S W/ OWNER. PROVIDE POWER, DATA, AND NON COMB. SOLID BLOCKING IN WALL FOR ALL T.V. LOCATIONS AS INDICATED ON DRAWINGS.
- CONTRACTOR TO PROVIDE CAULK AT ALL RECESSED LIGHT TRIM KITS.
- CONTRACTOR TO PROVIDE ALL REQUIRED SUPPORT TO ADEQUATELY HANG GRID CEILINGS AS RECOMMENDED BY MANUFACTURER.

KEYED NOTES - CEILING PLAN

- 401 3/8" CEDAR PLYWD. SOFFIT (STAIN)
- 402 CONTINUOUS SOFFIT VENT W/ INSECT SCREEN
- 403 DASHED LINES REPRESENT SKYLIGHTS (ABOVE). PROVIDE SHAFTS FROM SKYLIGHT DOWN THROUGH CEILING FINISH. SHAFTS TO BE CORRUGATED METAL (PAINTED) ON 2x4 FRAMING. PROVIDE 2X4 TRIM (PAINT) AT SHAFT TRANSITIONS TO CEILING AND SKYLIGHT

CEILING SYMBOL LEGEND:

- PA1 SURFACE MOUNTED LED STRIP LIGHT FIXTURE
MANUF.: LITHONIA
MODEL:
- WA1 WALL MOUNTED L.E.D. LIGHT FIXTURE
MANUF.: LITHONIA
MODEL:

CEILING FINISH LEGEND:

- CEILING FINISH: A
CORRUGATED METAL PANEL CEILING
- PAINT

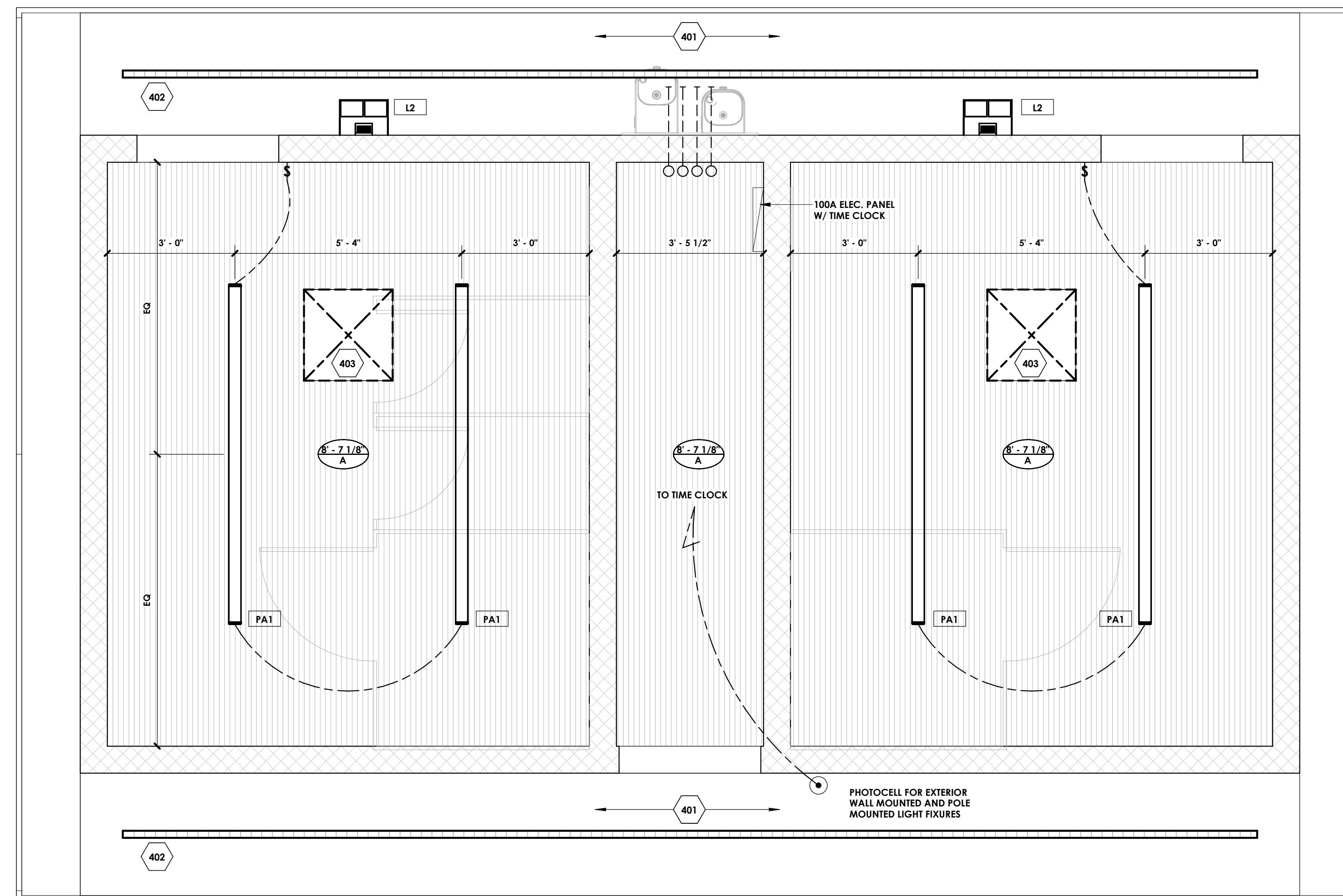

Issued	Description	By
2025-03-26	BIDS / PERMITS	

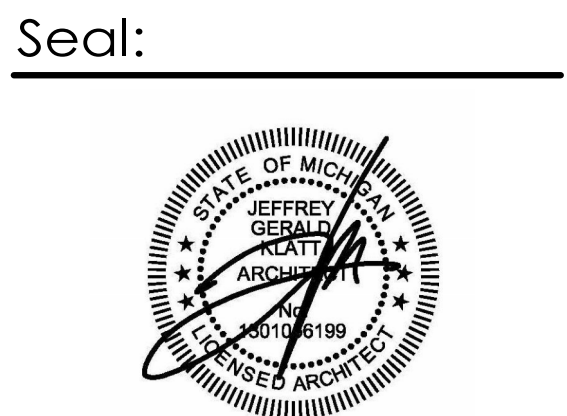

Note:
Do not scale drawings. Use calculated dimensions only. Verify existing conditions in field.
North Arrow:

Sheet Title:
Reflected Ceiling Plan

Project Number:
25-018

Sheet Number:
A.121

GENERAL NOTES - ELEVATIONS

1. VERIFY ALL EXTERIOR BUILDING LIGHTING SELECTIONS WITH OWNER PRIOR TO ORDER & INSTALL.
2. PROVIDE SOLID BLOCKING BEHIND ALL WALL MOUNTED ITEMS.
3. VER. ALL EXTERIOR MATERIAL FINISHES W/ OWNER PRIOR TO PURCHASING.
4. DO NOT SCALE HATCHING. REFER TO BUILDING SECTIONS AND WALL SECTIONS FOR PROPER CONSTRUCTION METHODS.

KEYED NOTES - ELEVATIONS

- | | |
|-----|---|
| 201 | CONTINUOUS RIDGE VENT |
| 202 | ASPHALT SHINGLES ON 15# ROOF FELT ON 3/4" PLYWD. DECK ON ROOF FRAMING |
| 203 | POLE MOUNTED LED LIGHT FIXTURE. VERIFY REQUIRED POLE MOUNTING HEIGHTS WITH ZONING ORDINANCE. PROVIDE PRE-FABRICATED FLASHING BOOT AT POLE / ROOF TRANSITION |
| 205 | LINE OF STEEL HEADER (REFER TO DETAIL) |
| 206 | CAST ALUMINUM BLOCK VENT. PROVIDE SOLID BLOCK BELOW |
| 207 | NEW WALL MOUNTED ELECTRIC METER. CONNECT TO EXISTING UNDERGROUND ELECTRICAL LINE. ELECTRICAL SUBCONTRACT TO VERIFY SIZE AND LOCATION OF EXISTING UTILITIES IN FIELD |
| 208 | APPROX. LINE OF EXIST. CONC. WALK (V.I.F.) FINISH GRADE TO PITCH AWAY FROM BLDG. |
| 209 | LINE OF EXIST. FOUNDATION (ASSUMED). |
| 210 | NOTIFY ARCHITECT OF ANY DISCREPANCIES |
| 211 | 24" X 32" SKYLIGHT (SELECTED BY OWNER) |
| 212 | WALL MOUNTED HIGH-LOW DRINKING FOUNTAIN |
| 213 | TAMPER RESISTANT HOSE BIBB W/ KEY |
| 214 | WALL MOUNTED LED LIGHT FIXTURE |
| 215 | CEDAR PLYWD. SIDING (STAIN - COLOR BY OWNER) |
| 216 | 16" DIA. WOOD VENT (STAIN TO MATCH SIDING) |
| 217 | PAINTED SIGNAGE ON CMU BY CONTRACTOR |

Project:

Milham Recreation Park Restrooms

Issued	Description	By
2025-03-26	BIDS / PERMITS	

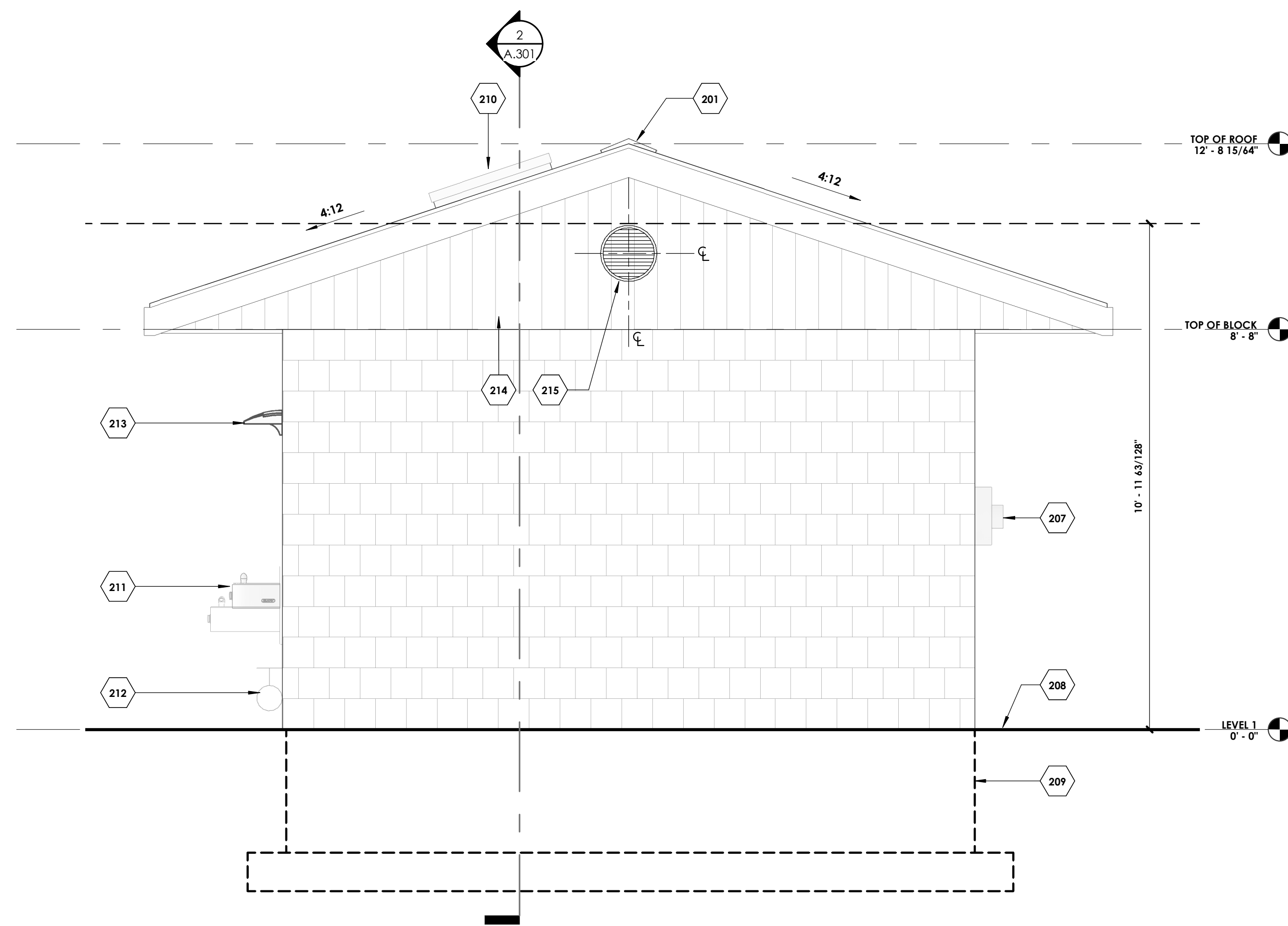

2 Left (South) Elevation
 A.101 1/2\"/>

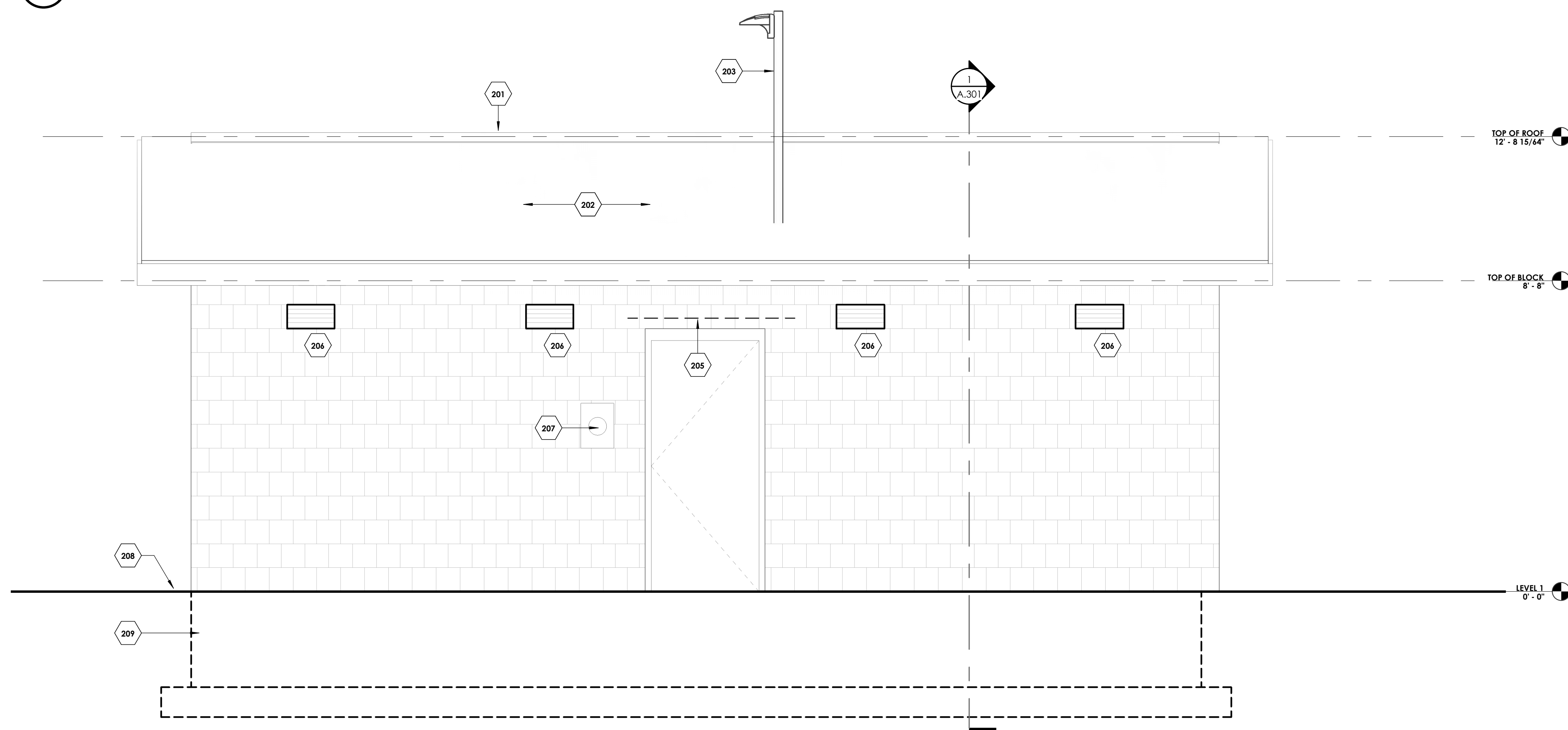

1 Front (East) Elevation
 A.101 1/2\"/>

Seal:

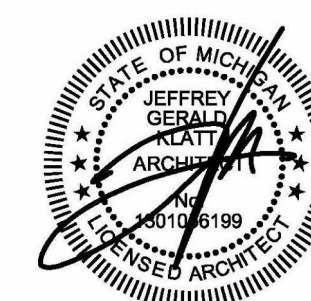

Note:
 Do not scale drawings. Use calculated dimensions only. Verify existing conditions in field.

North Arrow:

Sheet Title:
 Exterior Elevations

Project Number:
 25-018

Sheet Number:
A.201

GENERAL NOTES - ELEVATIONS

- VERIFY ALL EXTERIOR BUILDING LIGHTING SELECTIONS WITH OWNER PRIOR TO ORDER & INSTALL.
- PROVIDE SOLID BLOCKING BEHIND ALL WALL MOUNTED ITEMS.
- VER. ALL EXTERIOR MATERIAL FINISHES W/ OWNER PRIOR TO PURCHASING.
- DO NOT SCALE HATCHING. REFER TO BUILDING SECTIONS AND WALL SECTIONS FOR PROPER CONSTRUCTION METHODS.

Project:

Milham Recreation Park
Restrooms

Issued	Description	By
2025-03-26	BIDS / PERMITS	

KEYED NOTES - ELEVATIONS

- 201 CONTINUOUS RIDGE VENT
 - 202 ASPHALT SHINGLES ON 15# ROOF FELT ON 3/4" PLYWD. DECK ON ROOF FRAMING
 - 203 POLE MOUNTED LED LIGHT FIXTURE. VERIFY REQUIRED POLE MOUNTING HEIGHTS WITH ZONING ORDINANCE. PROVIDE PRE-FABRICATED FLASHING BOOT AT POLE / ROOF TRANSITION
 - 205 LINE OF STEEL HEADER (REFER TO DETAIL)
 - 206 CAST ALUMINUM BLOCK VENT. PROVIDE SOLID BLOCK BELOW
 - 207 NEW WALL MOUNTED ELECTRIC METER. CONNECT TO EXISTING UNDERGROUND ELECTRICAL LINE. ELECTRICAL SUBCONTRACT TO VERIFY SIZE AND LOCATION OF EXISTING UTILITIES IN FIELD
 - 208 APPROX. LINE OF EXIST. CONC. WALK (V.I.F.) FINISH GRADE TO PITCH AWAY FROM BLDG.
 - 209 LINE OF EXIST. FOUNDATION (ASSUMED). NOTIFY ARCHITECT OF ANY DISCREPANCIES
 - 210 24" X 32" SKYLIGHT (SELECTED BY OWNER)
 - 211 WALL MOUNTED HIGH-LOW DRINKING FOUNTAIN
 - 212 TAMPER RESISTANT HOSE BIBB W/ KEY
 - 213 WALL MOUNTED LED LIGHT FIXTURE
 - 214 24" X 32" SKYLIGHT (SELECTED BY OWNER)
 - 215 MANUFACTURED WOOD VENT (STAIN TO MATCH MANUF. FINISH / COLOR)
 - 216 PAINTED COVERAGE ON CMU BY CONTRACTOR
- M-2 DESCRIPTION:
MANUF.:
FINISH / COLOR:
- M-3 DESCRIPTION:
MANUF.:
FINISH / COLOR:
- M-4 DESCRIPTION:
MANUF.:
FINISH / COLOR:
- M-5 DESCRIPTION:
MANUF.:
FINISH / COLOR:
- M-6 DESCRIPTION:
MANUF.:
FINISH / COLOR:

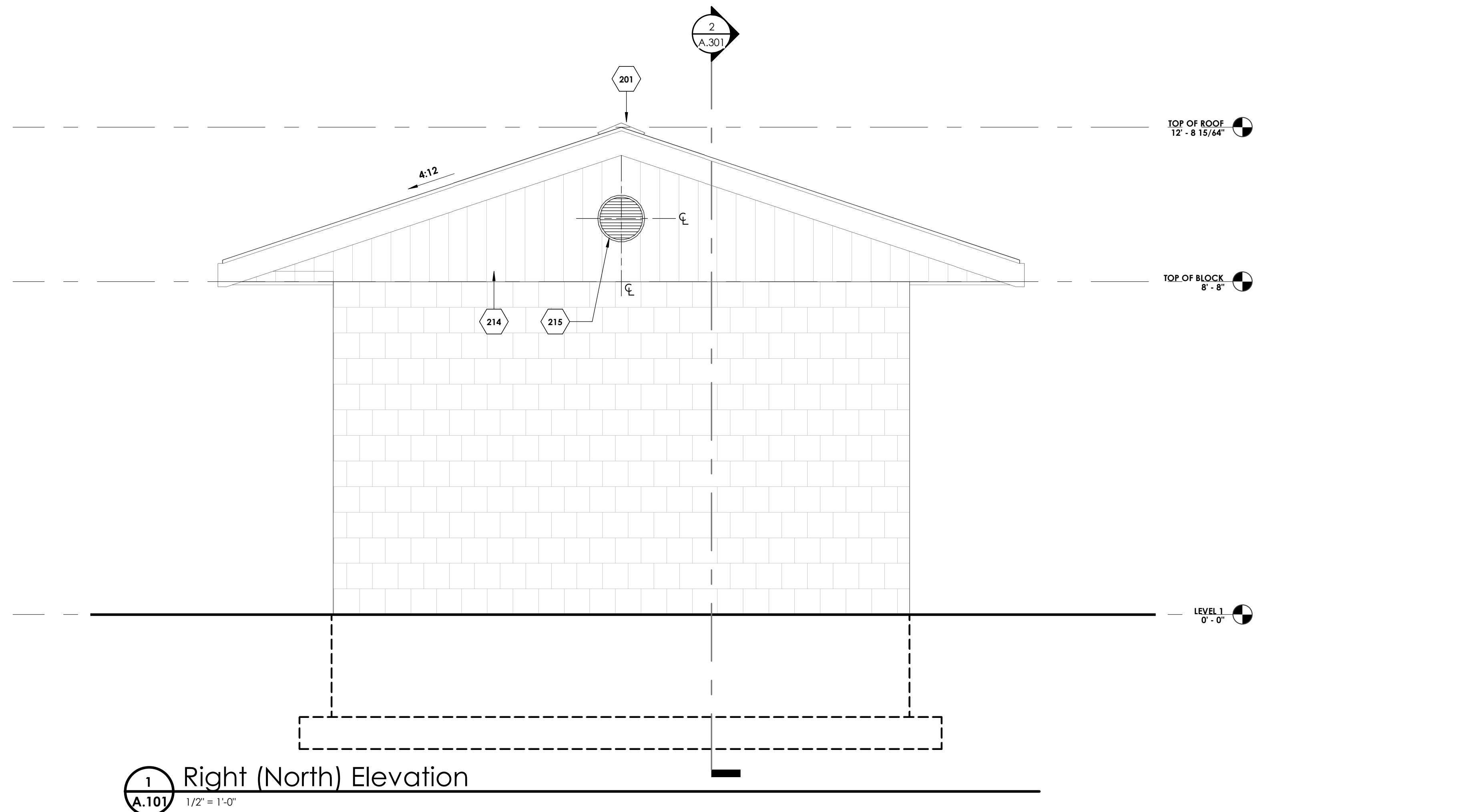

1 Right (North) Elevation
A.101 1/2" = 1'-0"

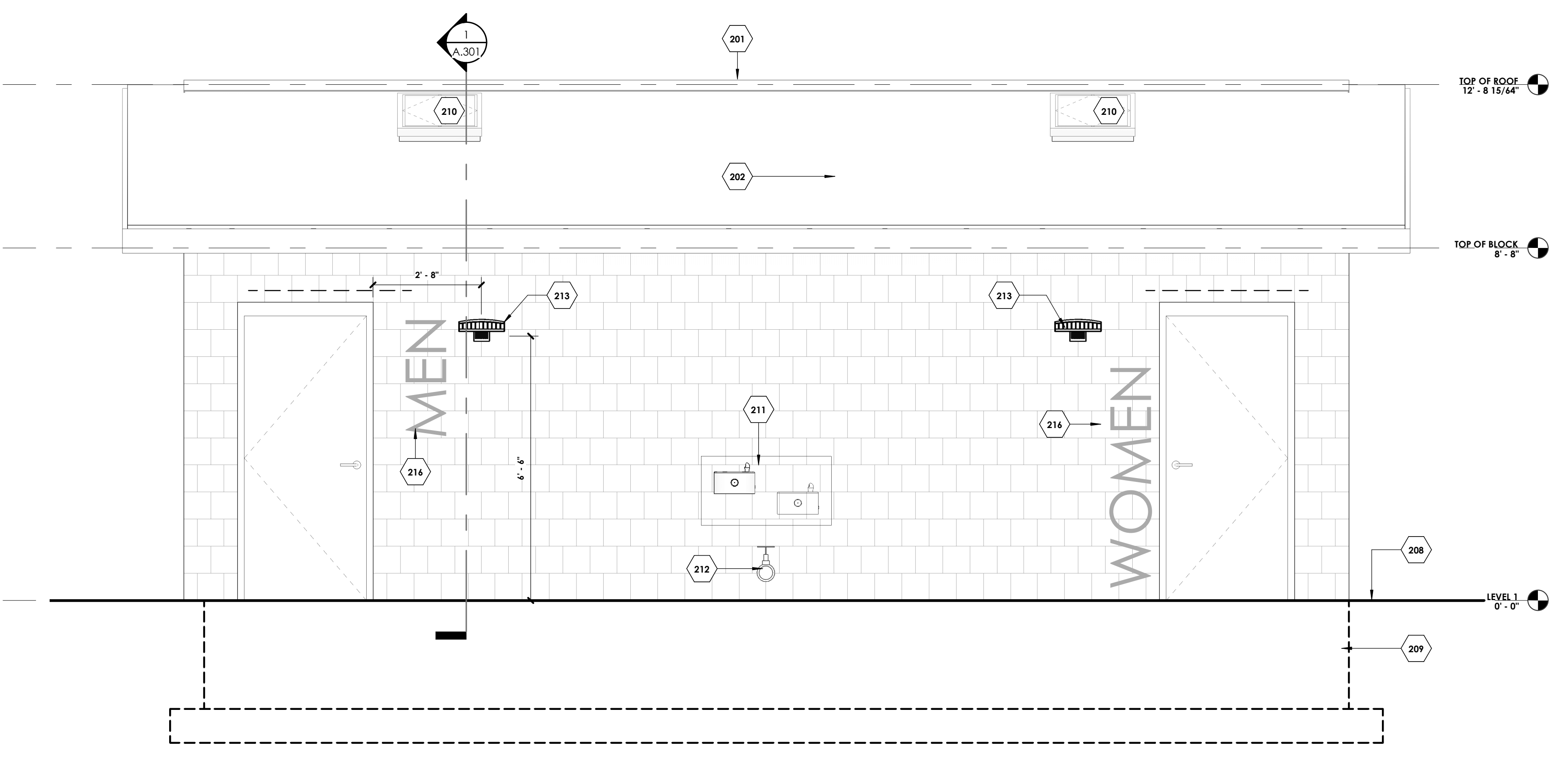

3 Rear (West) Elevation
A.101 1/2" = 1'-0"

Seal:



Note:

Do not scale drawings. Use calculated dimensions only. Verify existing conditions in field.
North Arrow:

Sheet Title:
Exterior Elevations

Project Number:
25-018

Sheet Number:
A.202

Project:
Milham Recreation Park
Restrooms

Issued	Description	By
2025-03-26	BIDS / PERMITS	

Seal:

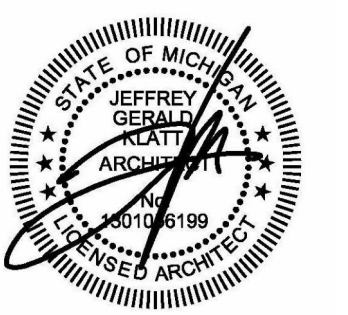

Note:
Do not scale drawings. Use calculated dimensions only. Verify existing conditions in field.
North Arrow:

Sheet Title:
Section Details

Project Number:
25-018

Sheet Number:
A.501

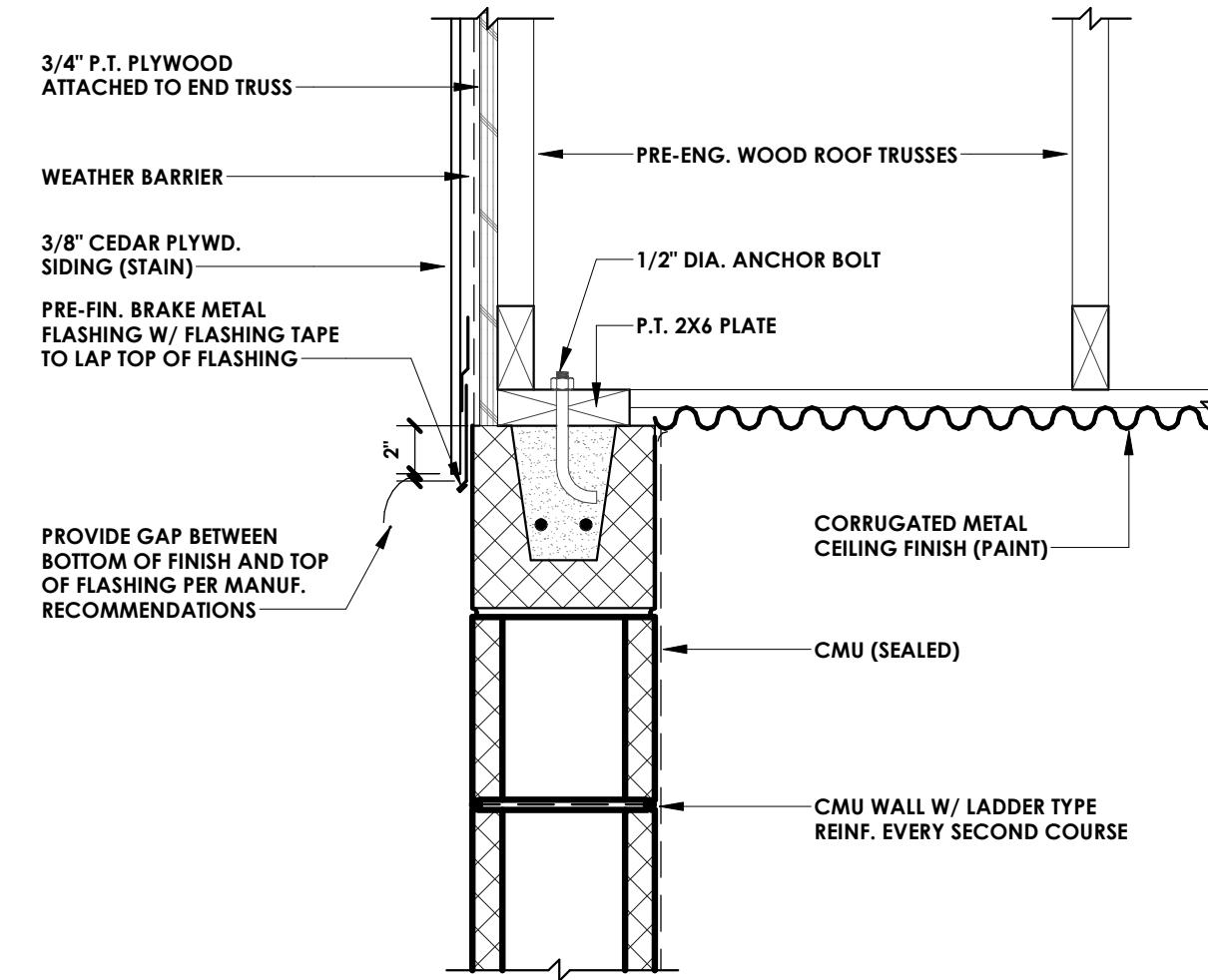

2 Gable Detail
1 1/2" = 1'-0"

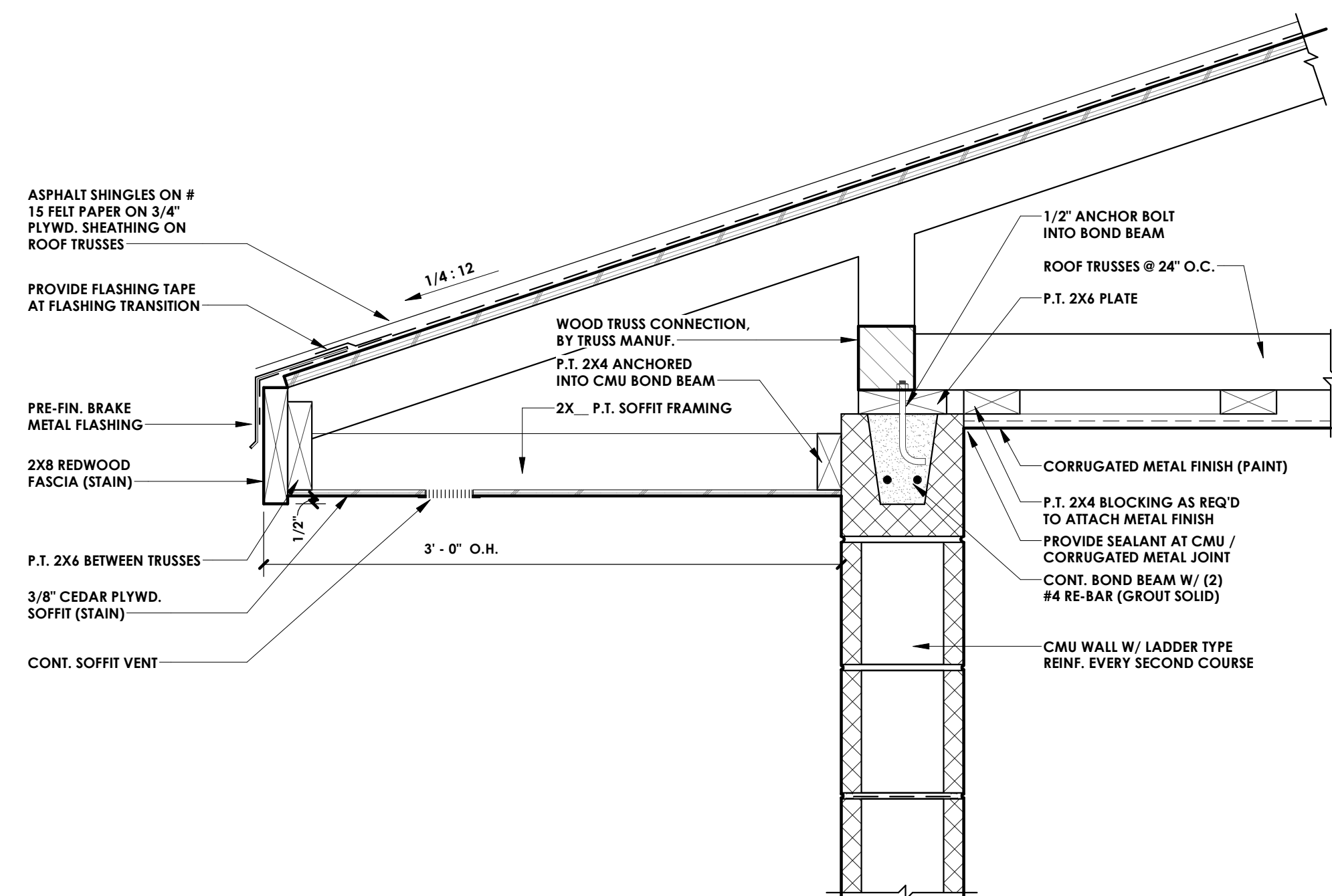

1 Typ. Truss Bearing Detail
1 1/2" = 1'-0"

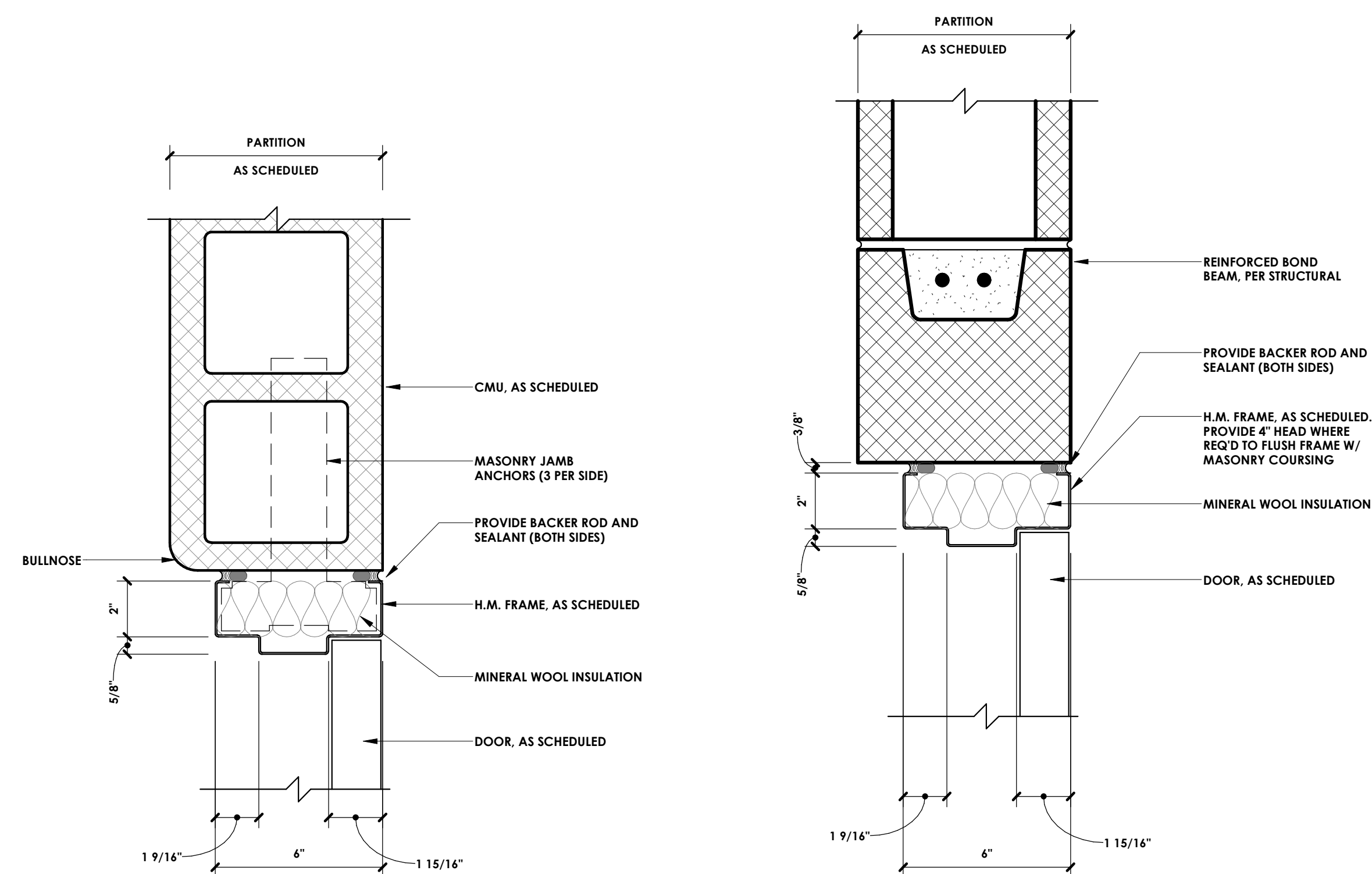

3 Door Head - CMU_Typical
3" = 1'-0"

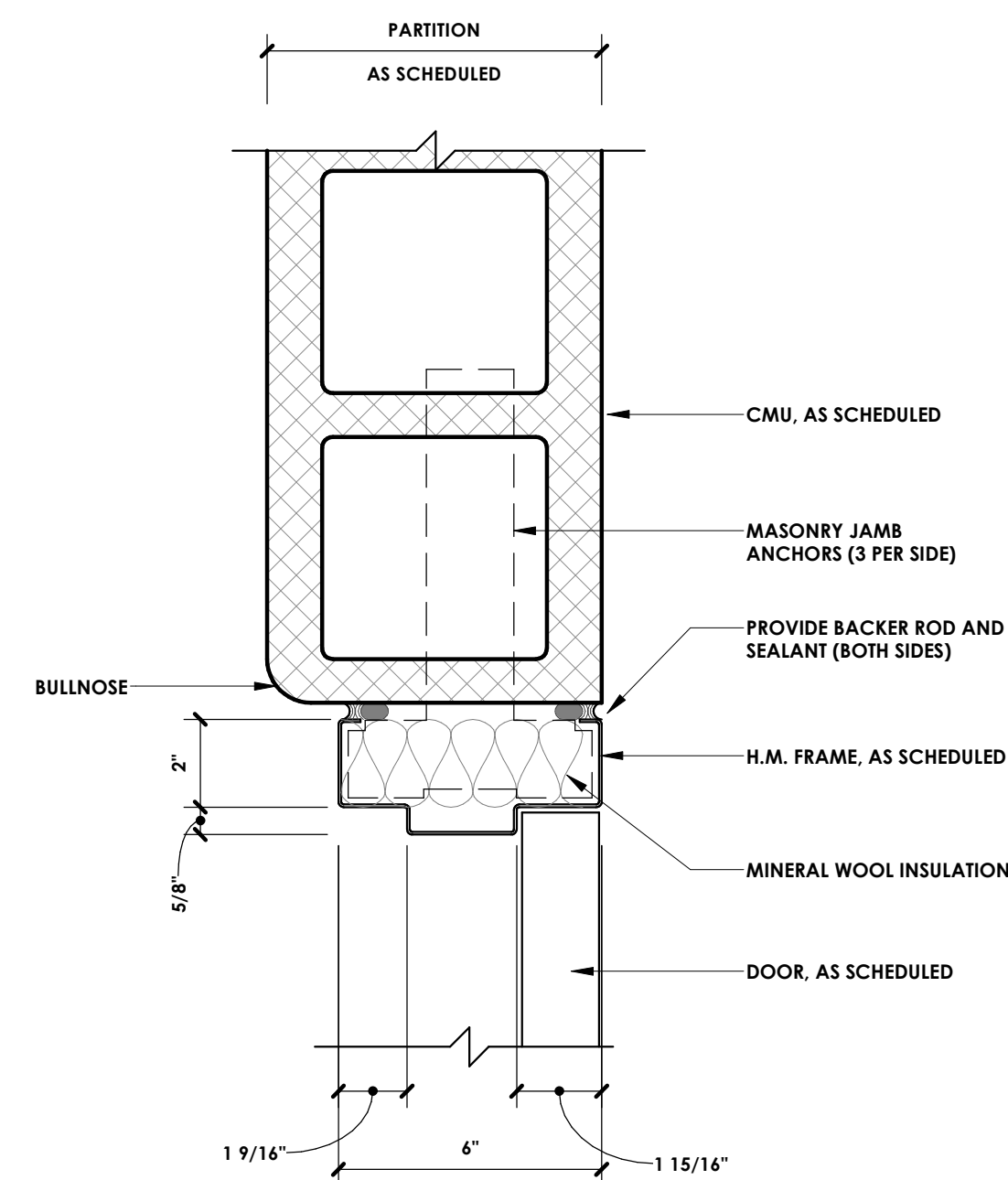

5 Door Jamb - CMU_Typical
3" = 1'-0"

Project:
 Milham Recreation Park
 Restrooms

Issued	Description	By
2025-03-26	BIDS / PERMITS	

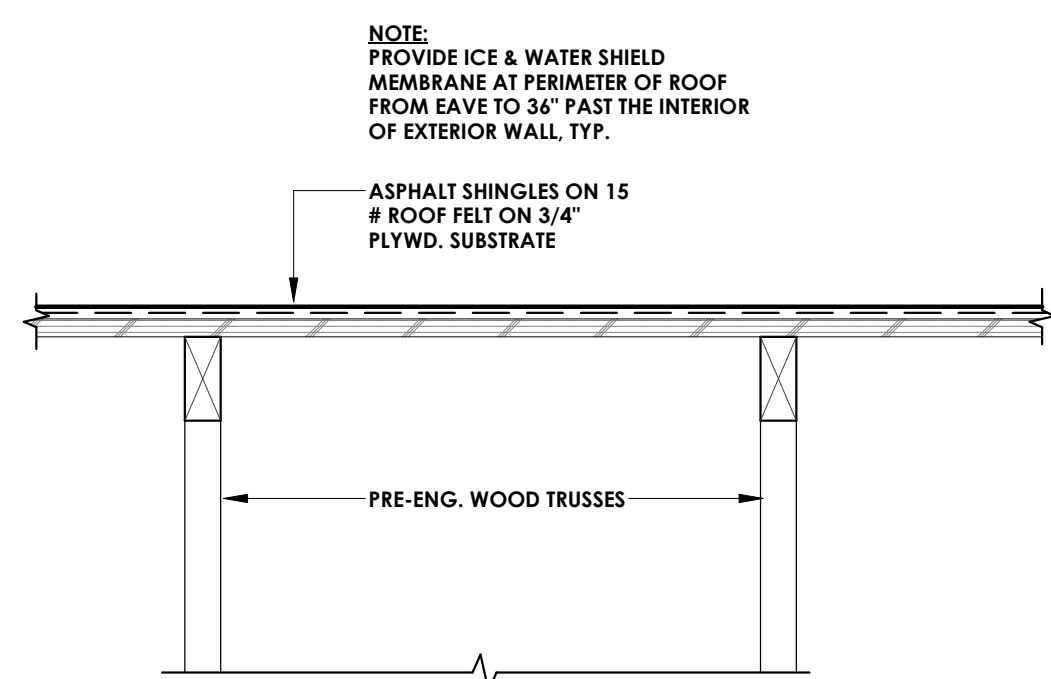

5 R1 - Asphalt Shingles on Wood Trusses
 1 1/2" = 1'-0"

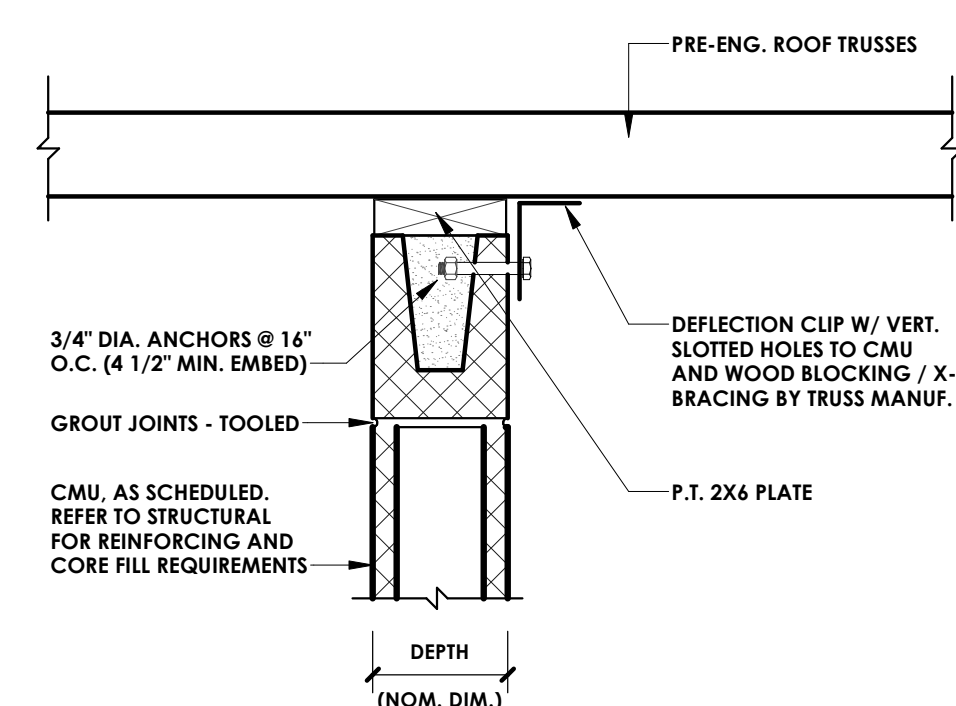

3 Head Detail M-H
 1 1/2" = 1'-0"

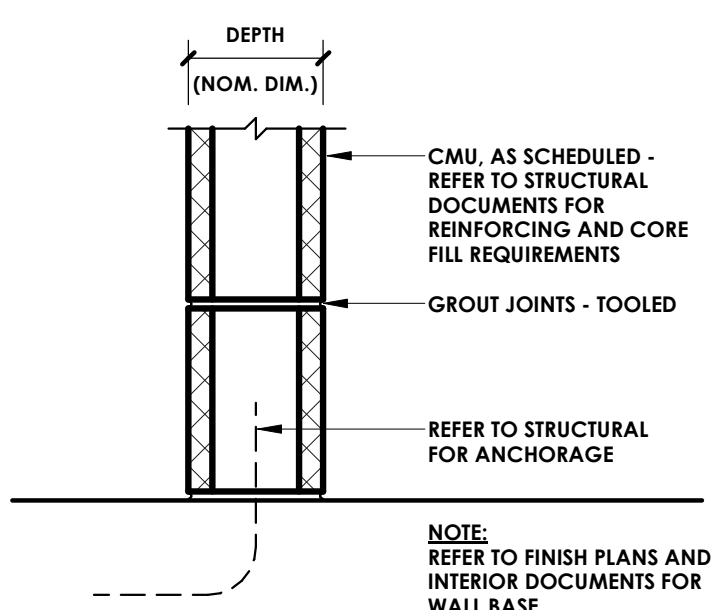

2 Base Detail M-B
 1 1/2" = 1'-0"

WALL TYPE 'M'						
TYPE	DEPTH	FRAMING		DETAILS		
		WIDTH	SPACING	TOP	BOTTOM	FIRE RATING
OM8	7 5/8"	7 5/8"		M-H	M-B	180 MIN. U904
						0
						48

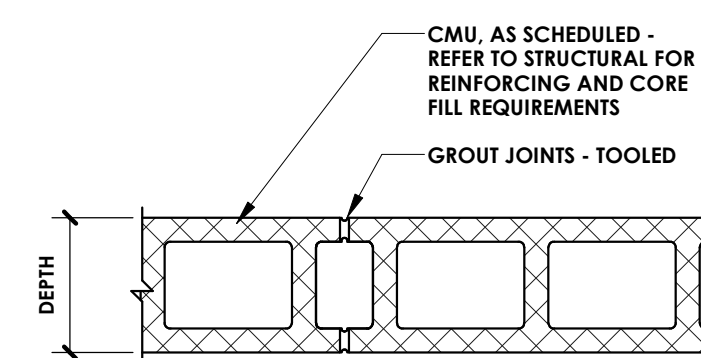

4 Wall Type M
 1 1/2" = 1'-0"

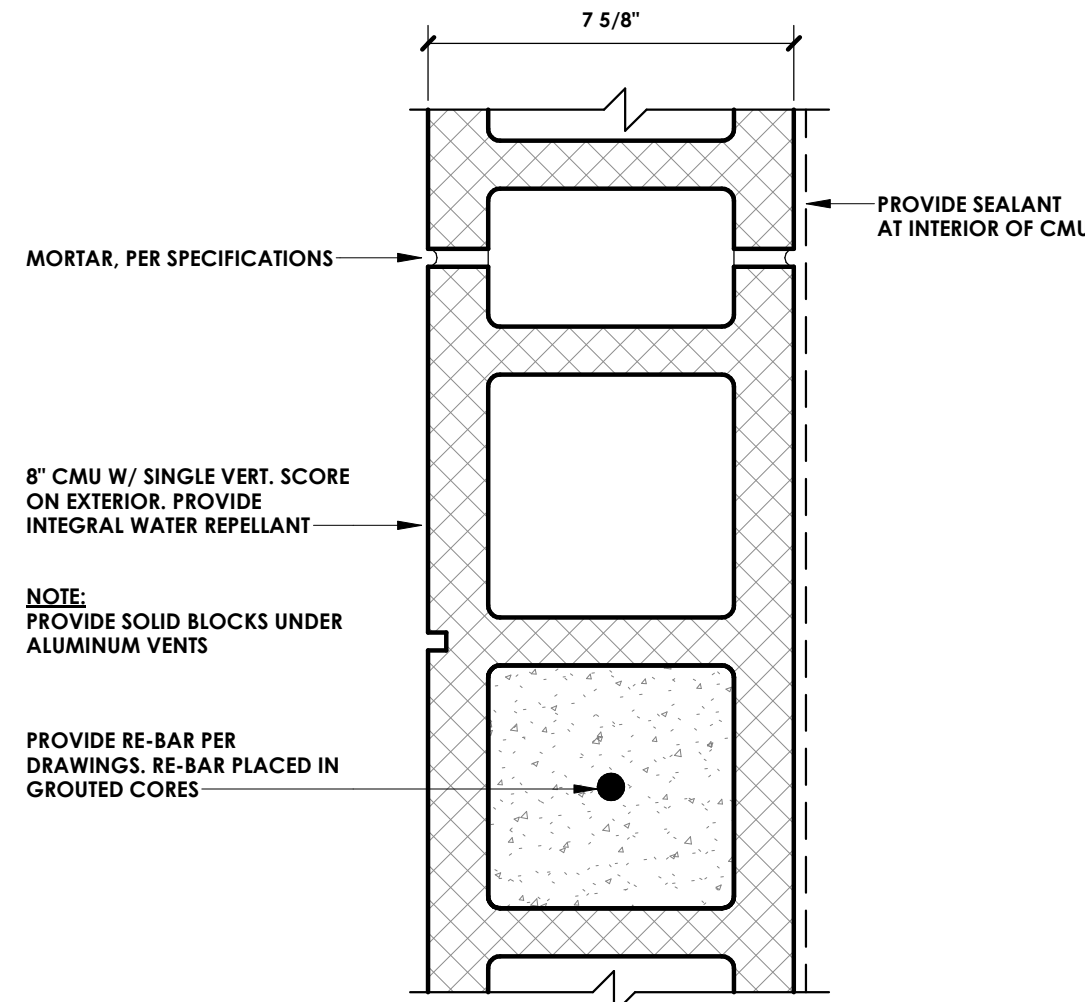

1 EW3.8
 3" = 1'-0"

EXTERIOR WALL LEGEND:

- FIRST DESIGNATOR IN WALL TAG SIGNIFIES EXTERIOR WALL ASSEMBLY
- SECOND DESIGNATOR REPRESENTS WALL FRAMING AND FRAMING WIDTH
- THIRD DESIGNATOR REPRESENTS CLADDING MATERIAL
- FOURTH DESIGNATOR REPRESENTS OPTIONAL MODIFIER

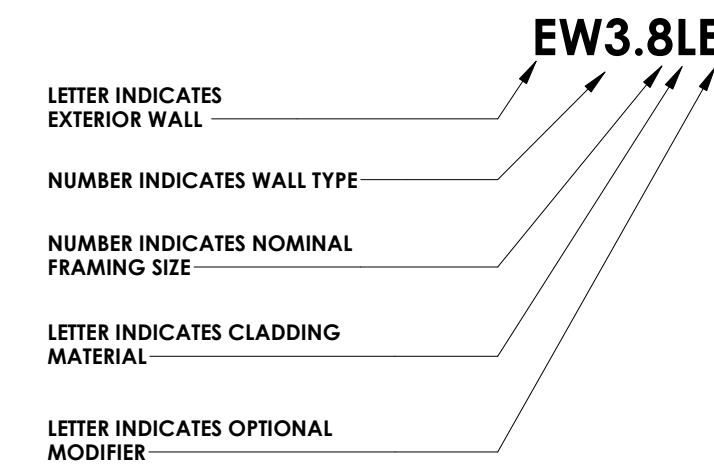

WALL TYPE DESIGNATIONS				
TYPE	STRUCTURAL FRAMING			
1	WOOD STUD			
2	COLD FORMED METAL FRAMING			
3	CMU			
4	CAST-IN-PLACE CONCRETE			
5	PRE-CAST CONCRETE			

FRAMING SIZE DESIGNATIONS (WIDTH)				
DES.	MTL. STUD	C-H STUD	WD. STUD	CMU
0	7/8"		3/4"	10"
1	1 1/2"			
2	2 1/2"	2 1/2"	1 1/2"	12"
3	3 5/8"			
4	4"	4"	3 1/2"	4"
6	6"	6"	5 1/2"	6"
8	8"		7 1/4"	8"

WALL FINISH	
DES.	DESCRIPTION
A	BRICK VENEER
B	CMU VENEER
C	NATURAL STONE
D	CAST STONE
E	COMPOSITE METAL PANELS
F	METAL PLATE WALL PANELS
G	CORRUGATED METAL SIDING
H	INSULATED METAL WALL PANELS
J	FIBER CEMENT SIDING
K	COMPOSITE WOOD
L	RESERVED - NOT IN USE
M	RESERVED - NOT IN USE
N	RESERVED - NOT IN USE

DES.	DESCRIPTION

GENERAL NOTES - PARTITIONS

- USE PARTITION TYPE 'OM8' UNLESS ANOTHER TYPE IS NOTED.
- FOR CLARITY, PARTITION TYPES DO NOT INDICATE BASES AND FLOOR FINISHES
- PARTITIONS WITH TYPE INDICATORS ON BOTH SIDE OF PARTITION SHALL BE CONSTRUCTED TO SATISFY BOTH CONDITIONS INDICATED.
- SEE SHEET A.402 FOR TYPICAL MOUNTING HEIGHTS OF COMPONENTS. AT GYP BD PARTITIONS, PROVIDE CONTINUOUS BACKER PLATE FOR FULL WIDTH OF COMPONENT TO NEXT ADJACENT VERTICAL STUD.
- COORDINATE PIPES, VENTS, AND CONDUITS IN PARTITIONS WITH MECH. AND ELEC.

WALL PARTITION LEGEND:

- FIRST DESIGNATOR IN WALL TAG REPRESENTS RATING OF WALL
- SECOND DESIGNATOR REPRESENTS WALL TYPE
- THIRD DESIGNATOR REPRESENTS WIDTH OF FRAMING
- FOURTH DESIGNATOR REPRESENTS SPECIALTY CONDITION

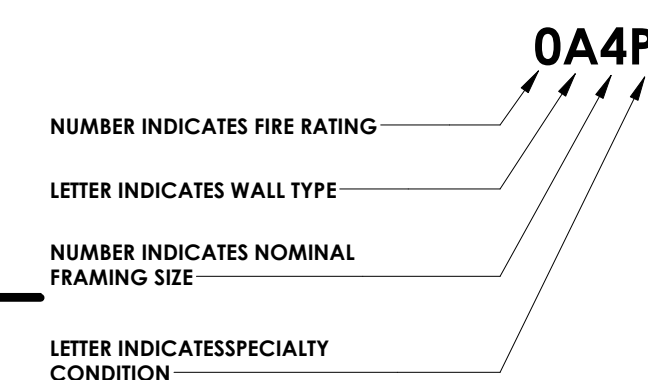

FIRE-RESISTANCE RATING	
DES.	RATING
0	LESS THAN (1) HOUR RATED (SEE PARTITION SCH.)
1	(1) HOUR RATED
2	(2) HOUR RATED
3	(3) HOUR RATED

WALL TYPE DESIGNATIONS			
TYPE	SUBSTRATE	FRAMING	SUBSTRATE
A	(1) LAYER	WOOD STUD	(1) LAYER
B	(2) LAYERS	WOOD STUD	(2) LAYERS
C	(2) LAYERS	WOOD STUD	(1) LAYER
D	(1) LAYERS	WOOD STUD	NONE
E	(2) LAYERS	WOOD STUD	NONE
F	(1) LAYER	2x WOOD STUD	(1) LAYER
G	(2) LAYERS	2x WOOD STUD	(2) LAYERS
H	(2) LAYERS	2x WOOD STUD	(1) LAYER
J	(1) LAYER	C-H STUD	SHAFT LINER
K	(2) LAYERS	C-H STUD	SHAFT LINER
L	RESERVED - NOT IN USE		
M	CMU		
N	(1) LAYER	METAL STUD	(1) LAYER
P	(2) LAYERS	METAL STUD	(2) LAYERS
Q	(1) LAYERS	METAL STUD	NONE
R	(2) LAYERS	METAL STUD	NONE
S	(2) LAYERS	METAL STUD	(1) LAYER
T	(1) LAYER	2x METAL STUD	(1) LAYER
U	(2) LAYERS	2x METAL STUD	(2) LAYERS
V	(2) LAYERS	2x METAL STUD	(1) LAYER
W	RESERVED - NOT IN USE		
X	RESERVED - NOT IN USE		
Y	RESERVED - NOT IN USE		
Z	RESERVED - NOT IN USE		

FRAMING SIZE DESIGNATIONS (WIDTH)				
DES.	MTL. STUD	C-H STUD	WD. STUD	CMU
0	7/8"		3/4"	10"
1	1 1/2"			
2	2 1/2"	2 1/2"	1 1/2"	12"
3	3 5/8"			
4	4"	4"	3 1/2"	4"
6	6"	6"	5 1/2"	6"
8	8"		7 1/4"	8"

SPECIALTY CONDITION	
DES.	DESCRIPTION
A	ACOUSTICALLY RATED
C	CORRIDOR WALL
P	PARTIAL HEIGHT PARTITION
T	THERMALLY RATED

Seal:

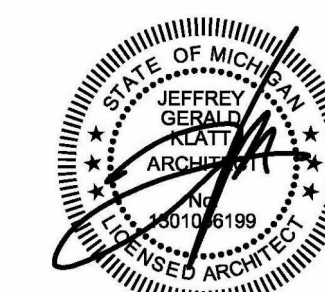

Note:
 Do not scale drawings. Use calculated dimensions only. Verify existing conditions in field.

North Arrow:

Sheet Title:
 Exterior Assemblies

Project Number:
 25-018

Sheet Number:
A.601