

# KALAMAZOO ROTARY STAGE

200 SOUTH ROSE STREET

KALAMAZOO

MICHIGAN

PROJECT: 98071

## ABBREVIATIONS

AB	Anchor Bolt	FRC	Fiber Reinforced Concrete	QT	Quarry Tile
ABI	Additive Bid Item	FRFRG	Fireproofing	R	Radius, Riser
AD	Area Drain	FT	Foot, Feet	RA	Return Air
AD	Area Drain	FTS	Footing	RC	Roof Connector
AF	Above-Finished Floor	FUR	Furring	RD	Roof Drain
ALUM	Aluminum	G&B	Galv Bar, Grade Beam	RH	Right Hand
AP	Access Doors	G&CFT	Galvz Structural Clay Facing Tile	RO	Rough Opening
APC	Acoustical Panel Ceiling	GL	Grill Opening	RS	Roof Sump
APPROX	Approximate	G.O.	Gauge	RE	Realign
ARCH	Architectural	GALV	Galvanized	REB	Receiving
ASPH	Asphalt	GFCI	Ground Fault Circuit Interrupter	REIN	Reinforced
ATC	Acoustical Tile Ceiling	GL	Grill	RENF	Refrigerator
BV	Bottom of	GND	Ground	REQD	Required
BL	Building Line	GR	Grate	RM	Room
BP	Base Plate	GRTG	Grating	RMB	Rubber Wall Base
BS	Both Sides	GYP. BD.	Gypsum Board	RSD	Radiused
BD	Board	HC	Hollow Core	RFT	Rubber Floor Tile
BLDG	Building	HCID	Hollow Core Wood	S	South
BLKGD	Blocking	HDFB	High Density Particleboard	SA	Supply Air
BOTT	Bottle	HM	Hollow Metal	SAB	Sound Attenuation Blankets
BR	Build Up Roofing	HP	High Point	SC	Solid Core
CB	Catch Basin	HPDL	High Pressure Decorative Laminate	SCID	Solid Core Wood
CPT	Carpet	HR	Hour	SCONC	Sealed Concrete
CPTT	Centerline to Centerline	HT	Height	SLV	Short Leg Vertical
CH	Chimney	HID	Hardwire	SECT	Section
CJ	Control Joint	ID.	Inside Diameter	SERRECP	Service Receptor
CL	Center Line	IE	Invert Elevation	SCH	Schedule
CO	Concrete Masonry Unit	INCL	Including, Inclusive	SH	Sheet
CO	Cased Opening or Clean Out	INSUL	Insulation	SH	Shelf
CAB	Cabinet	INT	Interior	SK	Service Sink
CLGK	Chalking	IPS	Interior Paint System	SPEC	Specification
CLG	Ceiling	IG	Insulating Glass	SP	Spur
CEM	Cement	JAN	Janitor	STL	Steel
CHT	Ceramic Mosaic Tile	JT	Joint	SS	Stainless Steel
CT	Ceramic Tile	LH	Left Hand	STD	Standard
CHKDPL	Checked Plate	LLH	Long Leg Horizontal	STDW	Standard Weight (steel pipe)
CLR	Clear	LLV	Long Leg Vertical	SHUR	Shower
COL	Column	LO	Lower Opening	SM	Solid Surfacing Material
COMP	Compressible	LF	Lighting Fixture	STR	Structural
CONC	Concrete	LAD	Ladder	SUP	Support
CONN	Connect, Connection	LAM	Laminated	SUSP	Suspended, Suspension
CONST	Construction	LAV	Lavatory	SYM	Symmetrical
CONSTJ	Construction Joint	LCK	Locker	T	Top of
CONT	Continuous	LGT	Light	T&B	True Bearing
CONTR	Contractor	LI	Light	TG	Tempered Glass
CTSK	Countertop	LT	Light	THRESH	Threshold
CTR	Counter	LT	Light	TLT	Toilet
DF	Drinking Fountain	PH	Manhole	T&G	Tongue and Groove
DO	Door Opening	MM	Miscellaneous Metals	TYP	Typical
DS	Down Spout	MO	Masonry	T.O.C. T/C	Top of Concrete, Curb
DT	Drain Tile	MT	Masonry	T.O.F. T/F	Top of Footing
DTL	Detail	M45	Masonry	T.O.S. T/S	Top of Steel
DIA	Diameter	MAX	Maximum	T.O.W. T/W	Top of Wall
DIFF	Diffuser	MCC	Multi-Color Coatings	T.O.M. T/M	Top of Masonry
DN	Down	MECH	Mechanical	T.O.P. T/P	Top of Pavement, Top of Parapet
DR	Door	MC	Medicine Cabinet	UNF	Unfinished
DEB	Double Extra Strong (steel pipe)	MEWBP	Membrane Waterproofing	UNO	Unless Noted Otherwise
DUR	Draiser	MEZ	Mezzanine	UR	Urinal
DWG	Drawing	MFR	Manufacturer	V	Vinyl
E	East	MIC	Microphone Jack	VT	Vinyl Tile
EA	Each	MIL	Milled	VCT	Vinyl Composition Tile
EPB	Exterior Insulation and Finish System	MTD	Mounted	VF	Vinyl in Field
EL	Elevation	MDO	Medium Density Overlay	VIB	Vinyl Wall Base
ELECT	Electrical	N	Not in Contract	VERT	Vertical
ELEV	Elevator or Elevation	NNB	Non Slip Non Stain Grou	VEST	Vestibule
EPS	Exterior Paint System	NTS	Not to Scale	VIC	Vinyl Wall Covering
ENCL	Enclosure	N	No	W	West
EQ	Equal	NOM	Nominal	WD	Wood
EQUIP	Equipment	O.C. O.C.	On Center	WC	Water Closet
EXGR	Existing Grade	OD	Outside Diameter	WCCO	Wall Clean Out
EX	Existing	OHDR	Overhead Door	WP	Waterproofing
EW	Each Way	OGSS	Obscure Glass	W	Weight
EW	Each Way	OPNG	Opening	W/O	Without
EW	Each Way	OPP	Opposite	WP	Workpoint
EW	Each Way	OH	Opposite Handed	W/POINT	Workpoint
EW	Each Way	PB	Particleboard	W/POINT	Workpoint
EW	Each Way	PART	Partition		
EW	Each Way	PC	Precast		
EW	Each Way	PCS	Planes		
EW	Each Way	PERM	Permanet		
EW	Each Way	PL	Plate		
EW	Each Way	PLAM	Plastic Laminate		
EW	Each Way	PLAS	Plaster		
EW	Each Way	PLBG	Plumbing		
EW	Each Way	FLYWD	Flywood		

## SYMBOL LEGEND

	DETAIL NO. DRAWING TITLE SCALE SHEET NO.	DRAWING TITLE
	DETAIL NO. SHEET NO.	BUILDING SECTION
	DETAIL NO. SHEET NO.	WALL SECTION OR SECTION DETAIL
	DETAIL NO. SHEET NO.	DETAIL
	DETAIL NO. SHEET NO.	EXTERIOR ELEVATION
	DETAIL NO. SHEET NO.	INTERIOR ELEVATION
		PARTITION TYPE - SEE SHEET A0-01
		ROOM NUMBER
		DOOR NUMBER
		EQUIPMENT REFERENCE
		ELEVATION TARGET
		DIMENSIONAL WORKING POINT
		CORNER GUARD - SEE SHEET A1-02
		RECESSED FIRE EXTINGUISHER CABINET
		WALL MOUNTED FIRE EXTINGUISHER
		WINDOW SYMBOL (REFER TO XX-XX)
		REVISION TAG
		OWNER FURNISHED/CONTRACTOR INSTALLED
		OWNER FURNISHED/OWNER INSTALLED
		CONTRACTOR FURNISHED/CONTRACTOR INSTALLED

## OWNER

**OWNER**  
Kalamazoo Rotary Club  
P.O. Box 50251  
Kalamazoo, Michigan 49005  
(616) 665-7667

## CONSULTANTS

**ARCHITECT**  
Eckert/Wordell Architects, P.C.  
161 E. Michigan Ave., Suite 200  
Kalamazoo, MI 49007-3907  
(616) 388-7313  
(616) 388-7330 FAX

**ELECTRICAL ENGINEER**  
Engineering Plus, Inc.  
2211 Miller Road  
Kalamazoo, Michigan 49003  
(616) 383-2525  
(616) 344-0196 FAX

**STRUCTURAL ENGINEER**  
JDH Engineering, Inc.  
4565 Wilson SW, Suite 120  
Grandville, Michigan 49418  
(616) 531-6020  
(616) 531-8637 FAX

## INDEX OF DRAWINGS

SHEET #	SHEET NAME	LATEST REVISION	DATE
T-1	TITLE SHEET	ISSUED FOR POST-BID ADDENDUM	5/7/99
<b>CIVIL</b>			
LI-1	SITE GRADING PLAN	ISSUED FOR POST-BID ADDENDUM	5/7/99
LI-2	PARK PLAN	ISSUED FOR POST-BID ADDENDUM	5/7/99
<b>ARCHITECTURAL</b>			
A0-1	PROJECT PHASING/GENERAL INFO.	ISSUED FOR POST-BID ADDENDUM	5/7/99
A1-1	FLOOR PLAN	ISSUED FOR POST-BID ADDENDUM	5/7/99
A1-2	FLOOR PLAN ENLARGEMENTS	ISSUED FOR POST-BID ADDENDUM	5/7/99
A2-1	REFLECTED CEILING PLAN	ISSUED FOR POST-BID ADDENDUM	5/7/99
A3-1	ROOF PLAN	ISSUED FOR POST-BID ADDENDUM	5/7/99
A4-1	EXTERIOR ELEVATIONS	ISSUED FOR POST-BID ADDENDUM	5/7/99
A4-2	EXTERIOR ELEVATIONS	ISSUED FOR POST-BID ADDENDUM	5/7/99
A5-1	BUILDING SECTIONS	ISSUED FOR POST-BID ADDENDUM	5/7/99
A6-1	WALL SECTIONS	ISSUED FOR POST-BID ADDENDUM	5/7/99
A6-2	WALL SECTIONS	ISSUED FOR POST-BID ADDENDUM	5/7/99
A7-2	DETAILS	ISSUED FOR POST-BID ADDENDUM	5/7/99
A8-1	INTERIOR ELEVATIONS/SCHEDULES	ISSUED FOR POST-BID ADDENDUM	5/7/99
<b>STRUCTURAL</b>			
S1-1	FOUNDATION PLAN	ISSUED FOR POST-BID ADDENDUM	5/7/99
S2-1	FRAMING PLAN	ISSUED FOR POST-BID ADDENDUM	5/7/99
S3-1	DETAILS	ISSUED FOR POST-BID ADDENDUM	5/7/99
S3-2	DETAILS	ISSUED FOR POST-BID ADDENDUM	5/7/99
S3-3	DETAILS	ISSUED FOR POST-BID ADDENDUM	5/7/99
<b>ELECTRICAL</b>			
E1-01	POWER PLAN	ISSUED FOR POST-BID ADDENDUM	5/7/99
E1-02	LIGHTING PLAN	ISSUED FOR POST-BID ADDENDUM	5/7/99
<b>MECHANICAL</b>			
P1-01	WATER AND DRAINAGE PLAN	ISSUED FOR POST-BID ADDENDUM	5/7/99
<b>FOR REFERENCE ONLY</b>			
IRRIGATION PLAN	FOR REFERENCE ONLY	5/7/99	
SITE SURVEY	FOR REFERENCE ONLY	5/7/99	

## VICINITY MAP

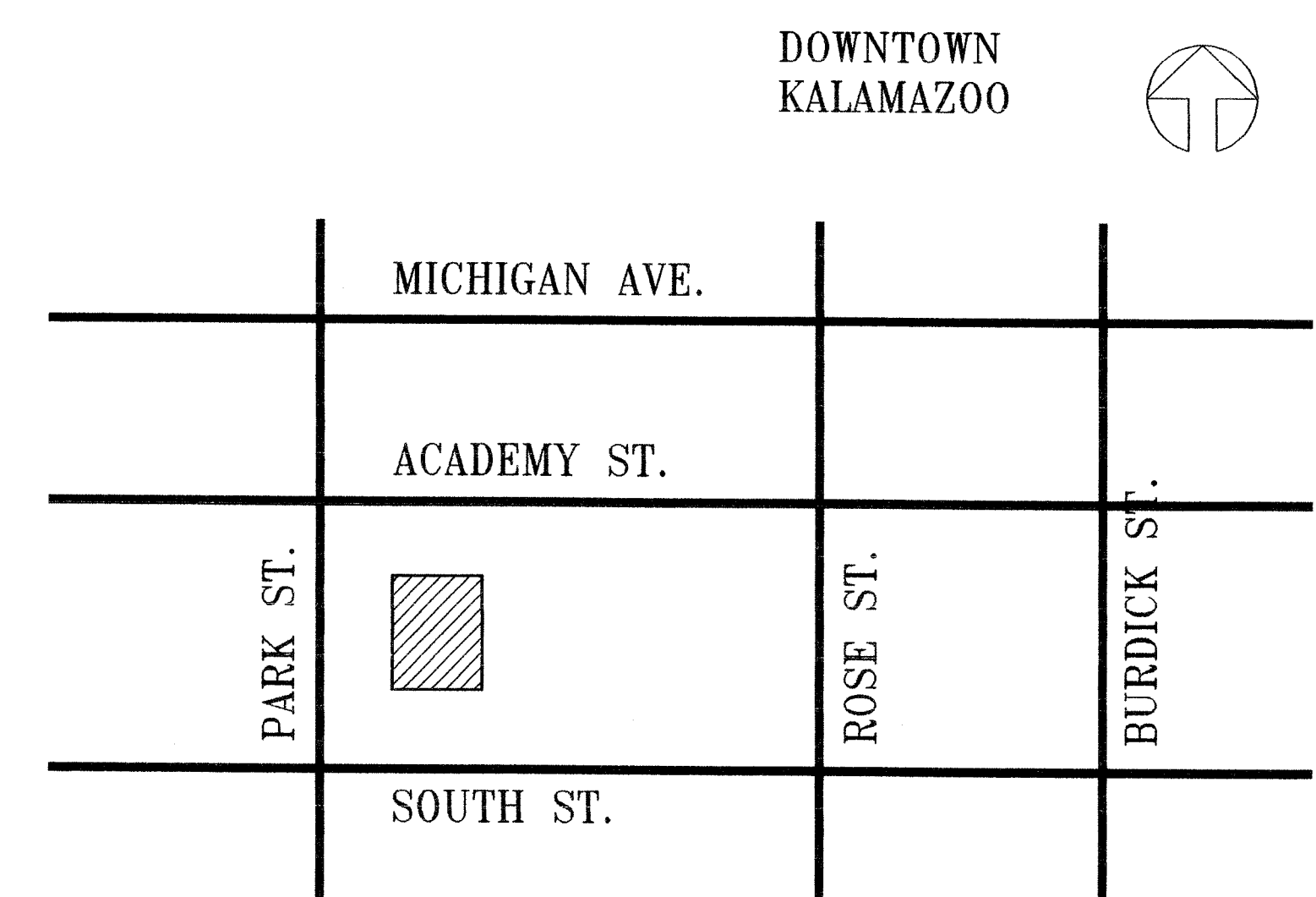

**KALAMAZOO ROTARY STAGE**  
 Kalamazoo, Michigan  
 98071

3/15/99 ISSUED FOR BID  
 5/7/99 RE-ISSUED FOR POST-BID ADDENDUM

**Eckert/Wordell Architects**  
 161 E. Michigan Ave.  
 Kalamazoo, MI 49007  
 616 388 7313  
 616 388 7330 Fax

ENTIRE SET REISSUED IN  
 POST-BID ADDENDUM #1

NOTE:  
 ALL 3" LIMESTONE PANELS  
 AND COPING HAVE BEEN  
 CHANGED TO 3 1/2" CAST  
 STONE MEMBERS. EXTERIOR  
 FACES TO REMAIN IN SAME  
 LOCATION± ADDITIONAL 1/2"  
 THICKNESS TO EXTEND INTO  
 AIR CAVITY

ALL ITEMS CHANGED AS A RESULT OF COST REDUCTIONS AFTER ADDENDUM #2 ARE SHOWN BUBBLED

TITLE SHEET

T-1

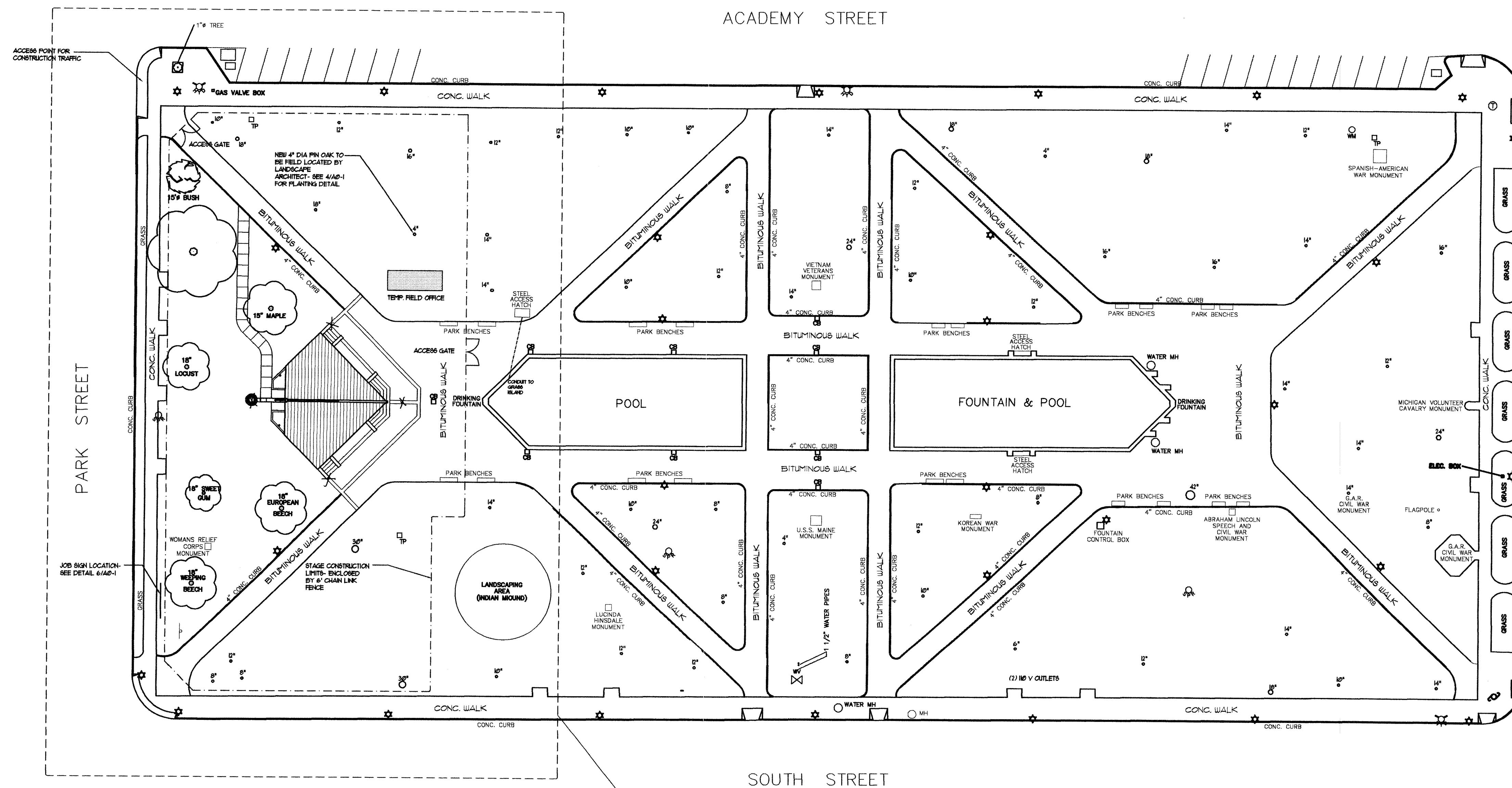

1 SITE PLAN  
SCALE: 1" = 30'

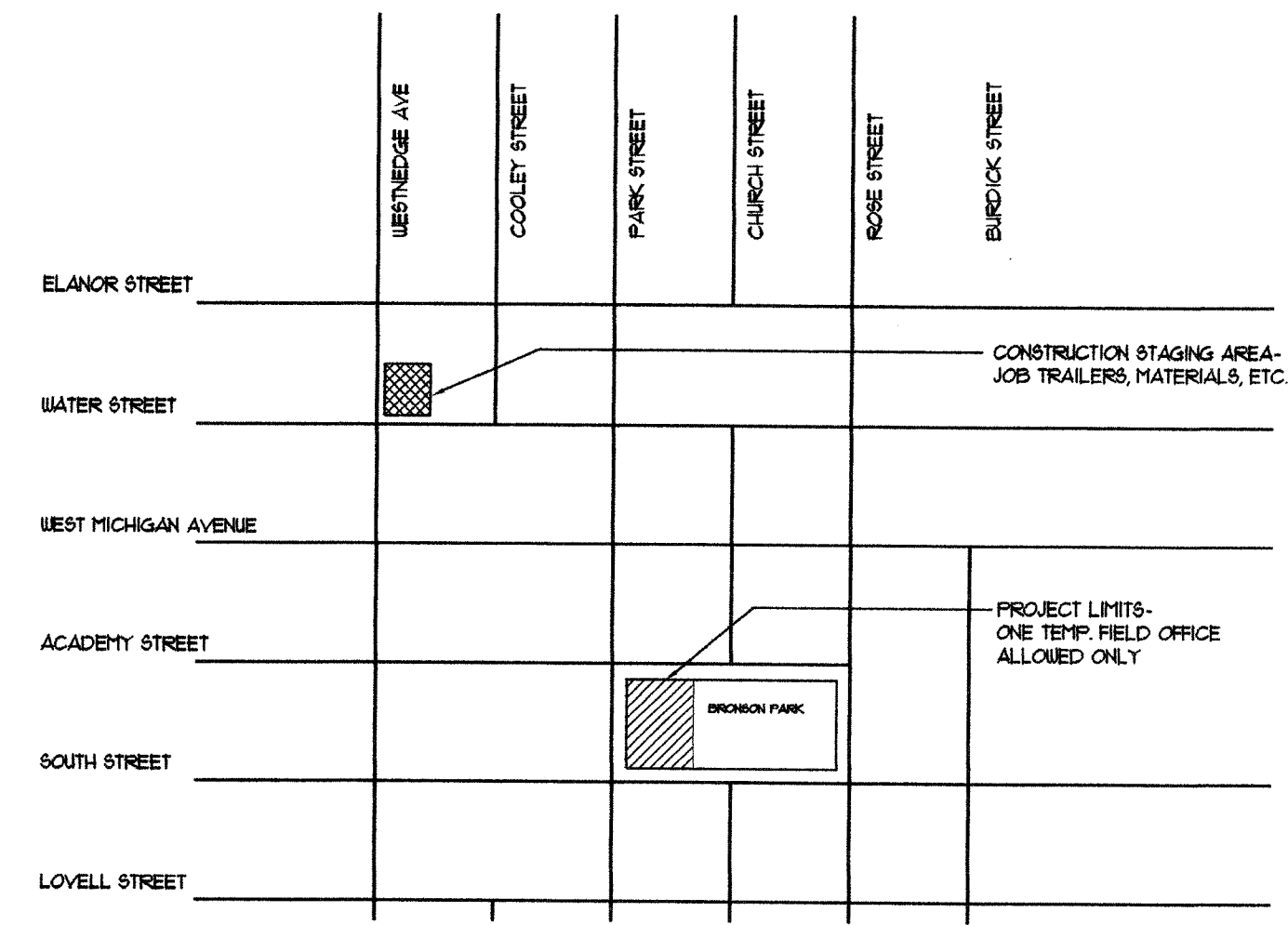

2 STAGING AREA LOCATION  
SCALE: N.T.S.

ROSE STREET



LEGEND

- FIRE HYDRANT
- WATER METER
- WATER VALVE
- SPRINKLER HEAD
- TELEPHONE MANHOLE
- TELEPHONE PEDESTAL
- CATCH BASIN
- LIGHT POLE
- POWER POLE
- ELECTRICAL PANEL

NOTE:

THE CITY OF KALAMAZOO WILL BE UPGRADING ALL ELECTRICAL SERVICES TO BRONSON PARK AS WELL AS REPLACING ALL SIDEWALKS. THIS PROJECT WILL BE RUNNING CONCURRENTLY WITH THE CONSTRUCTION OF THE STAGE. CONTRACTORS ARE RESPONSIBLE FOR COORDINATING CONSTRUCTION SCHEDULES, POWER OUTAGES, USE OF STAGING AREAS, ETC. REFER TO SPECIFICATIONS FOR ADDITIONAL INFORMATION.

**KALAMAZOO ROTARY STAGE**  
Kalamazoo, Michigan  
Bronson Park  
99071

3/15/99 ISSUED FOR BID  
5/1/99 REISSUED FOR COST POST-BID ADDENDUM

Structural Engineers  
JDH Engineering, Inc.  
Mechanical and Electrical Engineers  
Engineering Plus, Inc.

**Eckert/Wordell Architects**  
161 E. Michigan Ave.  
Kalamazoo, MI 49007  
616 388 7313  
616 388 7350 Fax

SITE PLAN

L1-1



02/10/99 08:50 am L1-01.dwg

PARK STREET

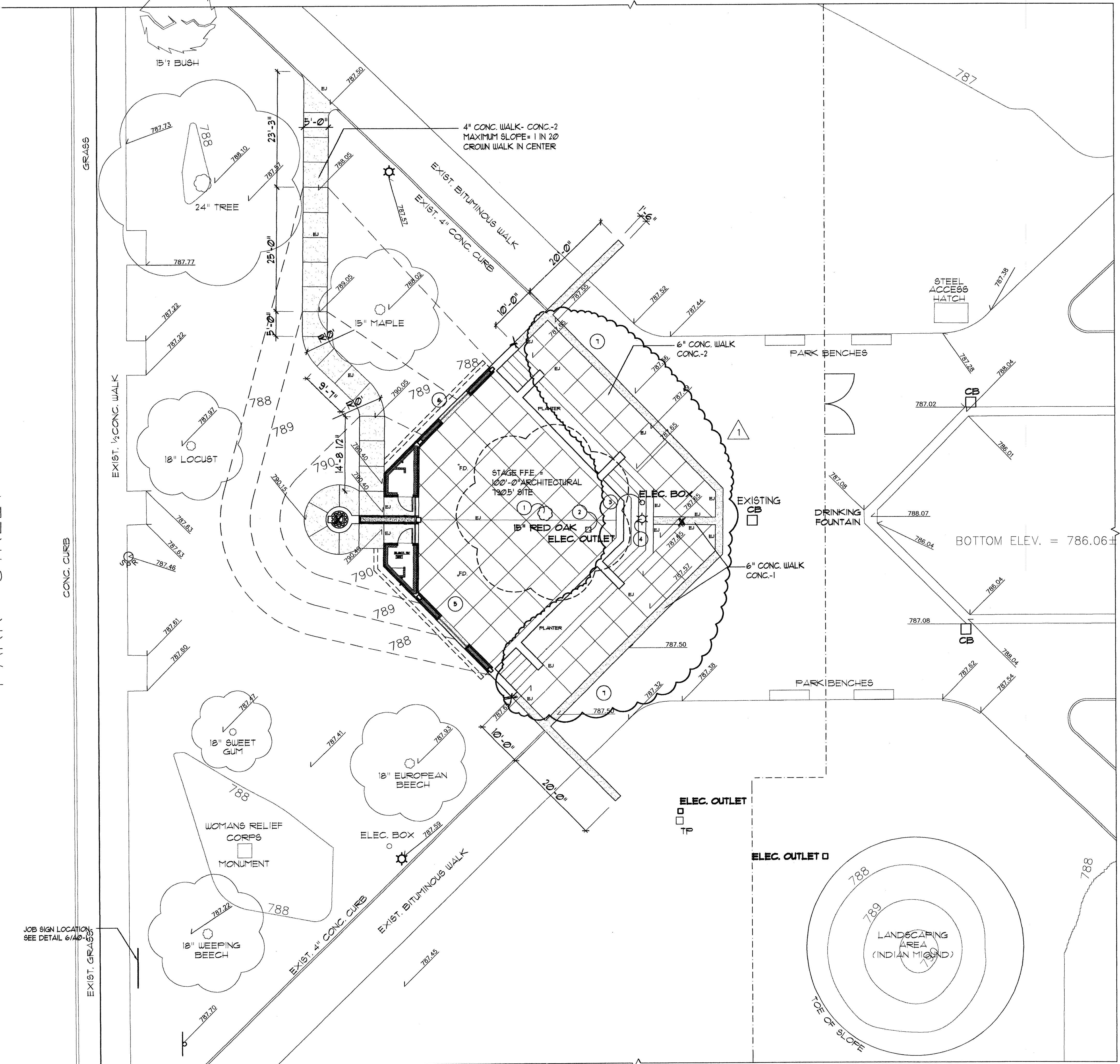

1 SITE LAYOUT PLAN  
SCALE: 1/8" = 1'-0"

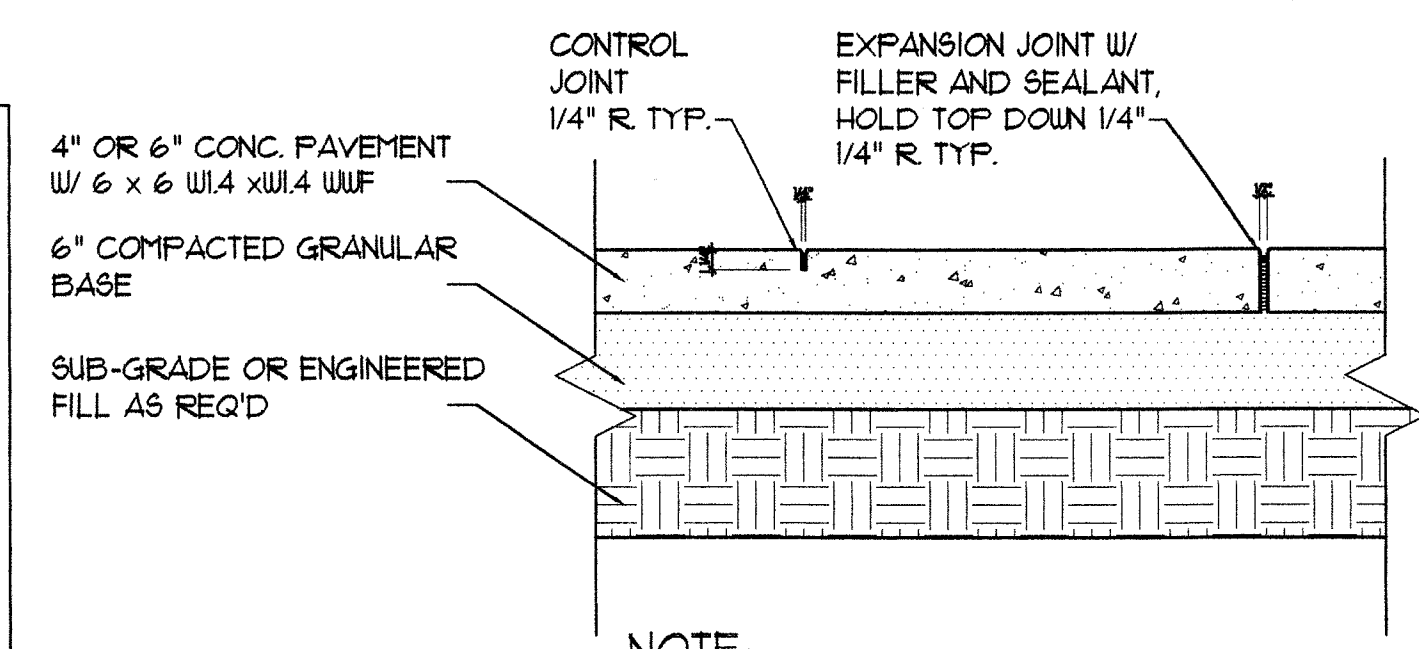

2 CONC. WALK SECTION  
SCALE: 1" = 1'-0"



SITE DEMOLITION KEY:

- 1 REMOVE EXISTING 15' TREE AND ALL ORGANIC MATL. TO 6'-0" MIN. UNDER SLAB.
- 2 REMOVE EXISTING ELECTRICAL OUTLET. DEMO ALL WIRING TO OUTSIDE OF STAGE CONSTRUCTION AREA.
- 3 REMOVE EXISTING ELECTRICAL BOX. FULL FEEDS BACK TO OUTSIDE STAGE CONSTRUCTION AREA.
- 4 REMOVE EXISTING LIGHT POLE AND BASE. DEMO ALL WIRING TO OUTSIDE OF STAGE CONSTRUCTION AREA. RETURN POLE TO CITY OF KALAMAZOO.
- 5 RELOCATE EXISTING SPRINKLER HEAD AS SHOWN ON P-1.
- 6 RELOCATE EXISTING HOSE COUPLER AS SHOWN ON P-1.
- 7 REMOVE EXISTING CONC. CURB AND BIT. WALK AS REQ'D FOR STAGE CONSTRUCTION.

LEGEND

- ⊗ FIRE HYDRANT
- ⊕ WATER METER
- ⊗ WATER VALVE
- ⊙ SPRINKLER HEAD
- ⊕ TELEPHONE MANHOLE
- ⊕ TELEPHONE PEDESTAL
- ⊕ CATCH BASIN
- ⊕ LIGHT POLE
- ⊕ POWER POLE
- ⊕ SPOT ELEVATION
- EJ EXPANSION JOINT

BENCHMARK:  
N.W. CORNER OF MARBLE SLAB UNDER E. LIGHT  
AT N. ENTRANCE TO CITY HALL.  
ELEV. = 783.21

- NOTE:
- TOP OF FOUNDATION HEIGHT:  
100'-0" ARCHITECTURAL = 790.5' SITE
  - ALL JOINTS SHOWN IN CONCRETE ARE CONTROL JOINTS UNLESS NOTED WITH "EJ". SEE 2/L1-2 FOR JOINT DETAILS
  - REFER TO A1-1 FOR ADDITIONAL INFO. ON WALKS
  - CONTRACTOR IS RESPONSIBLE FOR THE REPAIR OF ALL SPRINKLER LINES/HEADS DAMAGED OR CUT DURING STAGE CONSTRUCTION.
  - ALL ORGANIC MATERIAL UNDER CONC. SLABS, FOUNDATION WALLS, AND FOOTINGS SHOULD BE REMOVED TO NATIVE SOILS AND BACKFILLED PER SOIL ENGINEER'S RECOMMENDATIONS.

KALAMAZOO ROTARY STAGE  
Kalamazoo, Michigan  
Bronson Park  
98071

3/15/99 ISSUED FOR BID  
5/1/99 REISSUED FOR POST-BID ADDENDUM

Structural Engineers  
JDH Engineering, Inc.  
Mechanical and Electrical Engineers  
Engineering Plus, Inc.

Eckert/Wordell  
Architects

161 E. Michigan Ave.  
Kalamazoo, MI 49007  
616 388 7313  
616 388 7530 Fax

SITE GRADING AND  
UTILITIES PLAN

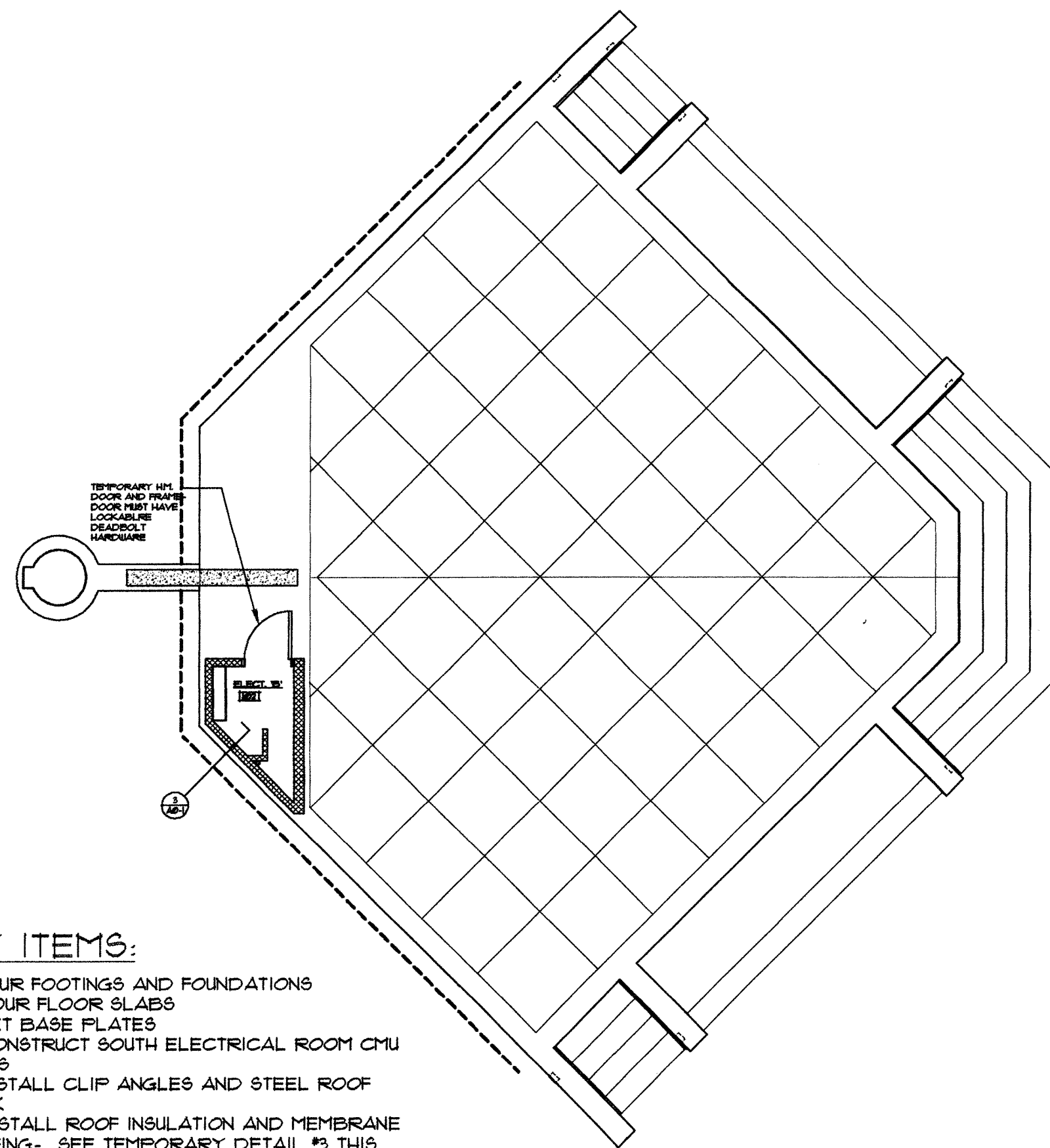

**KEY ITEMS:**

1. FOUR FOOTINGS AND FOUNDATIONS
2. FOUR FLOOR SLABS
3. SET BASE PLATES
4. CONSTRUCT SOUTH ELECTRICAL ROOM CMU WALLS
5. INSTALL CLIP ANGLES AND STEEL ROOF DECK
6. INSTALL ROOF INSULATION AND MEMBRANE ROOFING- SEE TEMPORARY DETAIL #3 THIS SHEET
7. INSTALL ROOF CONDUCTOR AND TIE TO STORM SEWER- SEE PH-1
8. INSTALL TEMPORARY HM DOOR AND FRAME- TO BE LOCKABLE

1 PHASE 1  
SCALE: 1/8" = 1'-0"

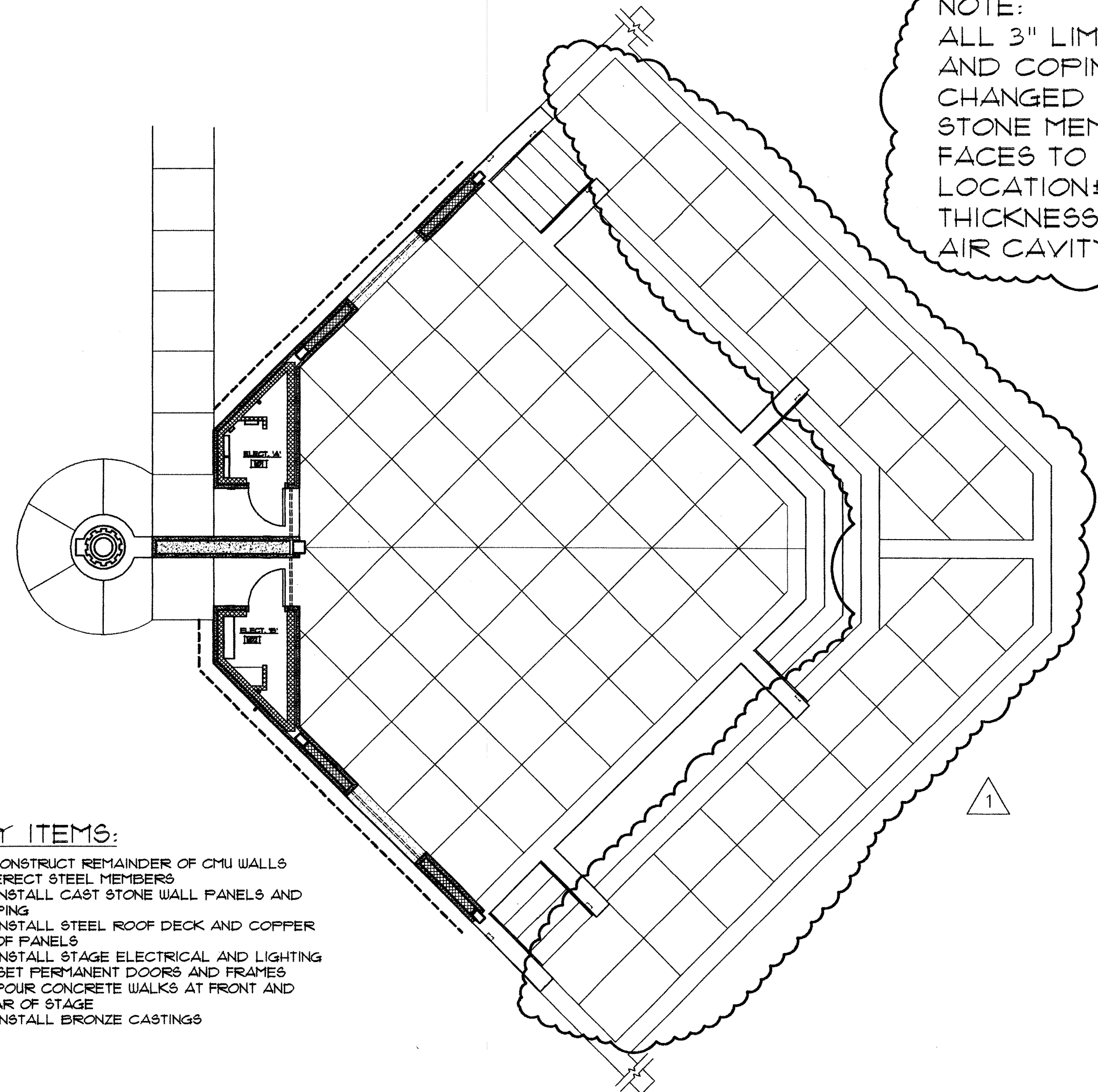

**KEY ITEMS:**

1. CONSTRUCT REMAINDER OF CMU WALLS
2. ERECT STEEL MEMBERS
3. INSTALL CAST STONE WALL PANELS AND COPING
4. INSTALL STEEL ROOF DECK AND COPPER ROOF PANELS
5. INSTALL STAGE ELECTRICAL AND LIGHTING
6. SET PERMANENT DOORS AND FRAMES
7. POUR CONCRETE WALKS AT FRONT AND REAR OF STAGE
8. INSTALL BRONZE CASTINGS

2 PHASE 2  
SCALE: 1/8" = 1'-0"

NOTE:  
ALL 3" LIMESTONE PANELS AND COPING HAVE BEEN CHANGED TO 3 1/2" CAST STONE MEMBERS. EXTERIOR FACES TO REMAIN IN SAME LOCATION ± ADDITIONAL 1/2" THICKNESS TO EXTEND INTO AIR CAVITY

**KALAMAZOO ROTARY STAGE**  
Kalamazoo, Michigan  
Bronson Park  
98071

3/15/93 ISSUED FOR BID  
5/7/93 RE-ISSUED FOR POST-BID ADDENDUM

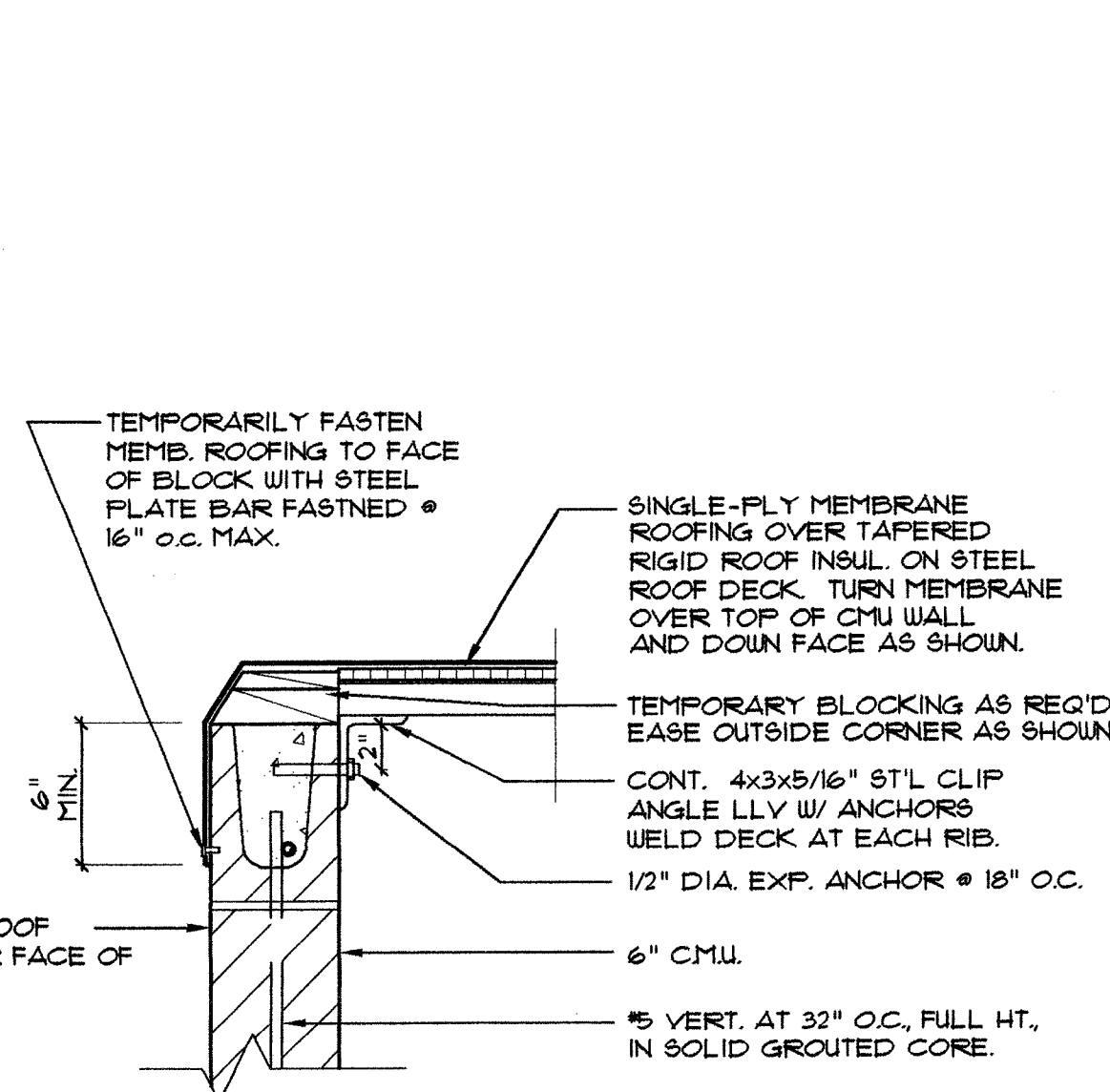

3 TEMPORARY WALL/ROOF @ CLOSETS  
Scale: 1/2" = 1'-0"

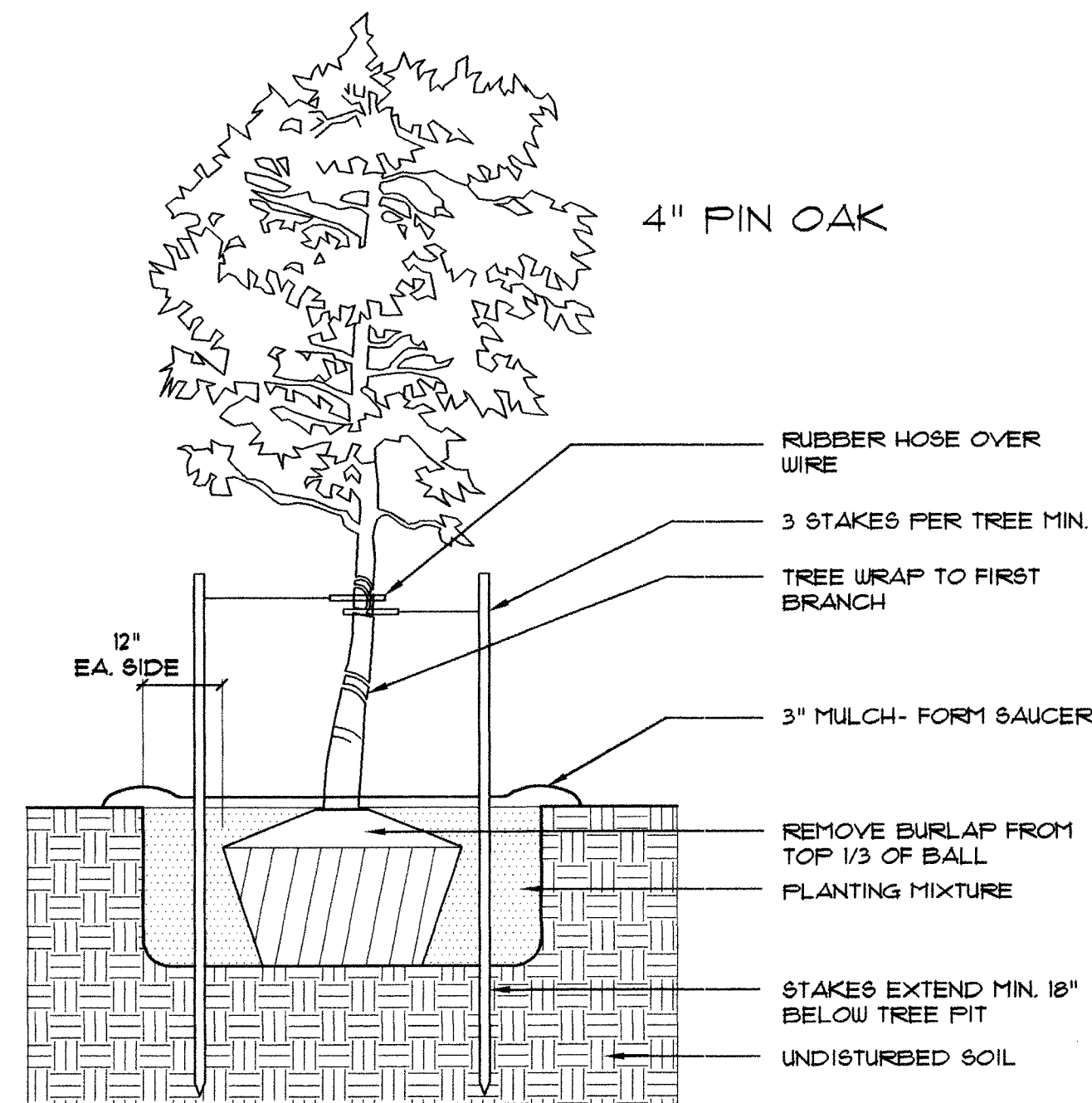

4 TREE STAKING DETAIL  
Scale: N.T.S.

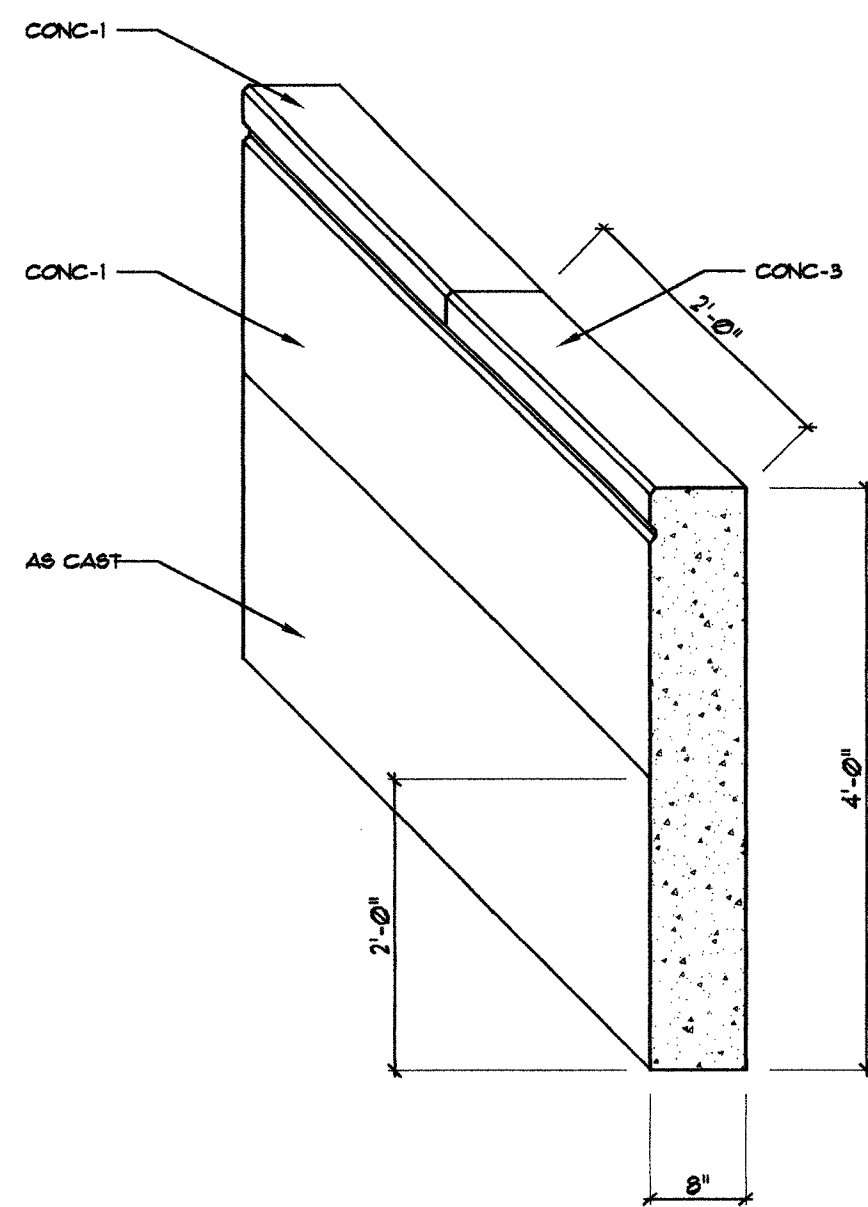

NOTE:  
MOCK-UP PANEL TO BE 4'x4'x8"  
PREPARE PANEL WITH PROCESS TO EXPOSE AGGREGATE

5 CONCRETE MOCK-UP  
Scale: 3/4" = 1'-0"

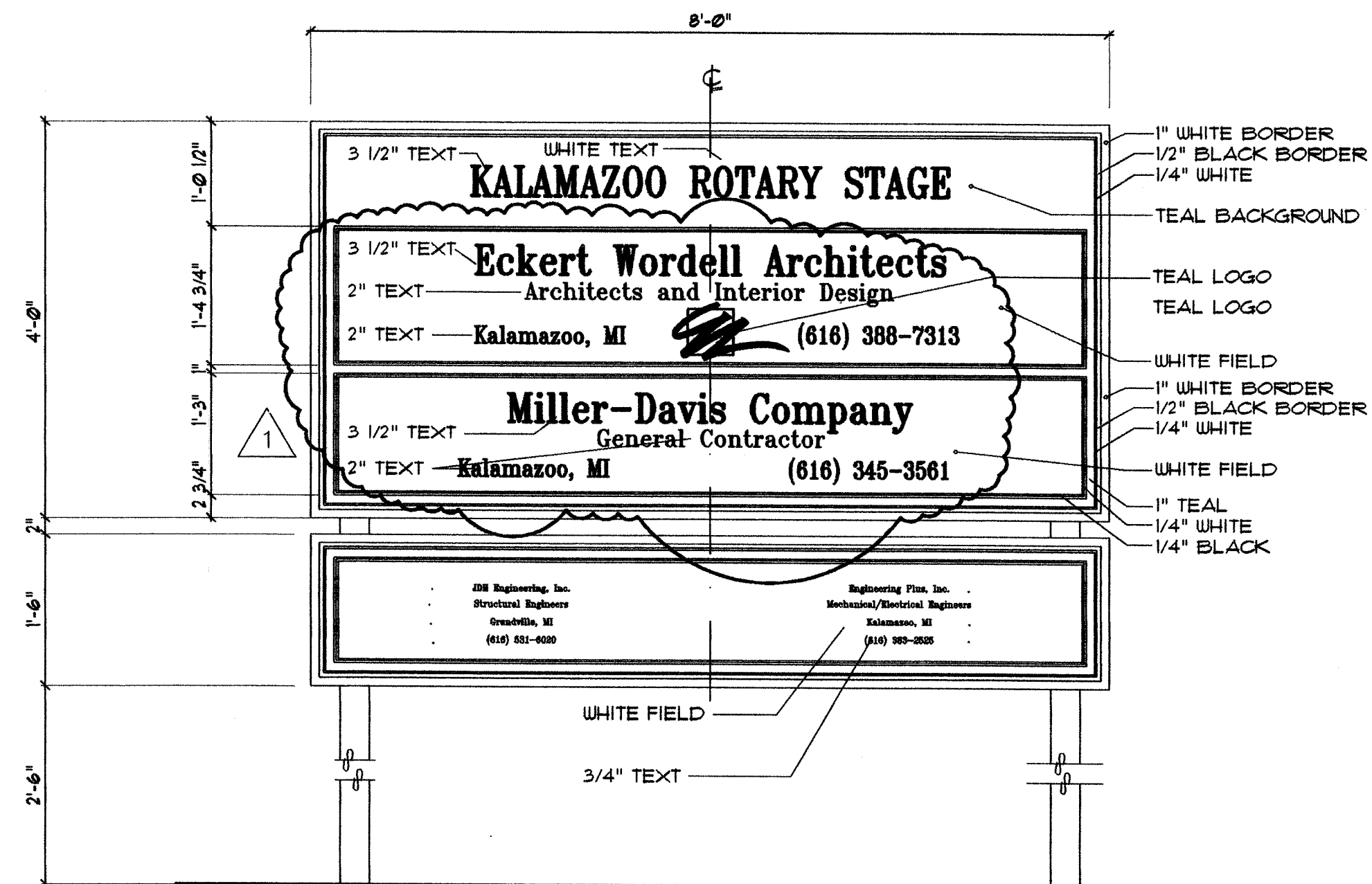

NOTE:  
ALL TEXT TO BE BLACK UNLESS OTHERWISE NOTED  
PANTONE COLOR NUMBERS  
TEAL = PANTONE 322C  
BLACK =  
WHITE =

6 JOB SIGN  
Scale: 3/4" = 1'-0"

MECHANICAL AND ELECTRICAL ENGINEERS  
Engineering Plus, Inc.  
STRUCTURAL ENGINEERS  
JDH Engineering, Inc.

**Eckert/Wordell Architects**  
161 E. Michigan Ave.  
Kalamazoo, MI 49007  
616 388 7313  
616 388 7330 Fax

PHASING/GENERAL NOTES

11/18/94 08:25 am C:\DWG\TDDP\KEMTLB-D



11/18/94 0825 on CADWG\TDD\DWG\VTTLB-D

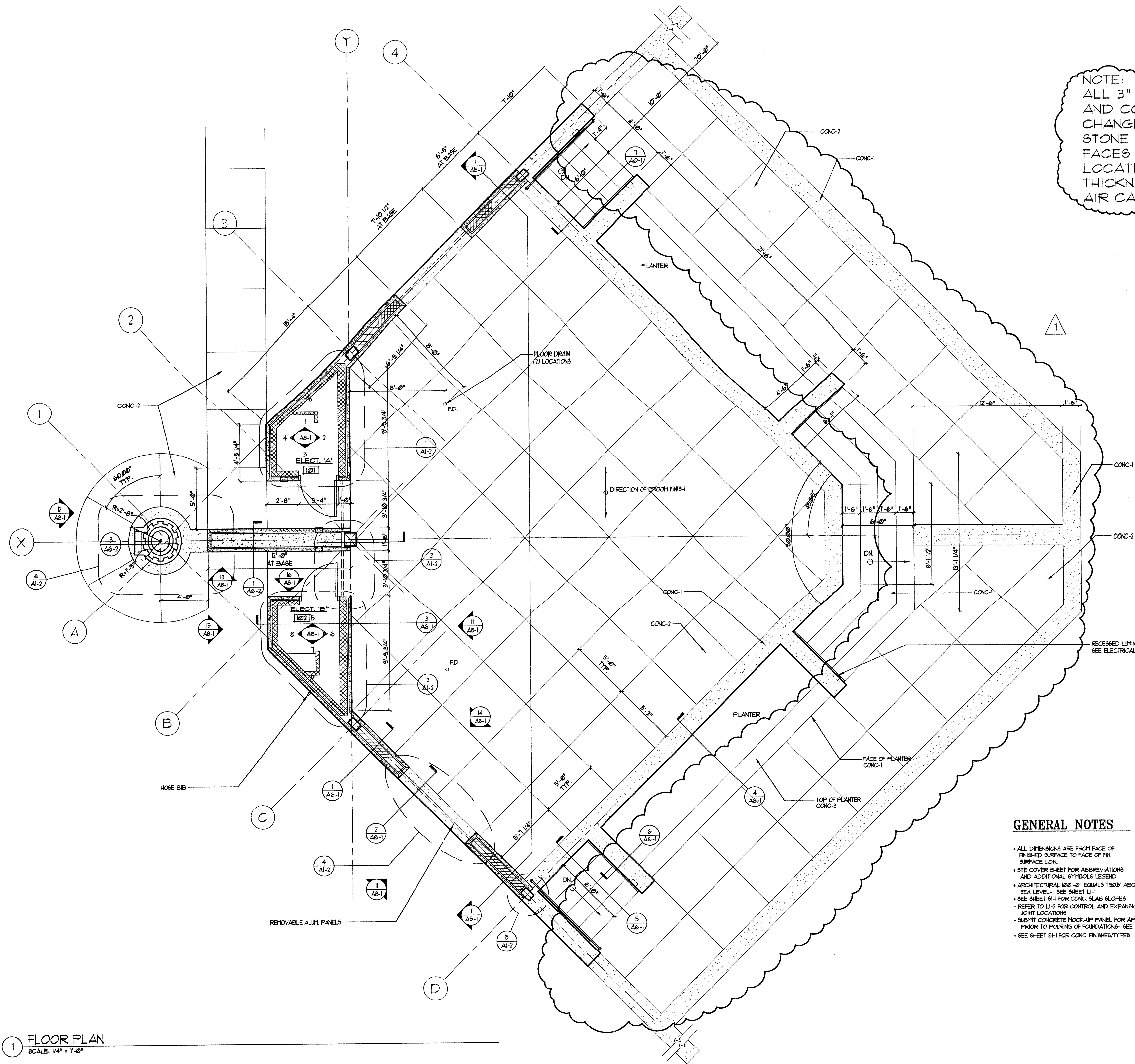

NOTE:  
ALL 3" LIMESTONE PANELS  
AND COPING HAVE BEEN  
CHANGED TO 3 1/2" CAST  
STONE MEMBERS. EXTERIOR  
FACES TO REMAIN IN SAME  
LOCATION± ADDITIONAL 1/2"  
THICKNESS TO EXTEND INTO  
AIR CAVITY

**KALAMAZOO ROTARY STAGE**  
Kalamazoo, Michigan  
Bronson Park  
98071

3/15/99 ISSUED FOR BID  
5/1/99 RE-ISSUED FOR POST-BID ADDENDUM

**GENERAL NOTES**

- ALL DIMENSIONS ARE FROM FACE OF FINISHED SURFACE TO FACE OF FIN. SURFACE UNLESS NOTED OTHERWISE.
- SEE COVER SHEET FOR ABBREVIATIONS AND ADDITIONAL SYMBOLS LEGEND.
- ARCHITECTURAL 1/8" = 1'-0" EQUALS 1/32" ABOVE SEA LEVEL - SEE SHEET L1-1.
- SEE SHEET S1-1 FOR CONC. SLAB SLOPES.
- REFER TO L1-2 FOR CONTROL AND EXPANSION JOINT LOCATIONS.
- SUBMIT CONCRETE MOCK-UP PANEL FOR APPROVAL PRIOR TO POURING OF FOUNDATIONS - SEE DETAIL 5/A6-1.
- SEE SHEET S1-1 FOR CONC. FINISHES/TYPES.

**SYMBOL LEGEND**

- ◊ INTERIOR ELEVATION
- DOOR NUMBER SEE SCHEDULE
- ROOM NUMBER
- FD FLOOR DRAIN

**Eckert/Wordell Architects**  
161 E. Michigan Ave.  
Kalamazoo, MI 49007  
616 388 7313  
616 388 7330 Fax

FLOOR PLAN

A1-1

**1 FLOOR PLAN**  
SCALE: 1/4" = 1'-0"

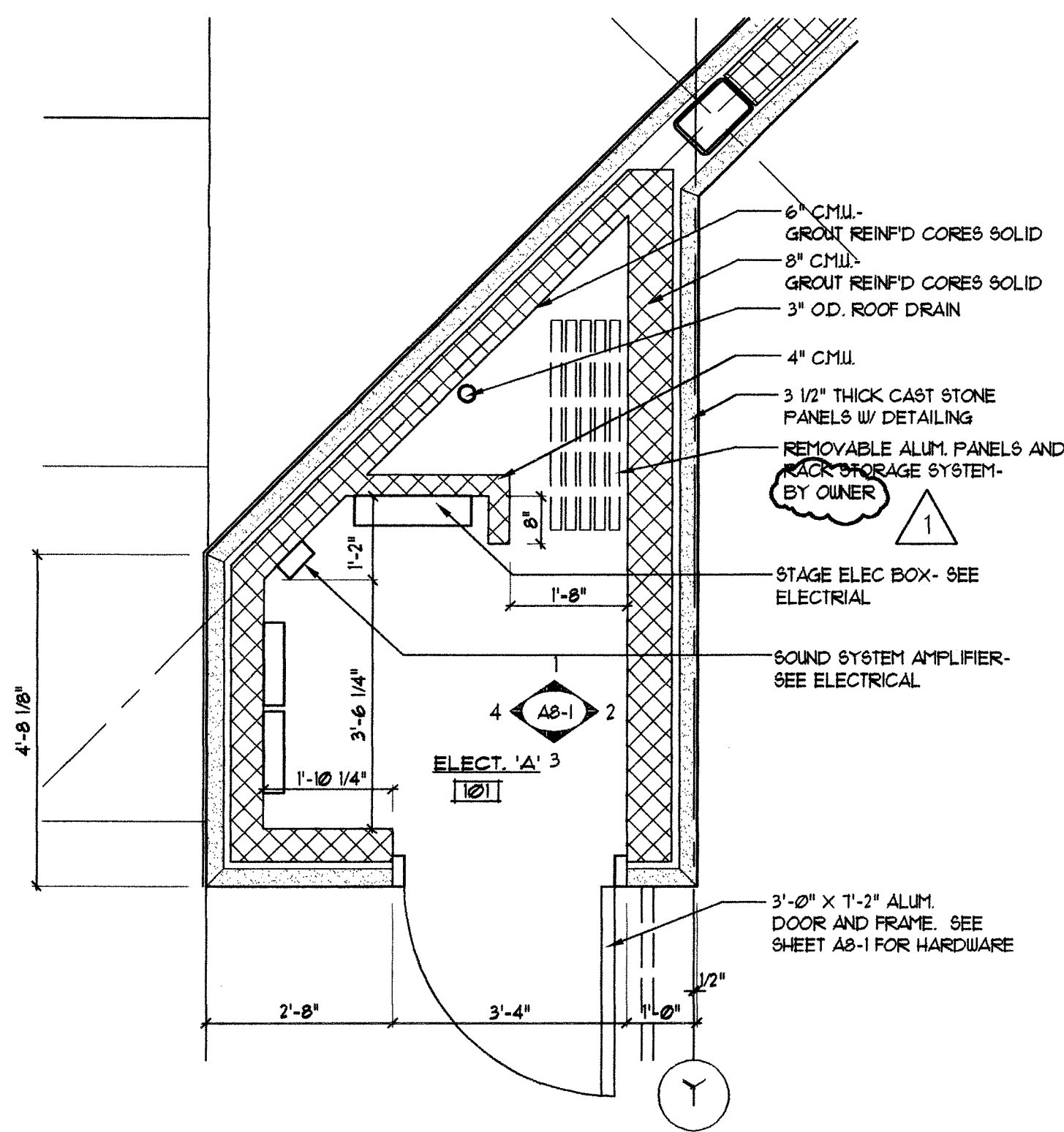

1 ELECTRICAL ROOM 'A'  
SCALE: 1/2" = 1'-0"

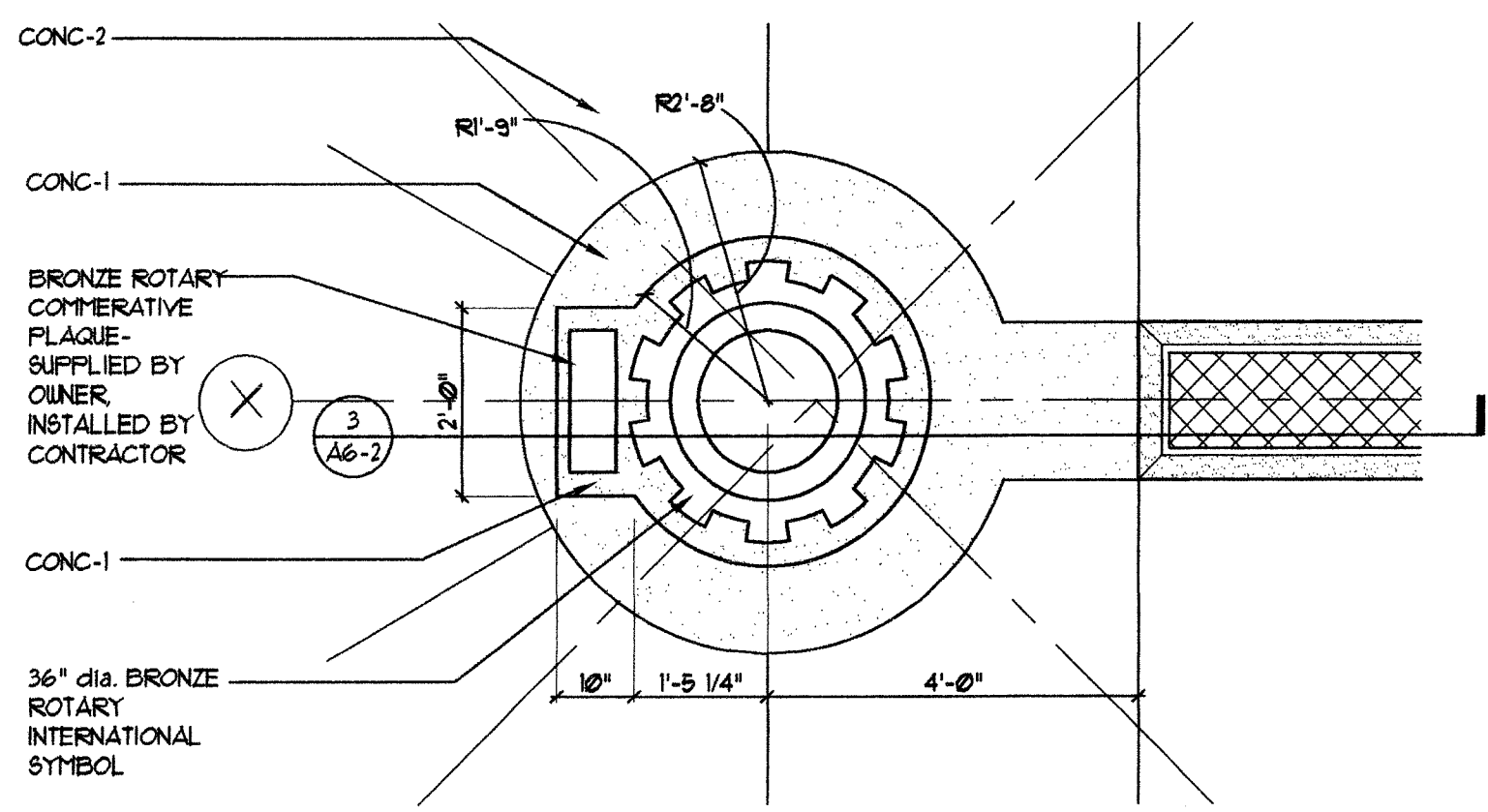

6 ROTARY PEDESTAL  
SCALE: 1/2" = 1'-0"

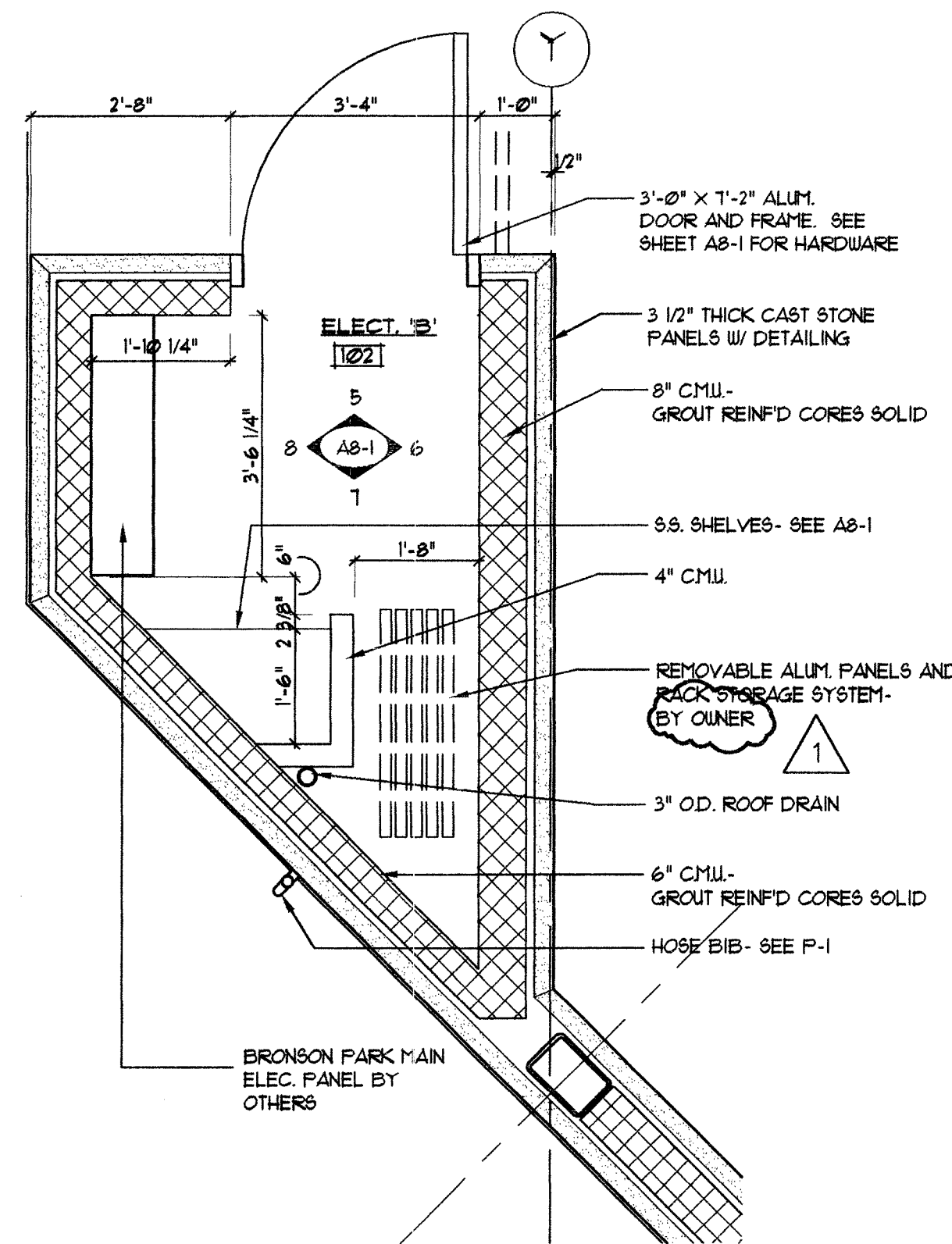

2 ELECTRICAL ROOM 'B'  
SCALE: 1/2" = 1'-0"

3 MAIN COLUMN @ BUTTRESS  
SCALE: 1/2" = 1'-0"

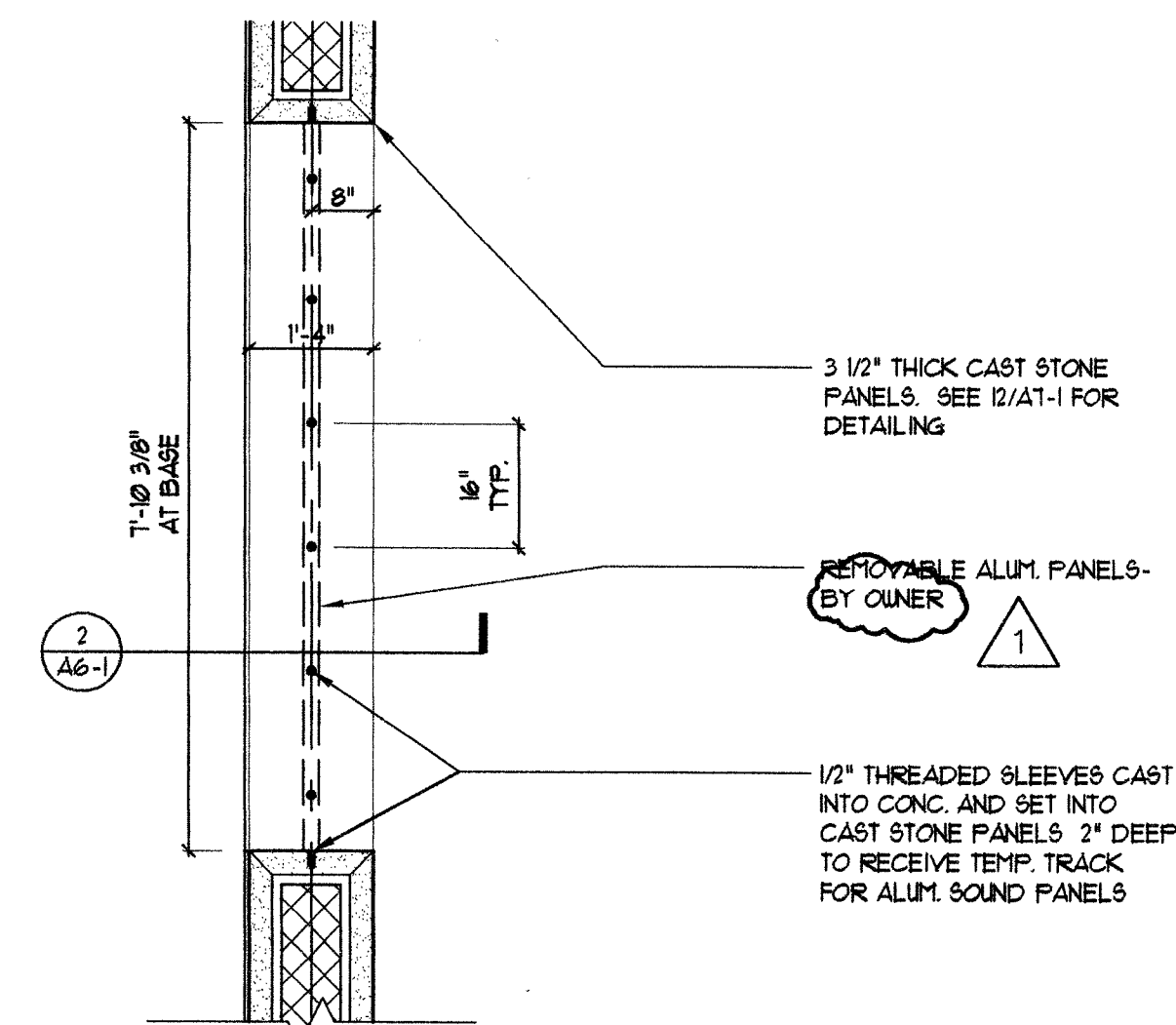
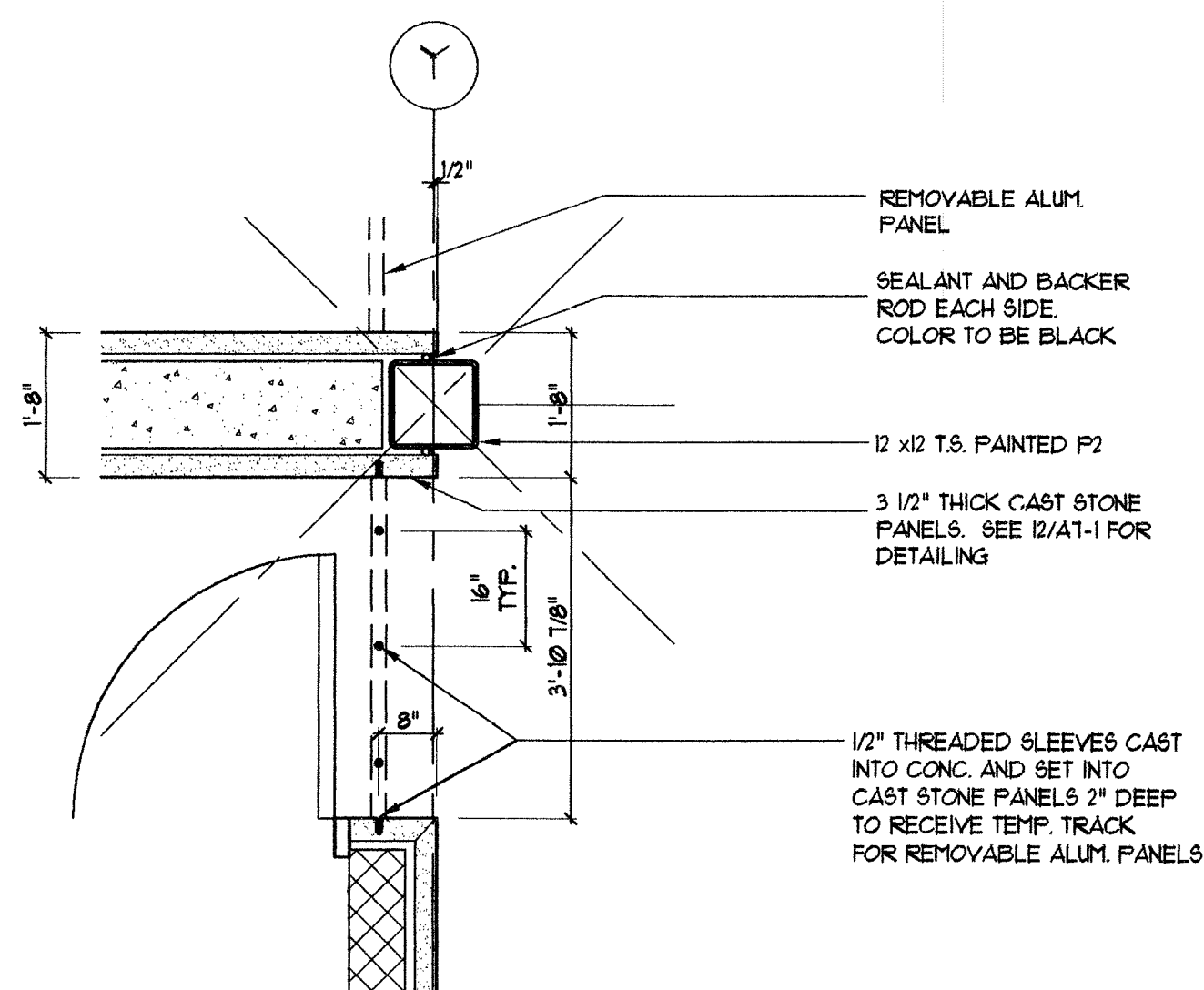

4 REMOVABLE ALUM. PANELS  
SCALE: 1/2" = 1'-0"

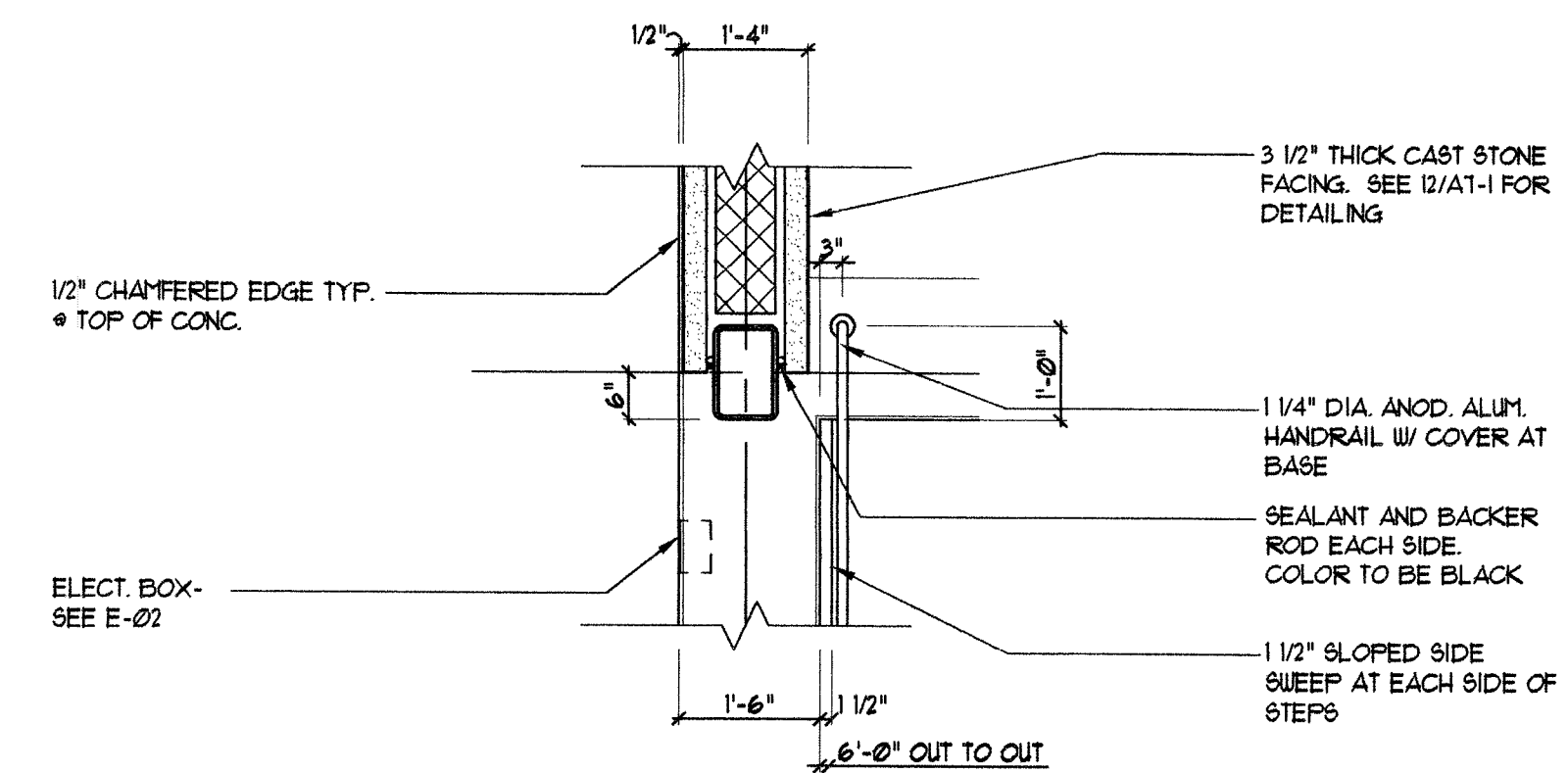

5 SIDE COLUMN DETAIL  
SCALE: 1/2" = 1'-0"

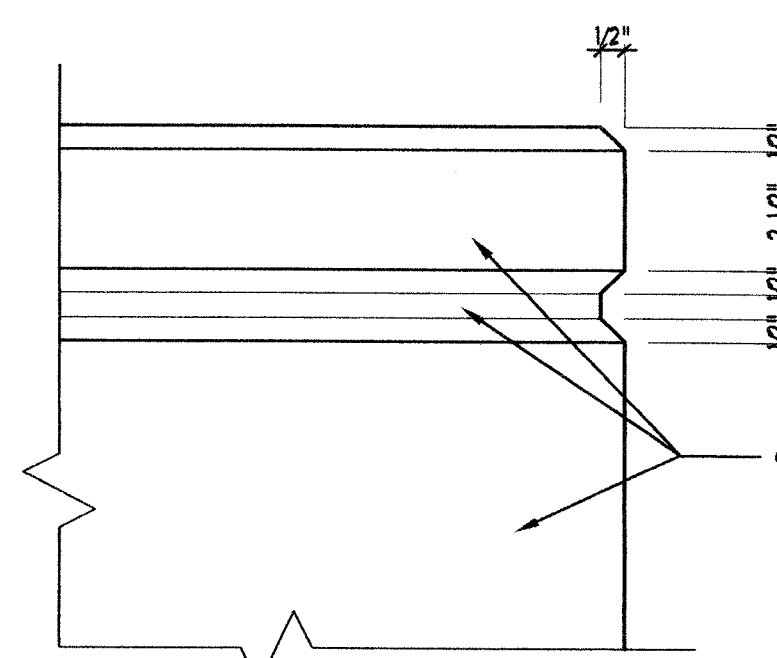

8 TYP. CONC. TOP EDGE DETAIL  
SCALE: 3" = 1'-0"

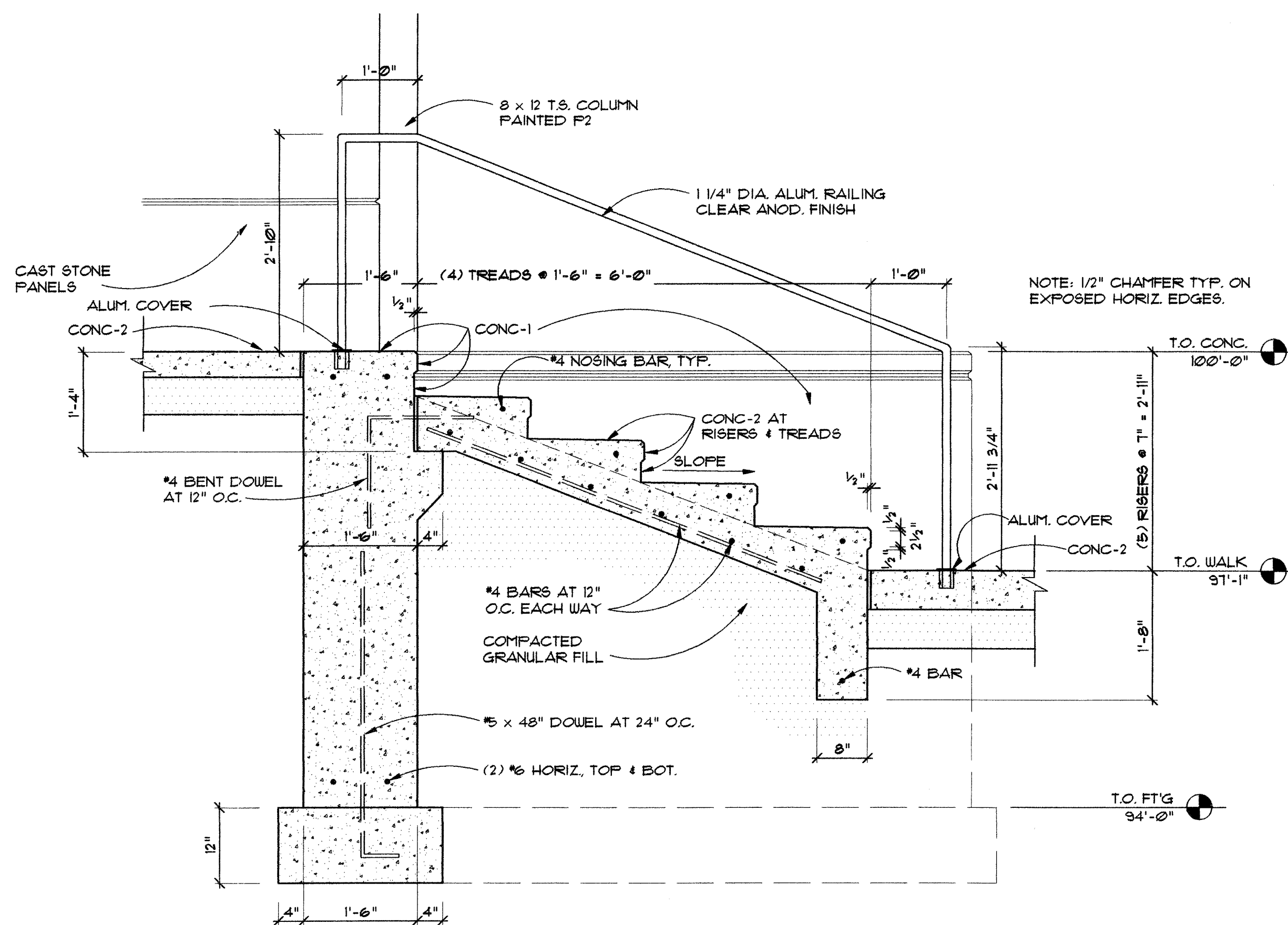

3 STAIR W/HANDRAIL  
SCALE: 3/4" = 1'-0"

NOTE:  
ALL 3" LIMESTONE PANELS AND COPING HAVE BEEN CHANGED TO 3 1/2" CAST STONE MEMBERS. EXTERIOR FACES TO REMAIN IN SAME LOCATION ± ADDITIONAL 1/2" THICKNESS TO EXTEND INTO AIR CAVITY

KALAMAZOO ROTARY STAGE  
Kalamazoo, Michigan  
Bronson Park  
98071

3/15/99 ISSUED FOR BID  
5/1/99 RE-ISSUED FOR POST-BID ADDENDUM

Structural Engineers  
JDH Engineers, Inc.  
Mechanical and Electrical Engineers  
Engineering Plus, Inc.

Eckert/Wordell  
Architects

161 E. Michigan Ave.  
Kalamazoo, MI 49007  
616 388 7313  
616 388 7330 Fax

PLAN DETAILS

A1-2



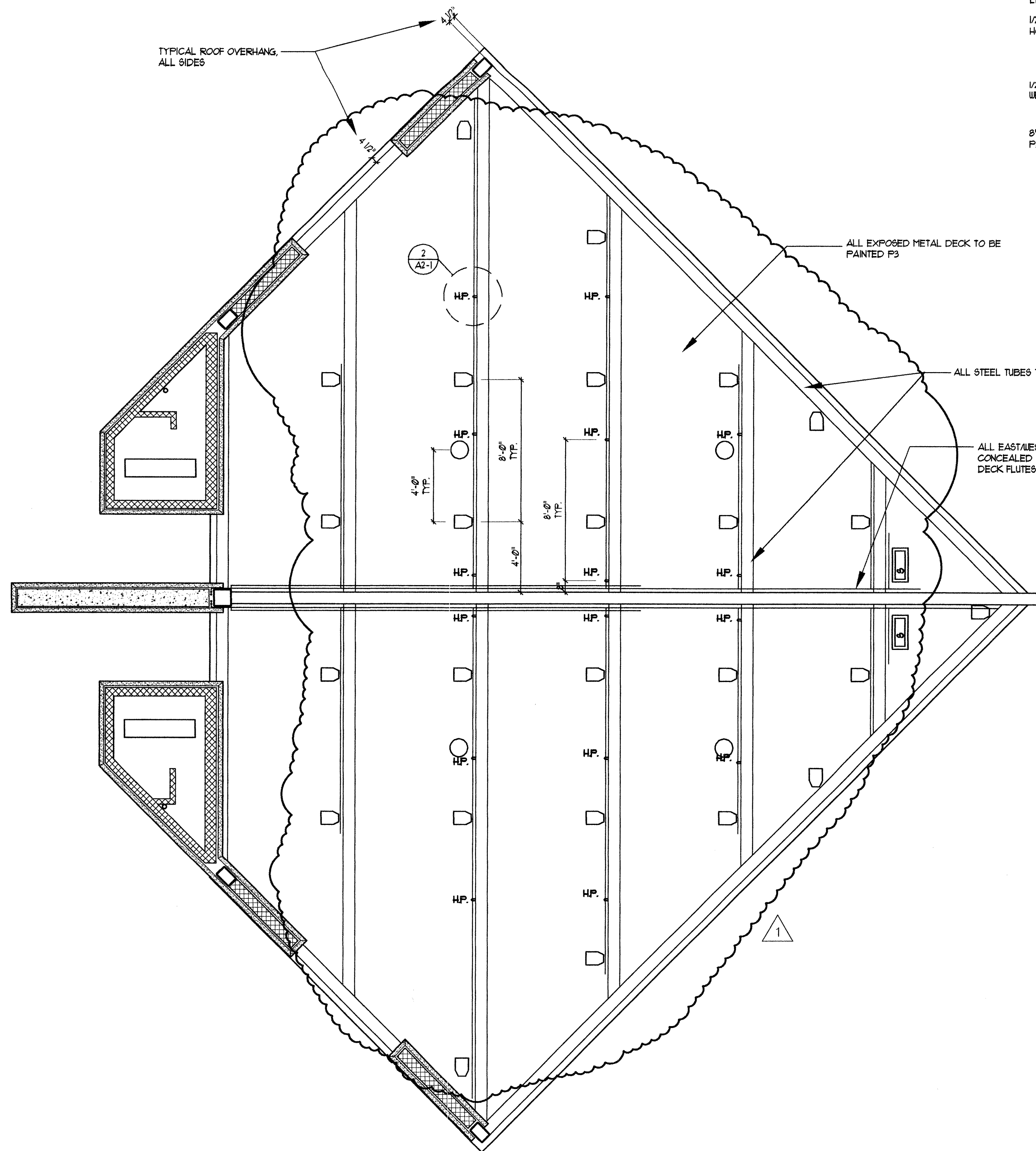

1 REFLECTED CEILING PLAN  
SCALE: 1/4" = 1'-0"

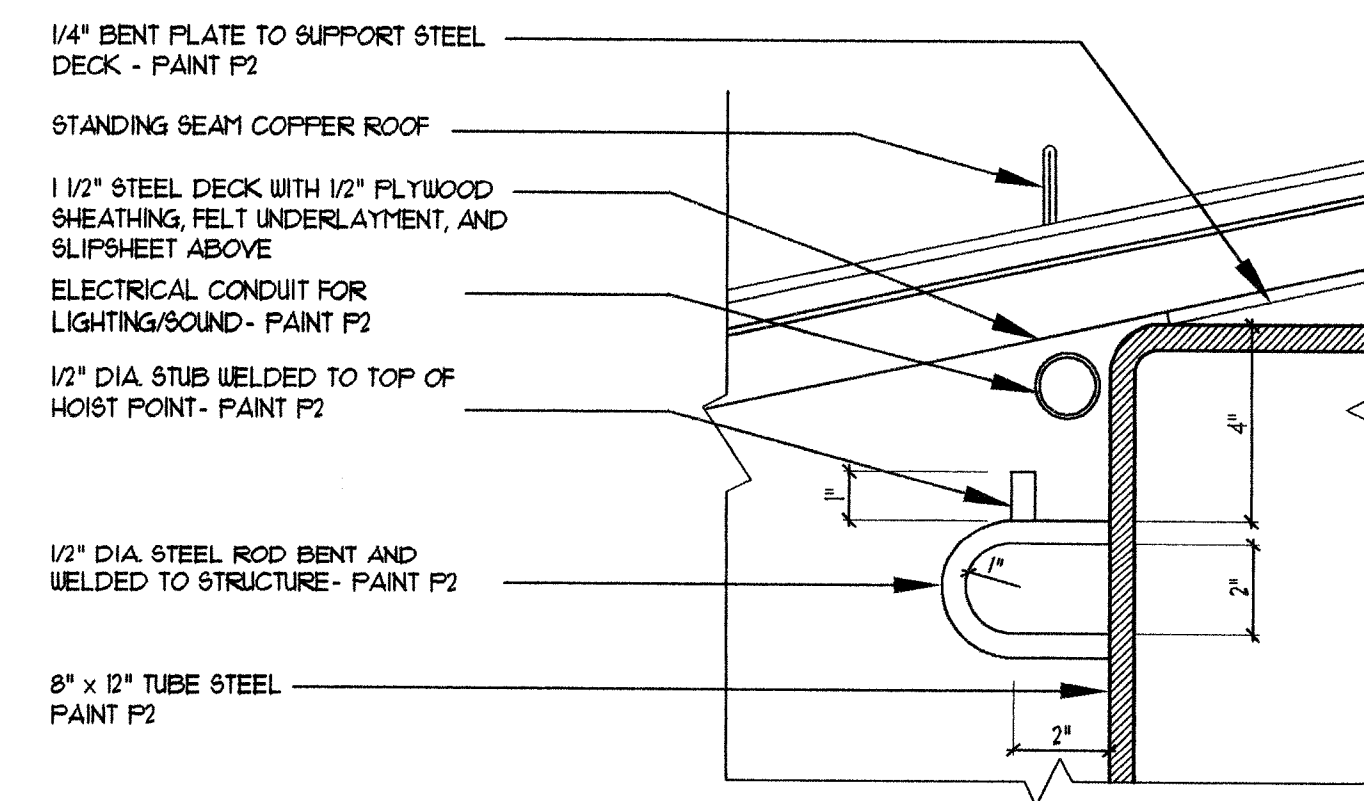

NOTE:  
CONTRACTOR TO POST SIGNAGE STATING MAXIMUM WEIGHT PER HOIST IS 250 LBS. ONE SIGN PER EACH RIB CONTAINING HOISTS (6 TOTAL)

2 HOIST POINT DETAIL (16 TOTAL)  
SCALE: 3" = 1'-0"

1 NOTE:  
ALL 3" LIMESTONE PANELS AND COPING HAVE BEEN CHANGED TO 3 1/2" CAST STONE MEMBERS. EXTERIOR FACES TO REMAIN IN SAME LOCATION ± ADDITIONAL 1/2" THICKNESS TO EXTEND INTO AIR CAVITY

NOTE:  
BEND ALL CONDUIT EXPOSED ON UNDERSIDE OF STRUCTURE TO PROFILE OF STRUCTURAL MEMBERS. MAINTAIN 1" GAP BETWEEN ROOF DECK AND CONDUIT. ALL EASTWEST CONDUIT RUNS TO BE CONTAINED WITHIN FLUTES OF DECK MATERIAL. ALL EXPOSED CONDUIT TO BE PAINTED P2.

LEGEND

- DIRECTIONAL STAGE LIGHTING
- EXTERIOR SPEAKER
- INTERIOR WALL FIXTURE
- ELECTRICAL CONDUIT RUN
- HP. HOIST POINT- SEE DETAIL 2/A2-1
- SECURITY LIGHTING

**KALAMAZOO ROTARY STAGE**  
 Kalamazoo, Michigan  
 Bronson Park  
 490071

3/15/99 ISSUED FOR BID  
 3/25/99 ADDENDUM #1  
 5/1/99 RE-ISSUED FOR POST-BID ADDENDUM

Structural Engineers  
**JDH Engineering**  
 Mechanical and Electrical Engineers  
**Engineering Plus, Inc.**

**Eckert/Wordell Architects**  
 161 E. Michigan Ave.  
 Kalamazoo, MI 49007  
 616 388 7313  
 616 388 7330 Fax

REFLECTED CEILING PLAN

11/18/94 0825 am CADWING\TODD\VIEW\TTLB-D

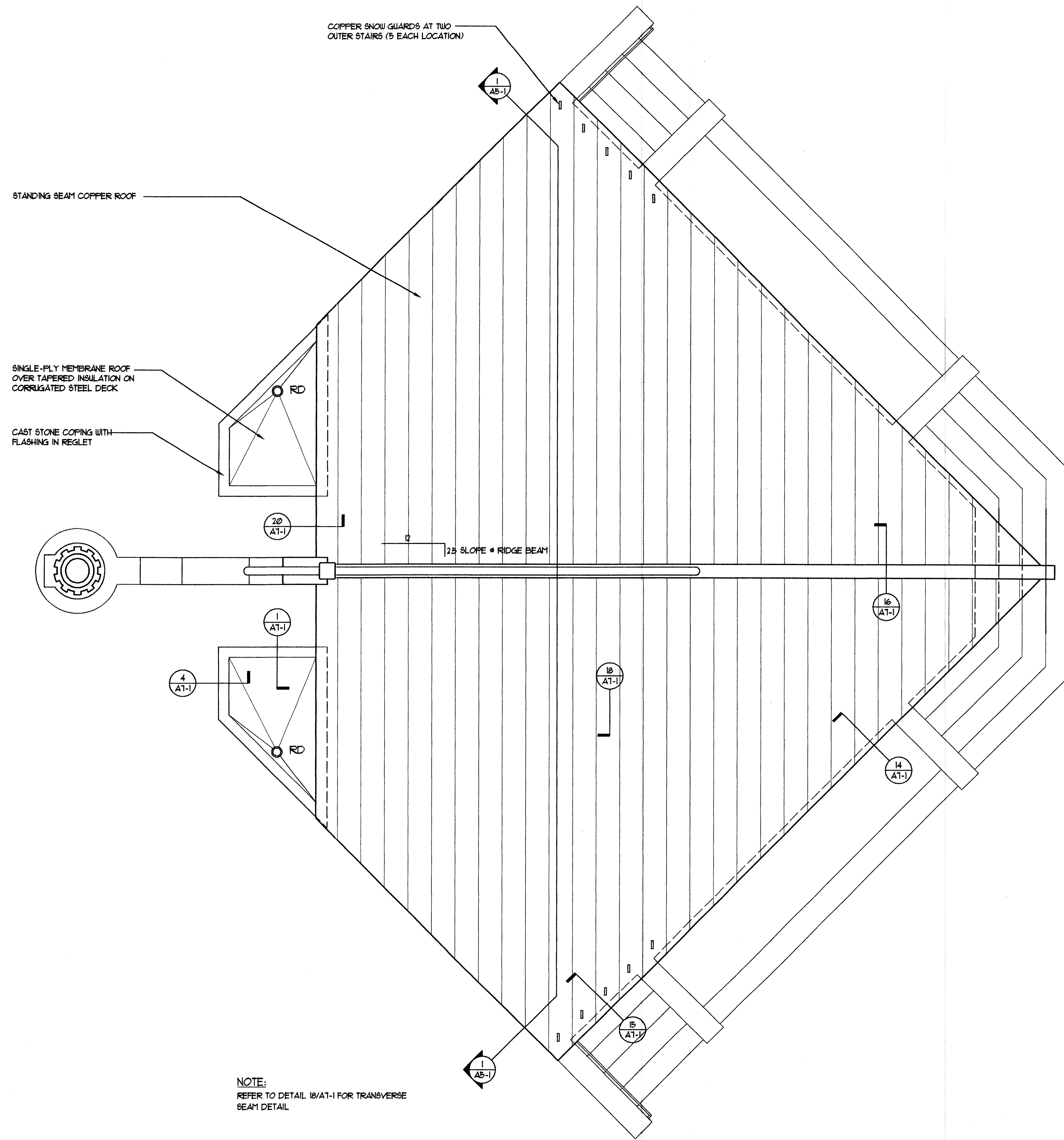

1 ROOF PLAN  
SCALE: 1/4" = 1'-0"

NOTE:  
REFER TO DETAIL 18/AT-1 FOR TRANSVERSE  
SEAM DETAIL

1

NOTE:  
ALL 3" LIMESTONE PANELS  
AND COPING HAVE BEEN  
CHANGED TO 3 1/2" CAST  
STONE MEMBERS. EXTERIOR  
FACES TO REMAIN IN SAME  
LOCATION± ADDITIONAL 1/2"  
THICKNESS TO EXTEND INTO  
AIR CAVITY

**KALAMAZOO ROTARY STAGE**  
Kalamazoo, Michigan  
Bronson Park  
98071

3/15/93 ISSUED FOR BID  
5/7/93 RE-ISSUED FOR POST-BID ADDENDUM

Structural Engineers  
JDH Engineering  
Mechanical and Electrical Engineers  
Engineering Plus, Inc.

**Eckert/Wordell  
Architects**  
161 E. Michigan Ave.  
Kalamazoo, MI 49007  
616 388 7313  
616 388 7330 Fax

ROOF PLAN

A3-1



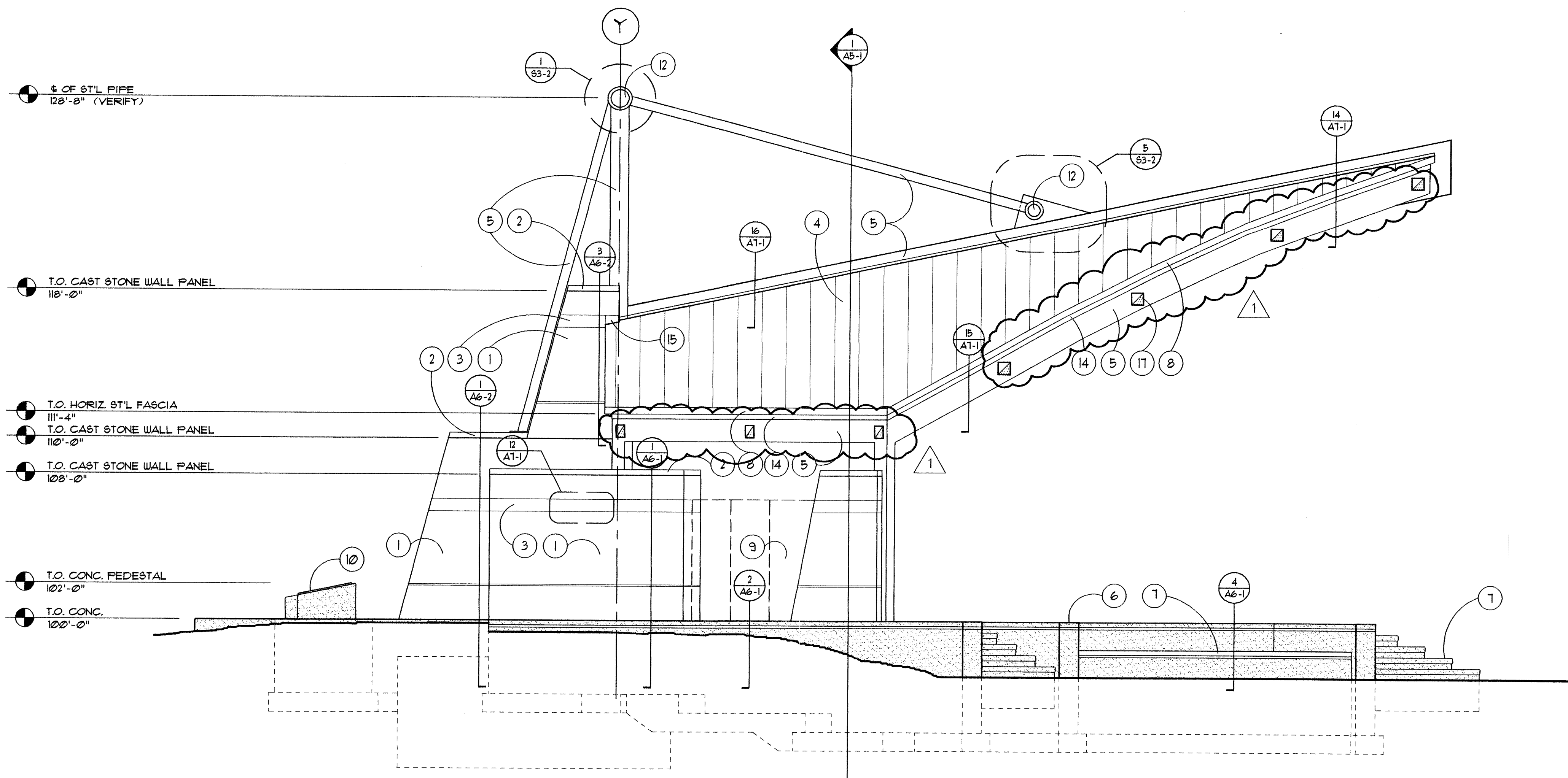

1 SOUTH ELEVATION  
SCALE: 1/4" = 1'-0"

- ELEVATION KEYNOTE TAG
- 1 3 1/2" THICK CAST STONE PANEL  
FINISH: SMOOTH
  - 2 SLOPED CAST STONE COPING  
FINISH: SMOOTH
  - 3 8" HIGH SANDBLASTED CAST STONE RELIEF  
FINISH: VARIES, SEE 12/A1-1
  - 4 STANDING SEAM COPPER ROOF WITH FIELD PATINA FINISH
  - 5 EXPOSED STRUCTURAL STEEL  
COLOR: F2
  - 6 EXPOSED AGGREGATE CONCRETE FINISH  
(CONC-1)
  - 7 SMOOTH FINISH CONCRETE  
(CONC-2)
  - 8 COPPER FLASHING WITH FIELD PATINA FINISH
  - 9 REMOVABLE ALUMINUM PANELS BY OWNER  
COLOR: CLEAR ANODIZED ALUMINUM
  - 10 ROTARY SYMBOL BRONZE CASTING
  - 11 STEEL ROOF DECKING  
COLOR: F3
  - 12 STEEL CAP PLATE  
COLOR: F3
  - 13 EXTERIOR HOSE BIB
  - 14 CONTINUOUS BENT STEEL DECK SEAT  
COLOR: F2
  - 15 STAINLESS ST'L FLASHING  
W/ SAW-CUT REGLET AT STONE PANELS
  - 16 12" x 18" BRONZE ROTARY COMMEMORATIVE PLAQUE
  - 17 8" x 8" STEEL ACCENT SQUARES  
SEE DETAIL 3/A4-1  
COLOR: F4

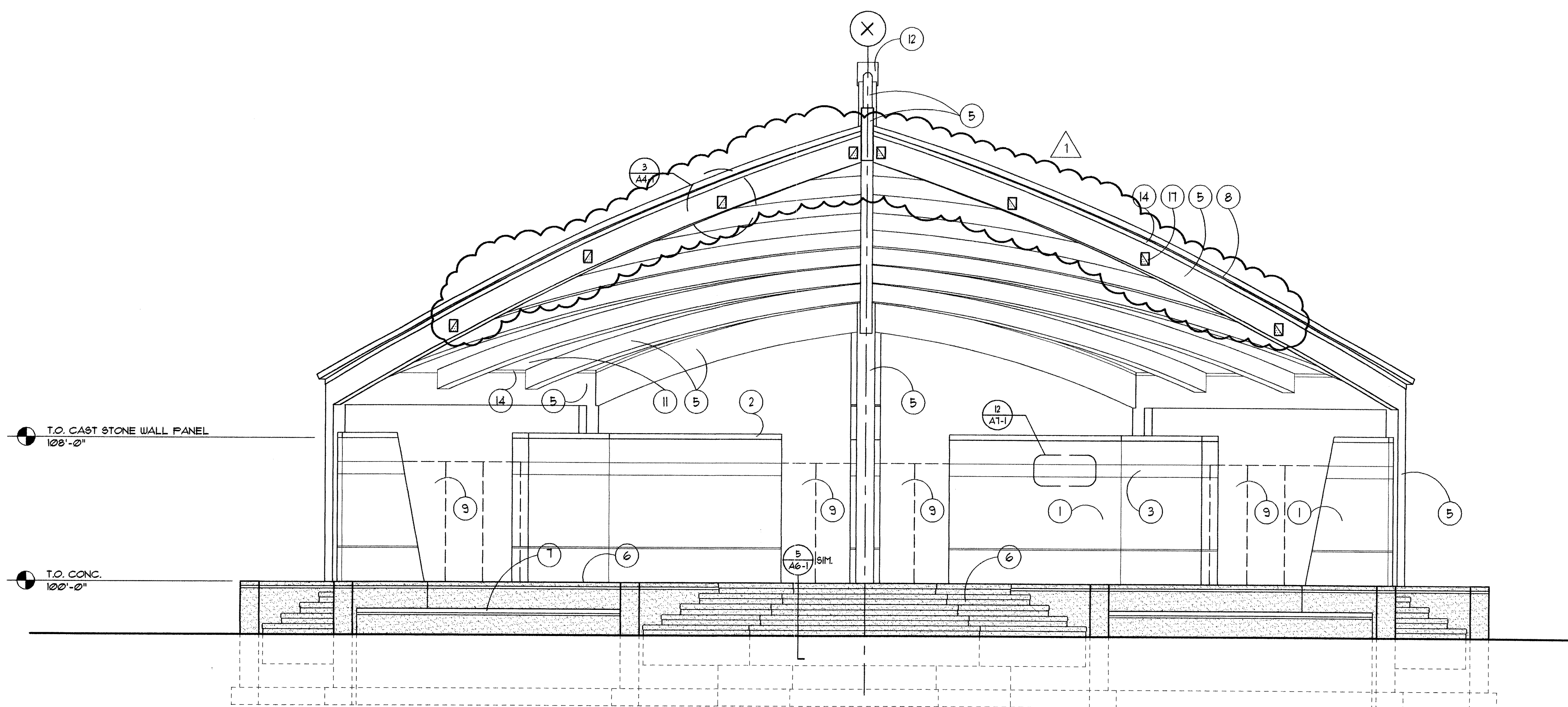

2 EAST ELEVATION  
SCALE: 1/4" = 1'-0"

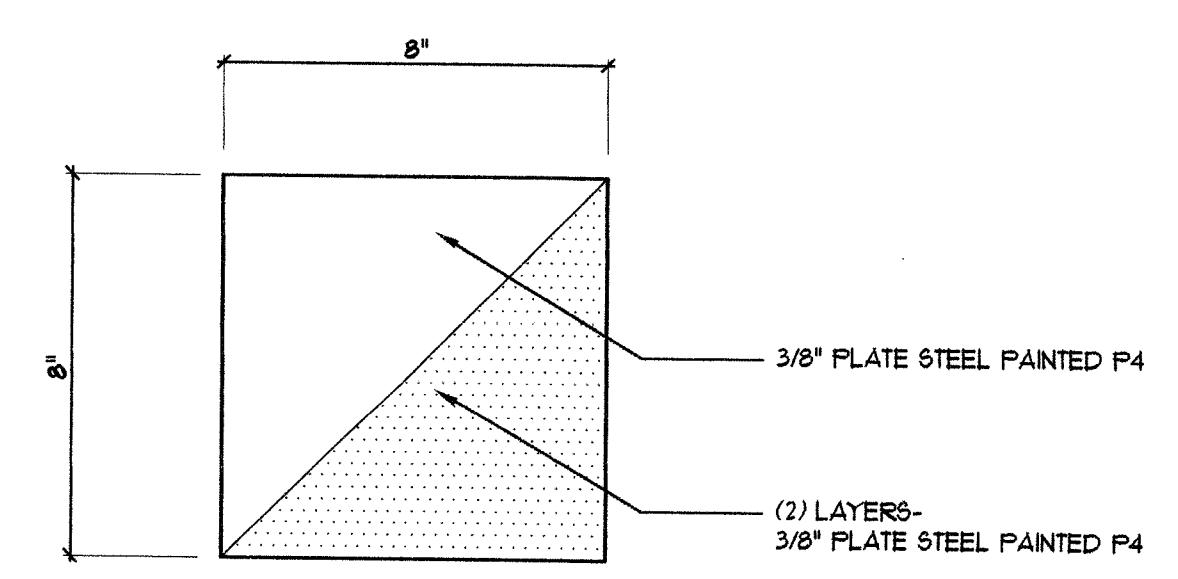

NOTE:  
WELD CONTINUOUS TO BEAM.  
GRIND WELD SMOOTH BEFORE PAINTING

3 ACCENT SQUARE DETAIL ON FASCIA  
SCALE: 3" = 1'-0" SEE TAG #1

NOTE:  
ALL 3" LIMESTONE PANELS  
AND COPING HAVE BEEN  
CHANGED TO 3 1/2" CAST  
STONE MEMBERS. EXTERIOR  
FACES TO REMAIN IN SAME  
LOCATION ± ADDITIONAL 1/2"  
THICKNESS TO EXTEND INTO  
AIR CAVITY

**KALAMAZOO ROTARY STAGE**  
 Kalamazoo, Michigan  
 Bronson Park  
 98071

3/15/99 ISSUED FOR BID  
5/1/99 RE-ISSUED FOR POST-BID ADDENDUM

Structural Engineers  
**JDH Engineering**  
 Mechanical and Electrical Engineers  
**Engineering Plus, Inc.**

**Eckert/Wordell**  
 Architects  
 161 E. Michigan Ave.  
 Kalamazoo, MI 49007  
 616 386 7313  
 616 386 7330 Fax

EXTERIOR ELEVATIONS

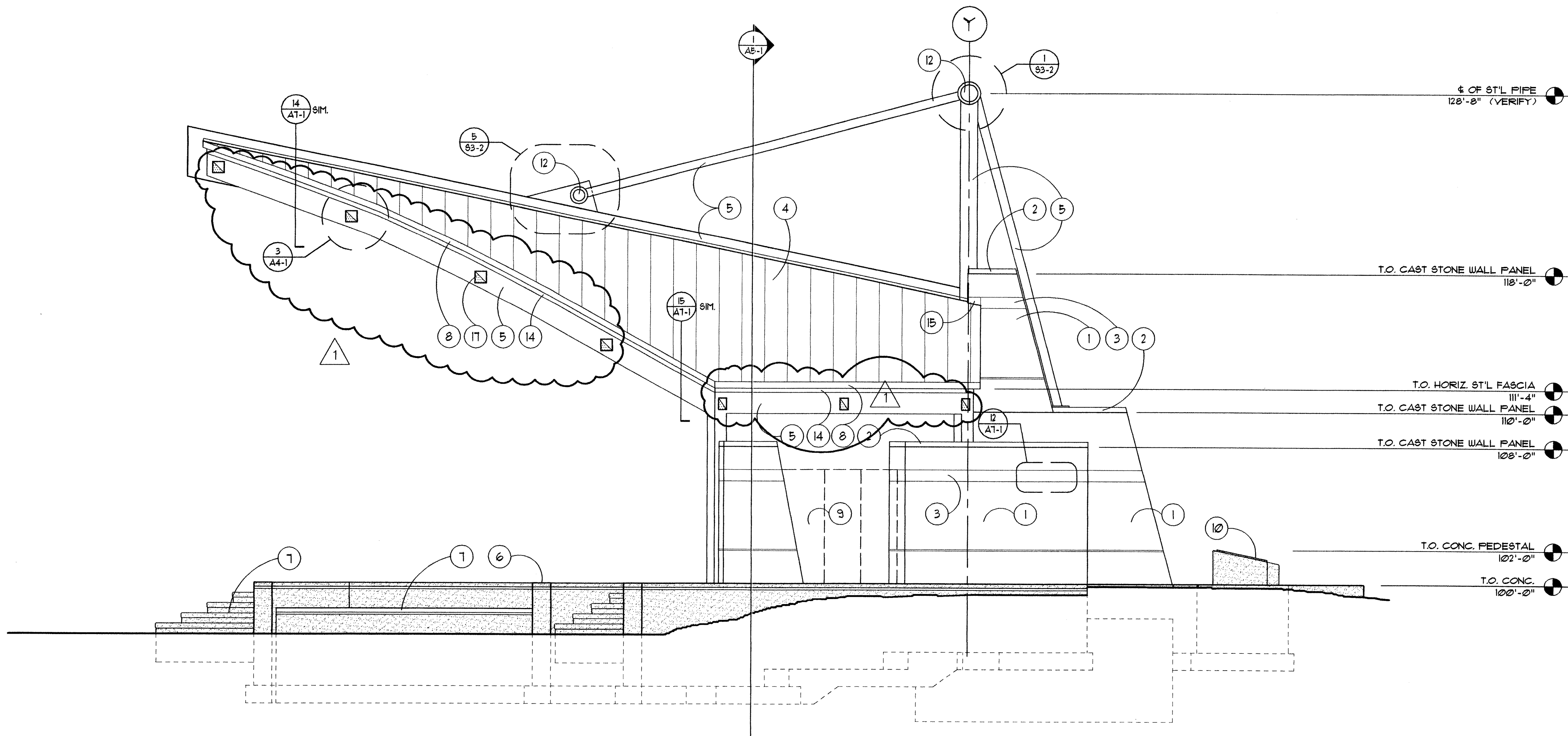

1 NORTH ELEVATION  
SCALE: 1/4" = 1'-0"

ELEVATION KEYNOTE TAG

- 1 3 1/2" THICK CAST STONE PANEL  
FINISH: SMOOTH
- 2 SLOPED CAST STONE COPING  
FINISH: SMOOTH
- 3 8" HIGH CAST STONE RELIEF  
FINISH: VARIES, SEE 12/A7-1
- 4 STANDING SEAM COPPER ROOF WITH FIELD PATINA FINISH
- 5 EXPOSED STRUCTURAL STEEL  
COLOR: F2
- 6 EXPOSED AGGREGATE CONCRETE FINISH (CONC-1)
- 7 SMOOTH FINISH CONCRETE (CONC-2)
- 8 COPPER FLASHING WITH FIELD PATINA FINISH
- 9 REMOVABLE ALUMINUM PANELS BY OWNER  
COLOR: CLEAR ANODIZED ALUMINUM
- 10 ROTARY SYMBOL BRONZE CASTING
- 11 STEEL ROOF DECKING  
COLOR: F3
- 12 STEEL CAP PLATE  
COLOR: F3
- 13 EXTERIOR HOSE BIB
- 14 CONTINUOUS BENT STEEL DECK SEAT  
COLOR: F2
- 15 STAINLESS ST'L FLASHING  
W/ SAW-CUT REGLET AT STONE PANELS
- 16 12" h x 18" w BRONZE ROARY COMMEMORATIVE PLAQUE
- 17 8" x 8" STEEL ACCENT SQUARES  
SEE DETAIL 3/A4-1  
COLOR: F4

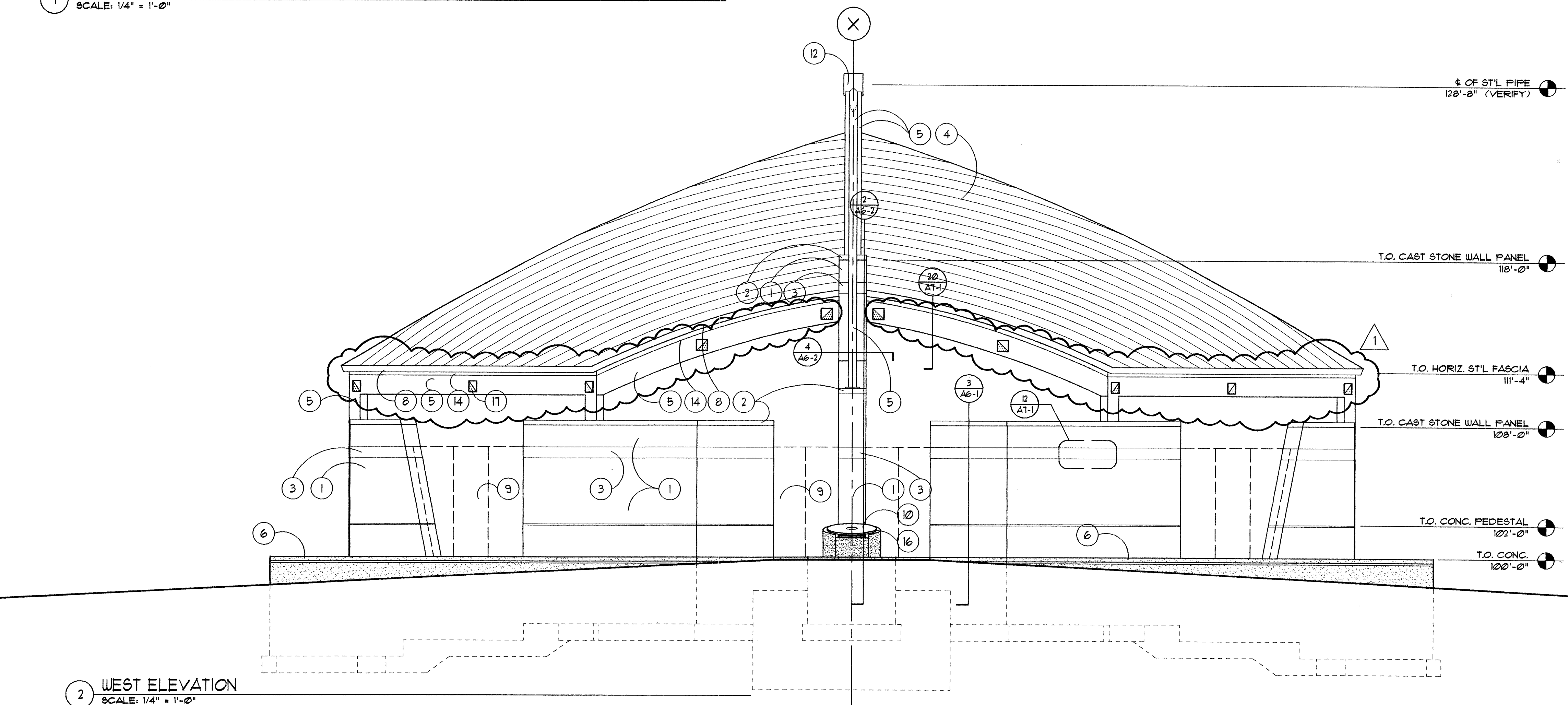

2 WEST ELEVATION  
SCALE: 1/4" = 1'-0"

NOTE:  
ALL 3" LIMESTONE PANELS  
AND COPING HAVE BEEN  
CHANGED TO 3 1/2" CAST  
STONE MEMBERS. EXTERIOR  
FACES TO REMAIN IN SAME  
LOCATION± ADDITIONAL 1/2"  
THICKNESS TO EXTEND INTO  
AIR CAVITY

**KALAMAZOO ROTARY STAGE**  
Kalamazoo, Michigan  
Bronson Park  
98071

3/15/99 ISSUED FOR BID  
3/25/99 ADDENDUM #1  
5/7/99 RE-ISSUED FOR POST-BID ADDENDUM

Structural Engineers  
JDH Engineering  
Mechanical and Electrical Engineers  
Engineering Plus, Inc.

**Eckert/Wordell  
Architects**  
161 E. Michigan Ave.  
Kalamazoo, MI 49007  
616 388 7313  
616 388 7330 Fax

EXTERIOR ELEVATIONS

A4-2



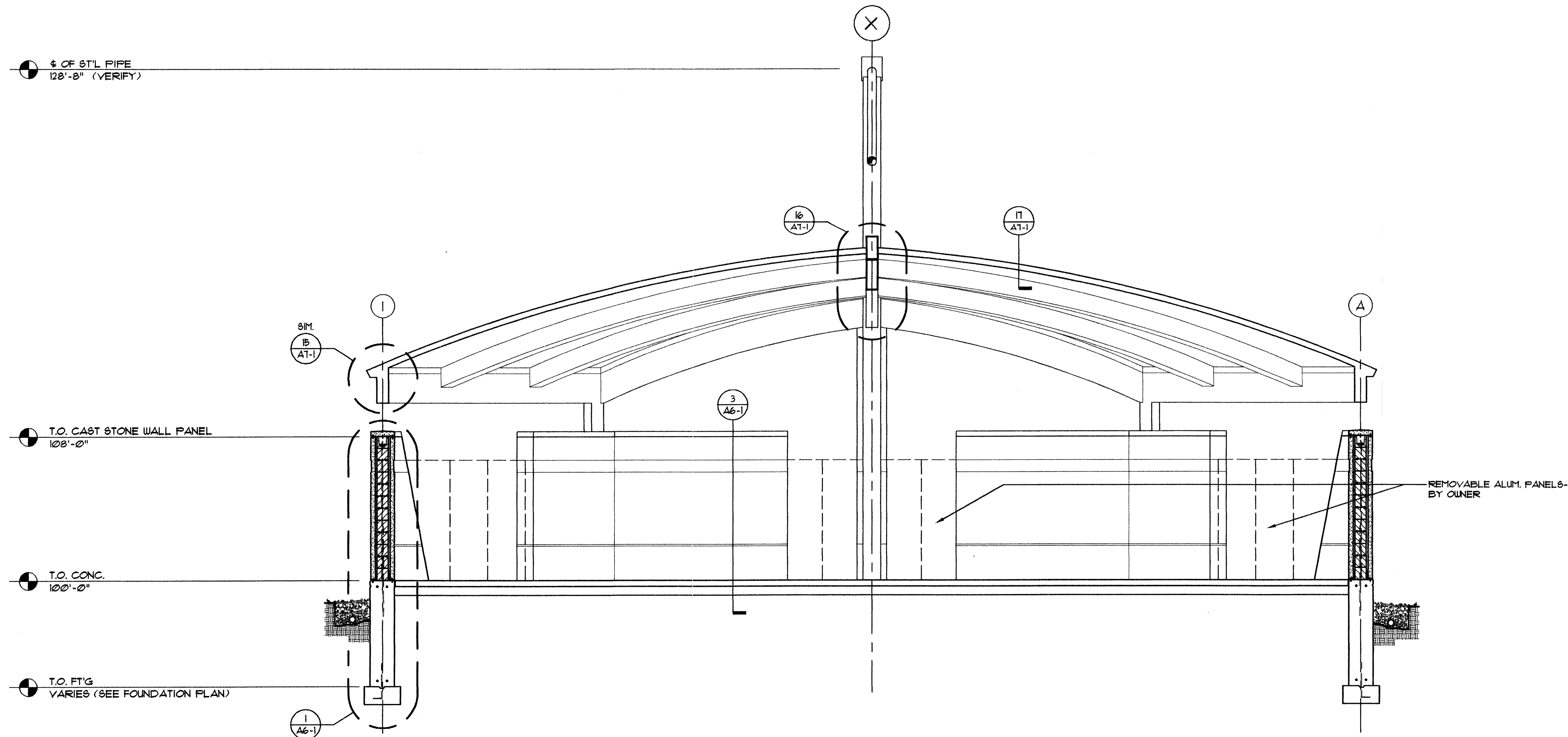

1 BUILDING SECTION

NOTE:  
 ALL 3" LIMESTONE PANELS  
 AND COPING HAVE BEEN  
 CHANGED TO 3 1/2" CAST  
 STONE MEMBERS. EXTERIOR  
 FACES TO REMAIN IN SAME  
 LOCATION± ADDITIONAL 1/2"  
 THICKNESS TO EXTEND INTO  
 AIR CAVITY

KALAMAZOO ROTARY STAGE  
 Kalamazoo, Michigan  
 Bronson Park  
 98071

3/15/99 ISSUED FOR BID  
 5/1/99 RE-ISSUED FOR POST-BID ADDENDUM

Structural Engineers  
 JDH Engineering  
 Mechanical and Electrical Engineers  
 Engineering Plus, Inc.

Eckert/Wordell  
 Architects  
 161 E. Michigan Ave.  
 Kalamazoo, MI 49007  
 616 388 7313  
 616 388 7330 Fax

BUILDING SECTIONS

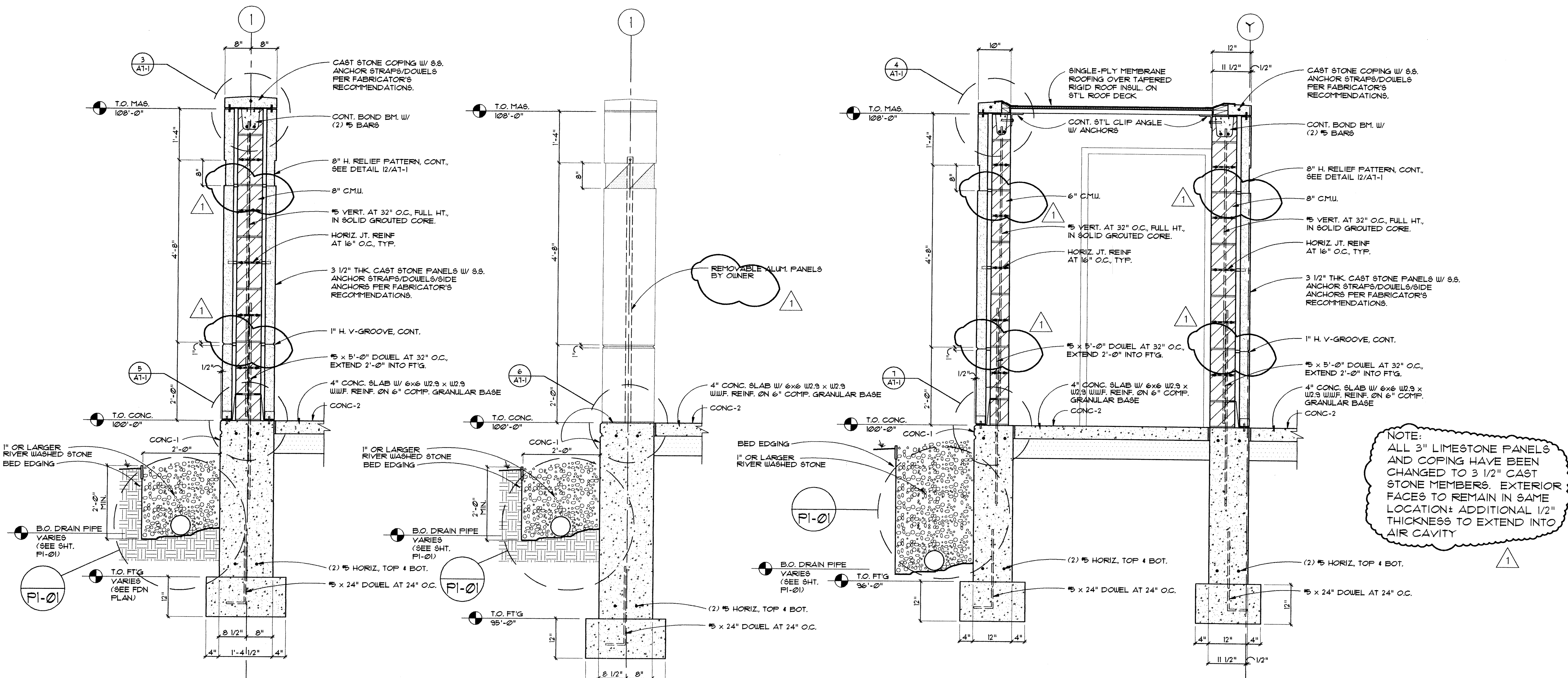

NOTE:  
ALL 3" LIMESTONE PANELS  
AND COPING HAVE BEEN  
CHANGED TO 3 1/2" CAST  
STONE MEMBERS. EXTERIOR  
FACES TO REMAIN IN SAME  
LOCATION & ADDITIONAL 1/2"  
THICKNESS TO EXTEND INTO  
AIR CAVITY

1 WALL SECTION  
SCALE: 3/4"=1'-0"

2 WALL SECTION  
SCALE: 3/4"=1'-0"

3 WALL SECTION  
SCALE: 3/4"=1'-0"

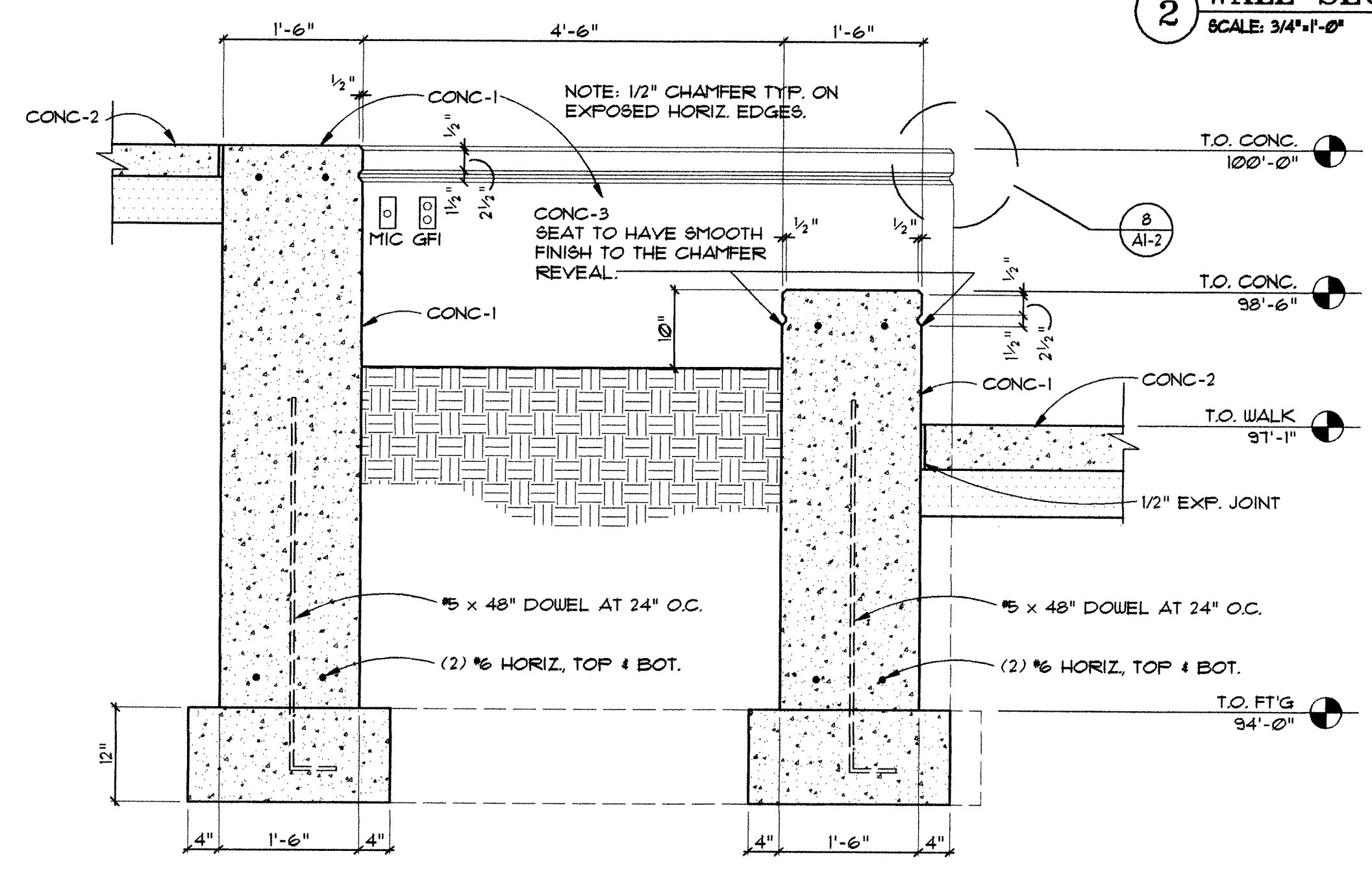

4 PLANTER SECTION  
SCALE: 3/4"=1'-0"

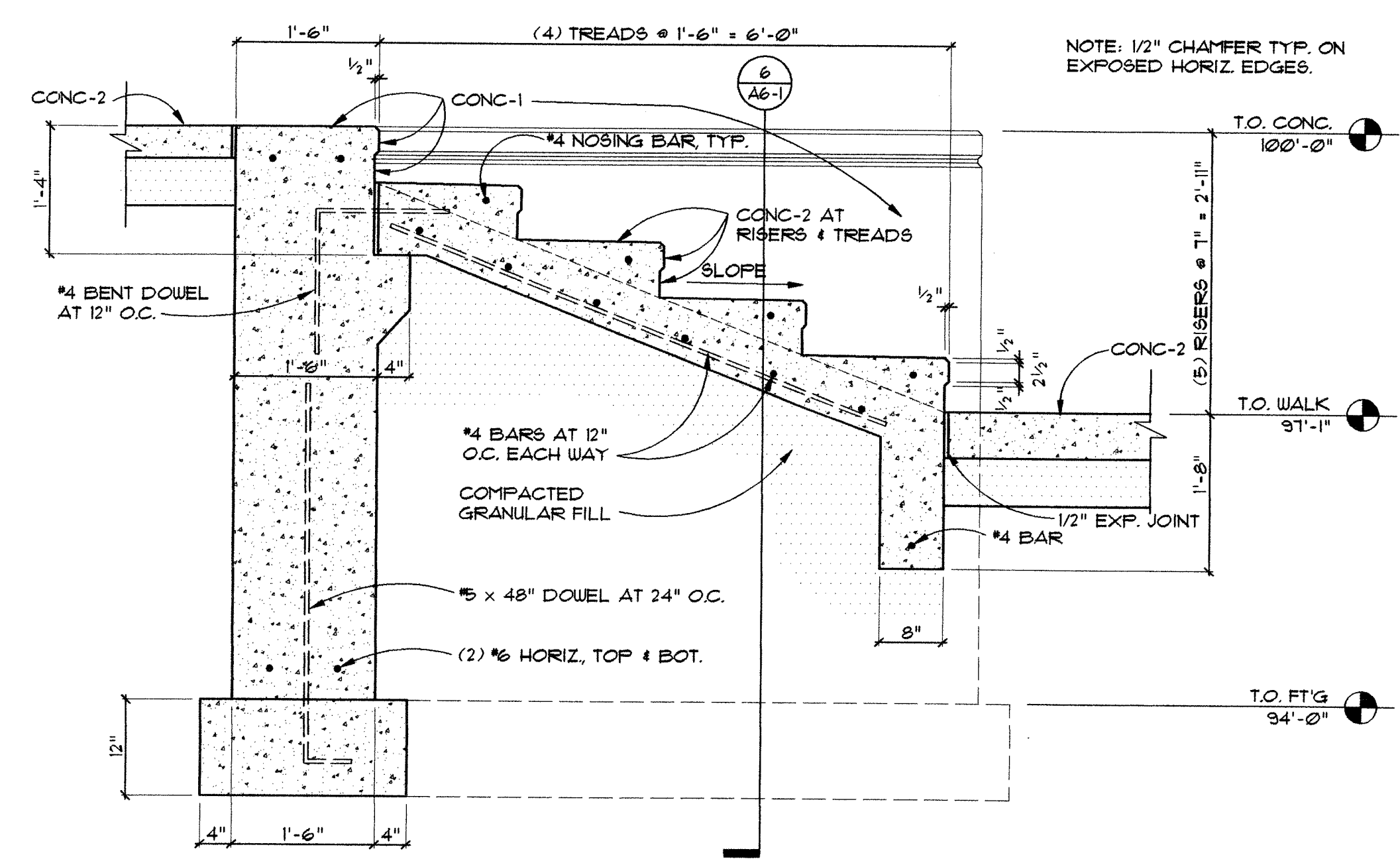

5 STAIR SECTION  
SCALE: 3/4"=1'-0"

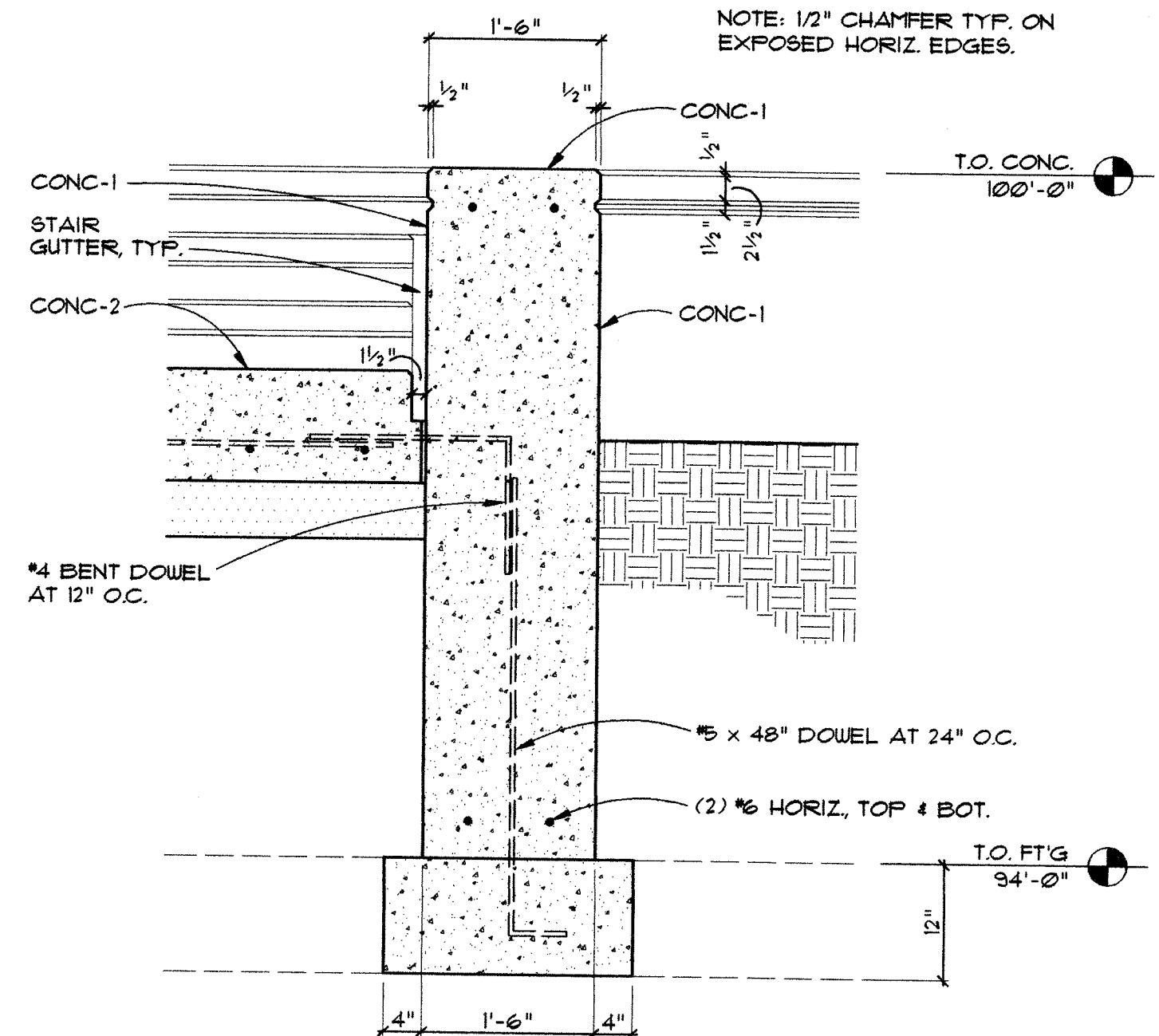

6 STAIR/PLANTER SECTION  
SCALE: 3/4"=1'-0"

**KALAMAZOO ROTARY STAGE**  
 Kalamazoo, Michigan  
 Bronson Park  
 98071

3/5/99 ISSUED FOR BID  
5/1/99 RE-ISSUED FOR POST-BID ADDENDUM

CONSULTANT TYPE (CAPS)  
Consultant's Name

**Eckert/Wordell**  
Architects  
161 E. Michigan Ave.  
Kalamazoo, MI 49007  
616 388 7313  
616 388 7330 Fax

WALL SECTIONS

A6-1



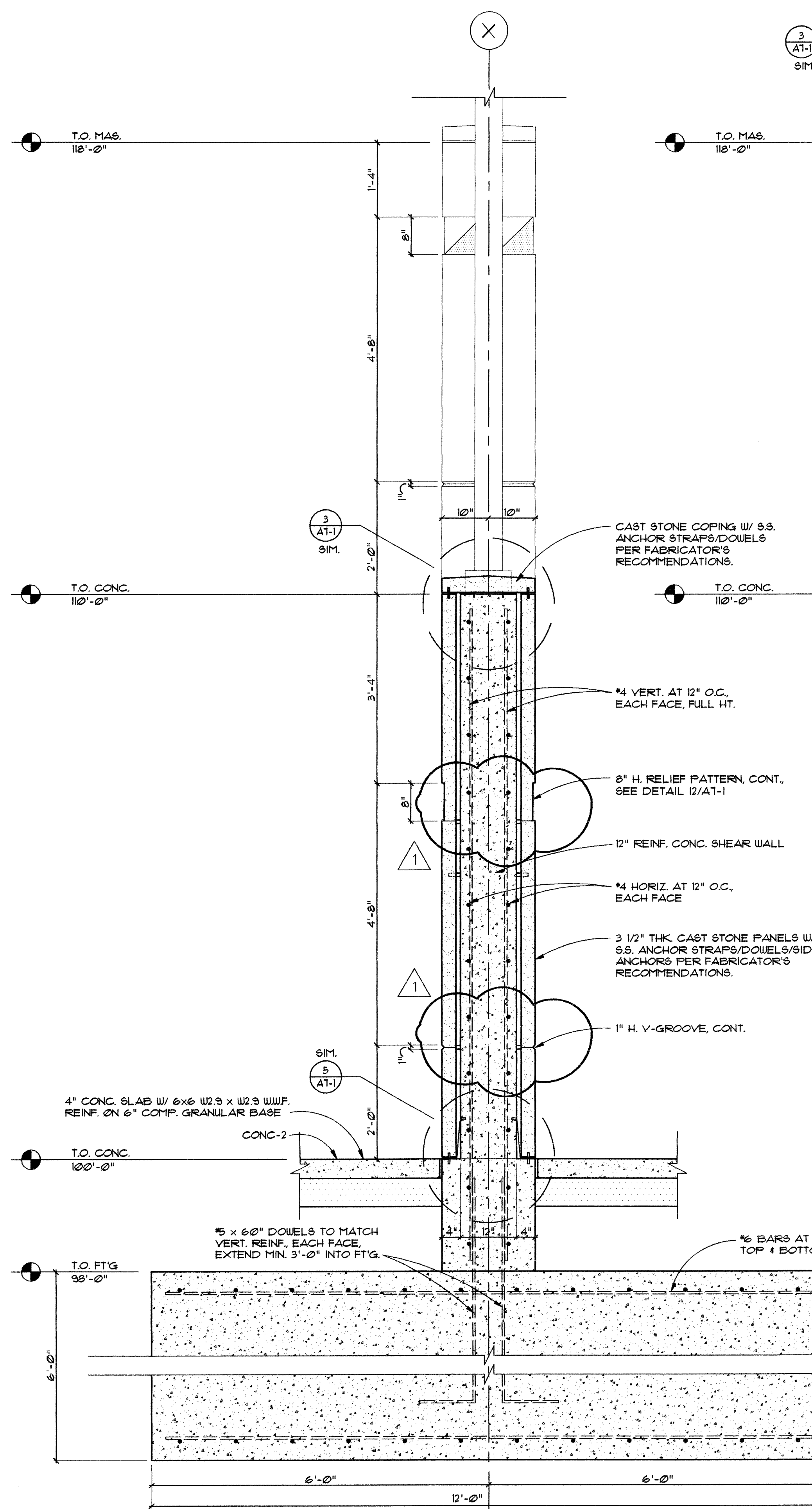

**1 WALL SECTION**  
SCALE: 3/4"=1'-0"

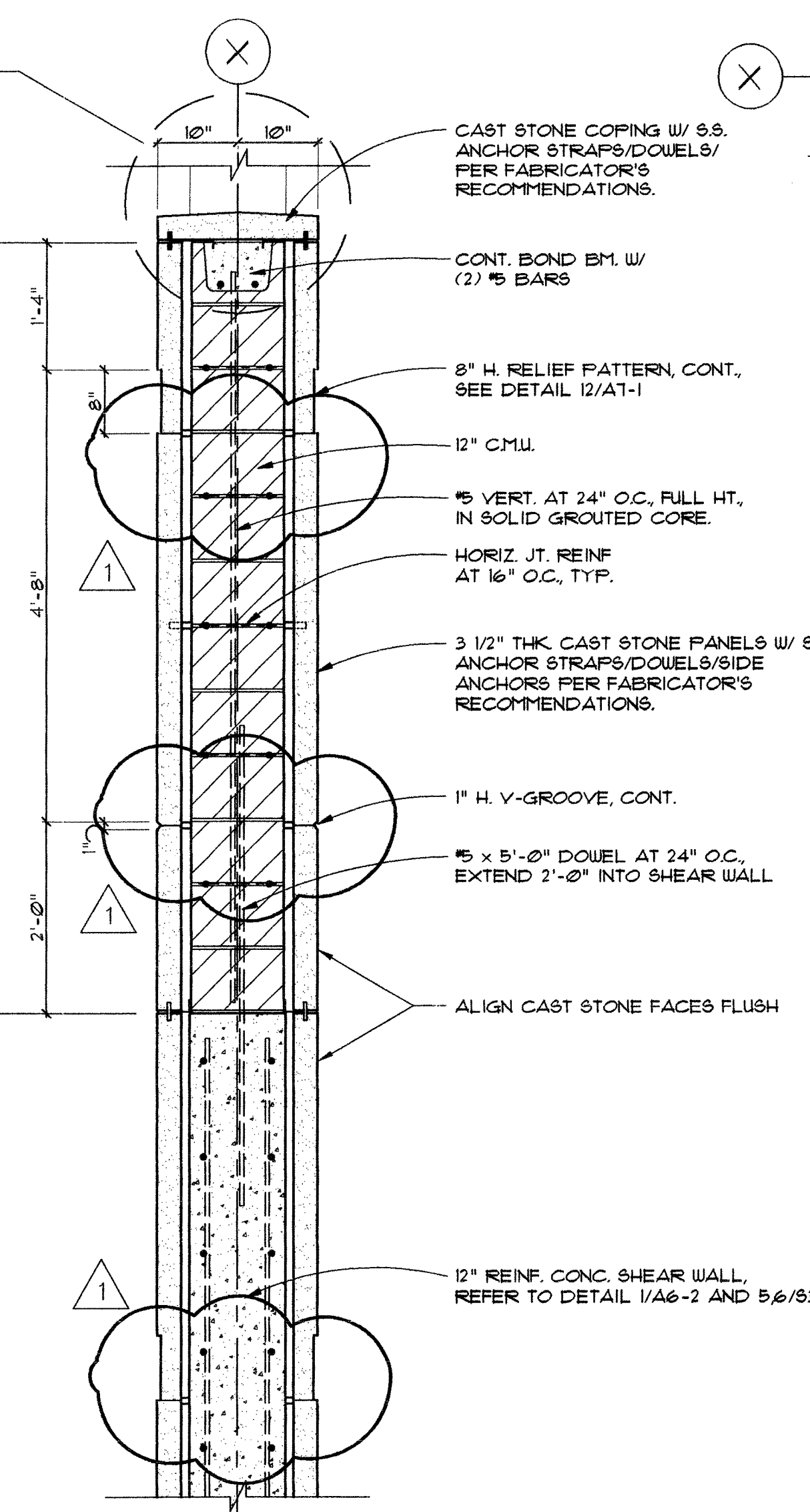

**3 WALL SECTION**  
SCALE: 3/4"=1'-0"

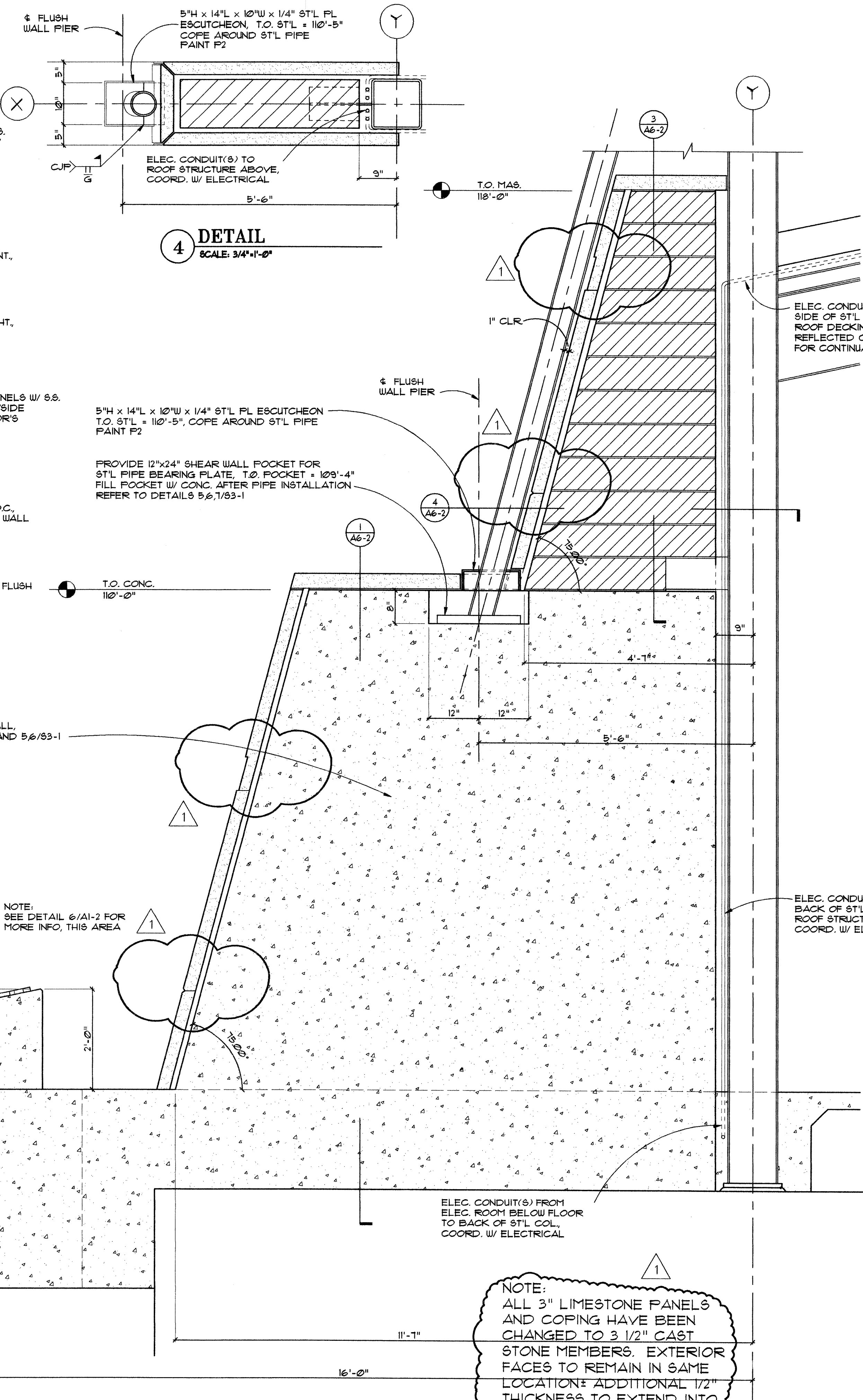

**2 WALL SECTION**  
SCALE: 3/4"=1'-0"

**4 DETAIL**  
SCALE: 3/4"=1'-0"

NOTE:  
ALL 3" LIMESTONE PANELS  
AND COPING HAVE BEEN  
CHANGED TO 3 1/2" CAST  
STONE MEMBERS. EXTERIOR  
FACES TO REMAIN IN SAME  
LOCATION. ADDITIONAL 1/2"  
THICKNESS TO EXTEND INTO  
AIR CAVITY

**KALAMAZOO ROTARY STAGE**  
Kalamazoo, Michigan  
Bronson Park  
98071

3/15/93 ISSUED FOR BID  
5/1/93 RE-ISSUED FOR POST-BID ADDENDUM

CONSULTANT TYPE (CAP)  
Consultant's Name

**Eckert/Wordell  
Architects**  
161 E. Michigan Ave.  
Kalamazoo, MI 49007  
616 388 7313  
616 388 7330 Fax

WALL SECTIONS

A6-2

11/18/94 0825 am C:\DWG\TDD\A\EW\TLB-D



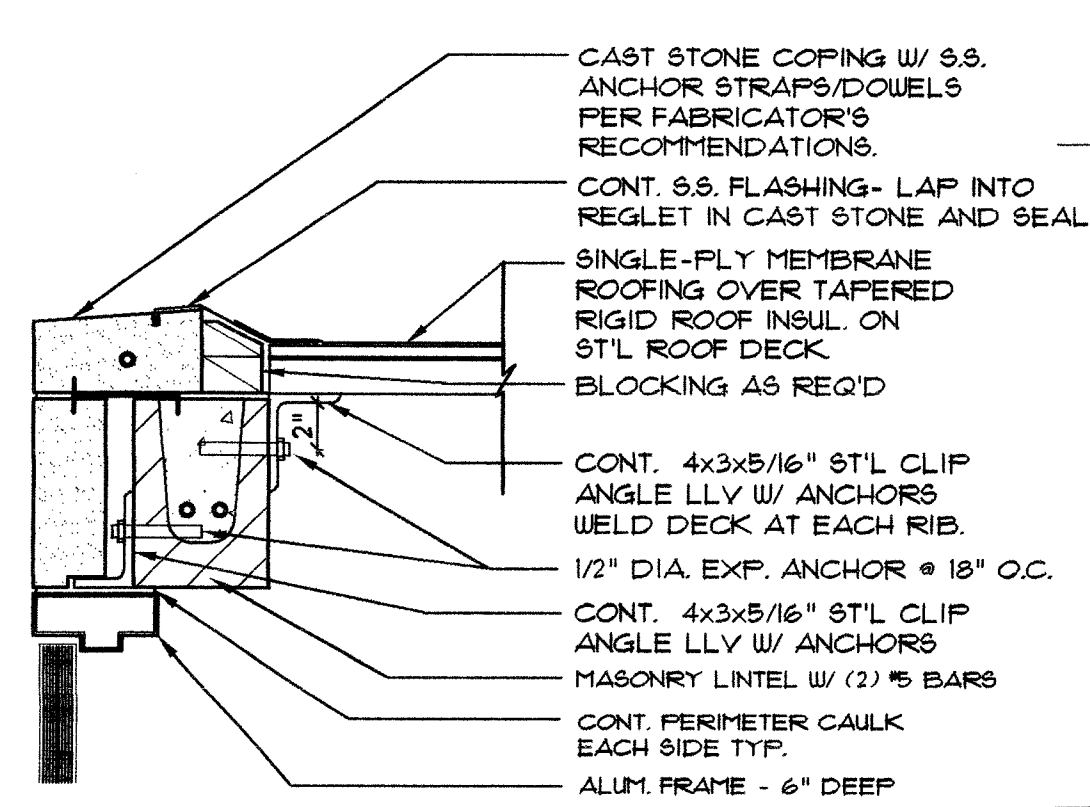

1 DOOR HEAD DTL.  
Scale: 1 1/2"=1'-0"

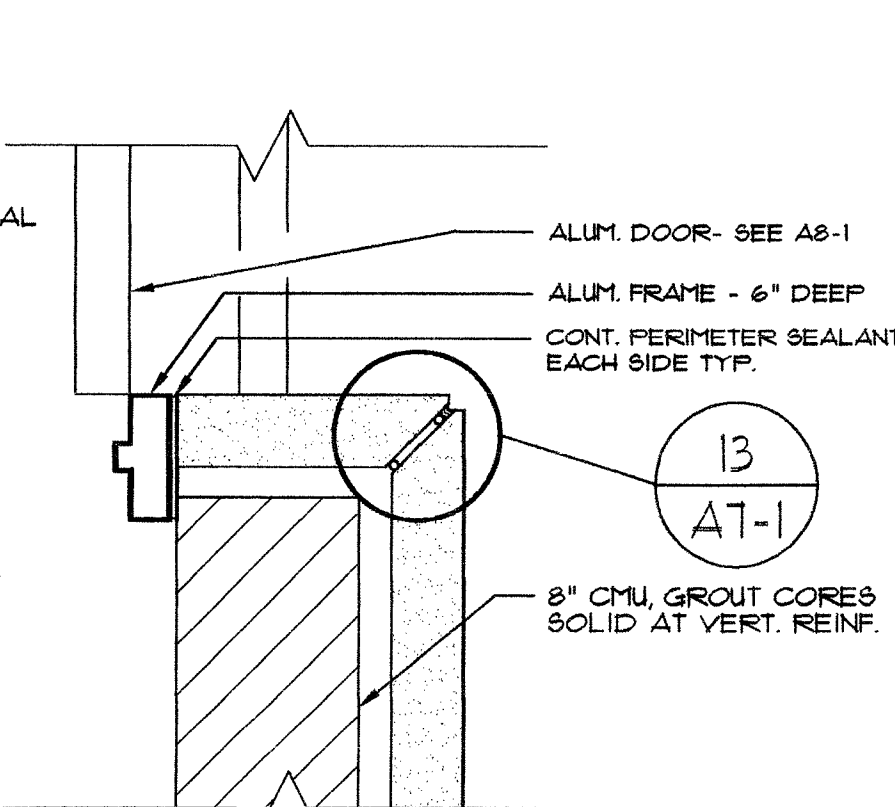

2 DOOR JAMB DTL.  
Scale: 1 1/2"=1'-0"

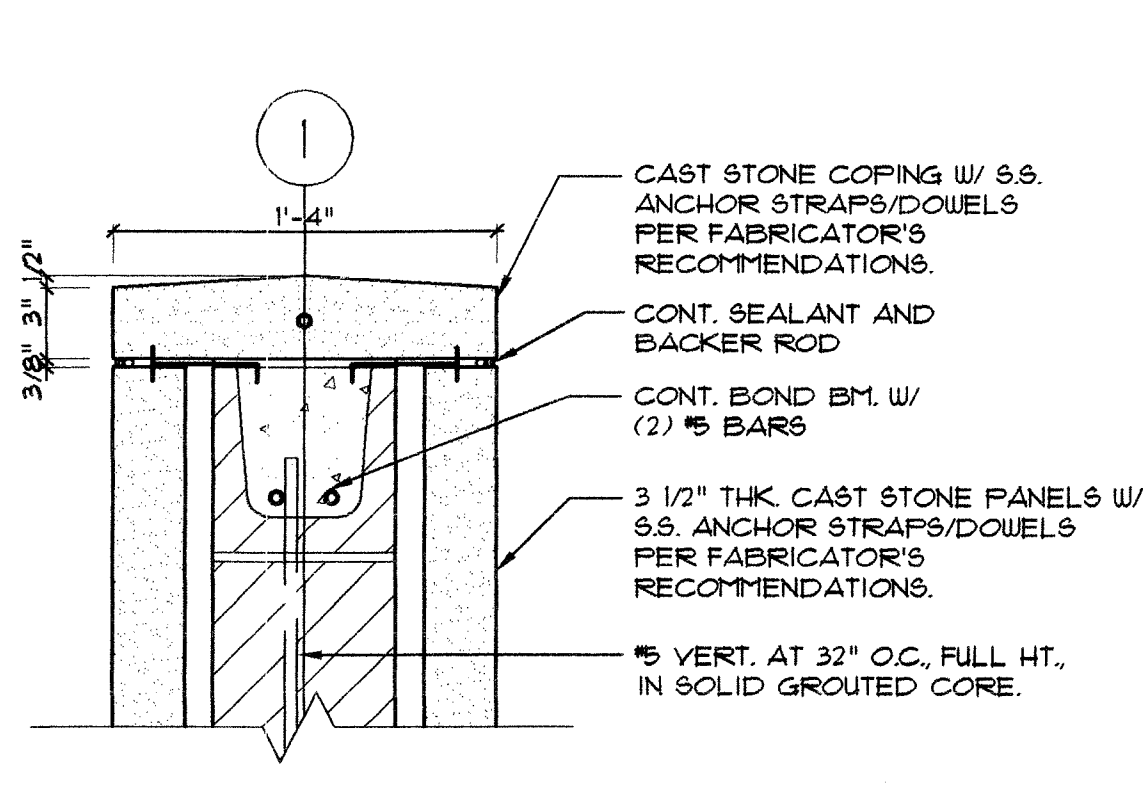

3 COPING DETAIL @ TOP OF WALL  
Scale: 1 1/2"=1'-0"

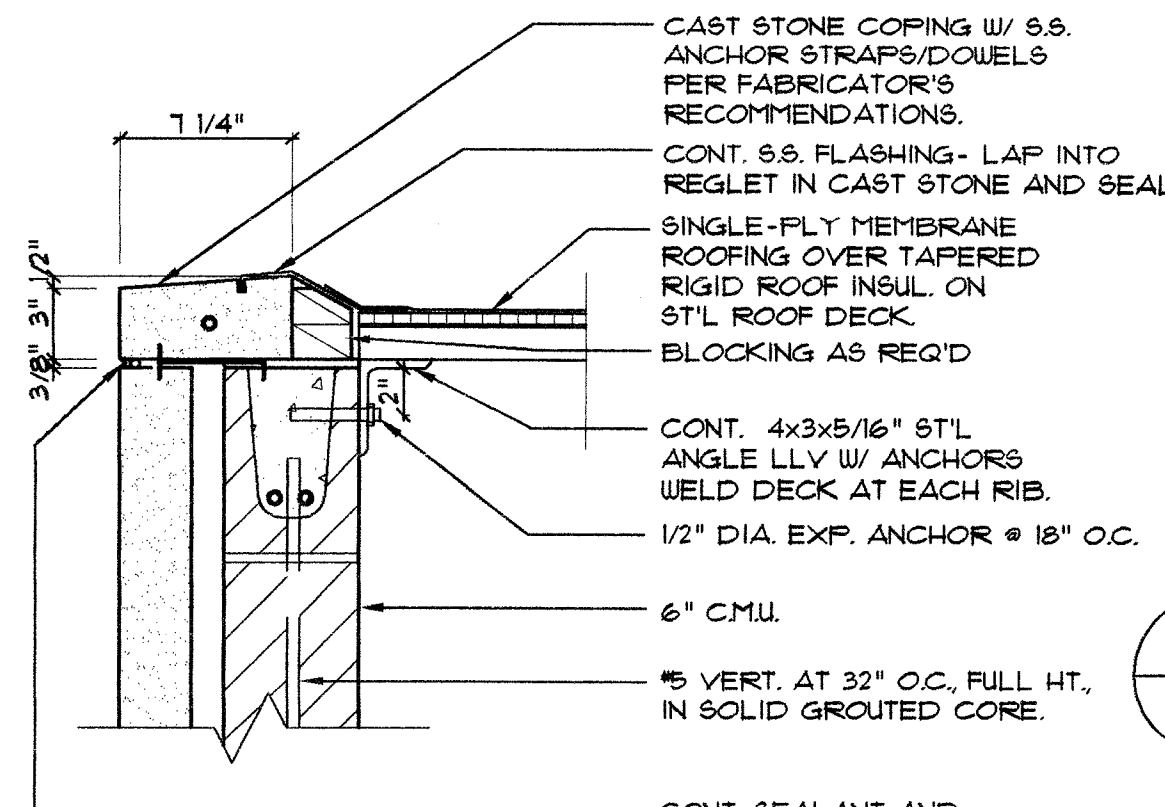

4 WALL/ROOF @ CLOSETS  
Scale: 1 1/2"=1'-0"

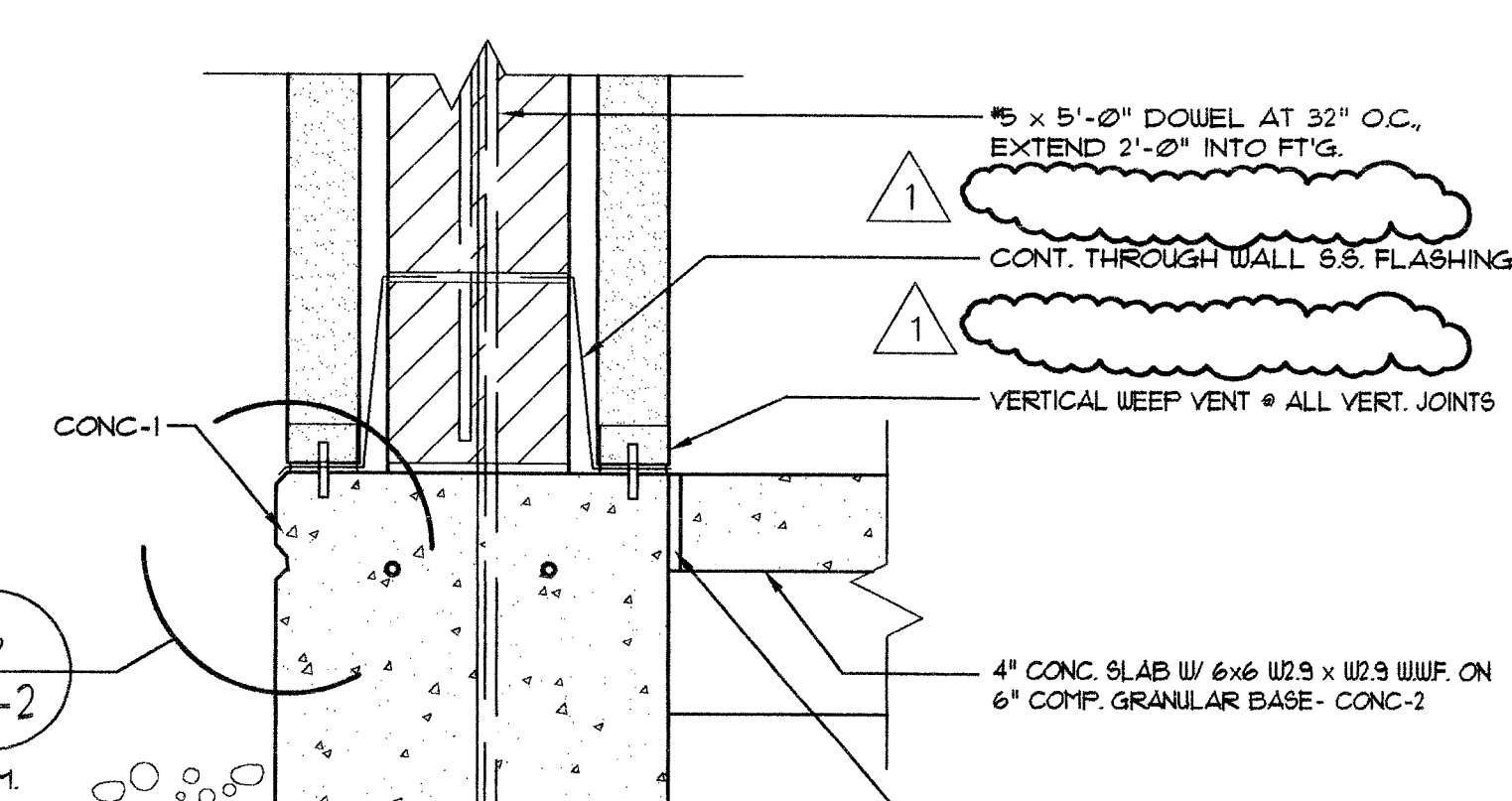

5 BASE DETAIL @ WALL  
Scale: 1 1/2"=1'-0"

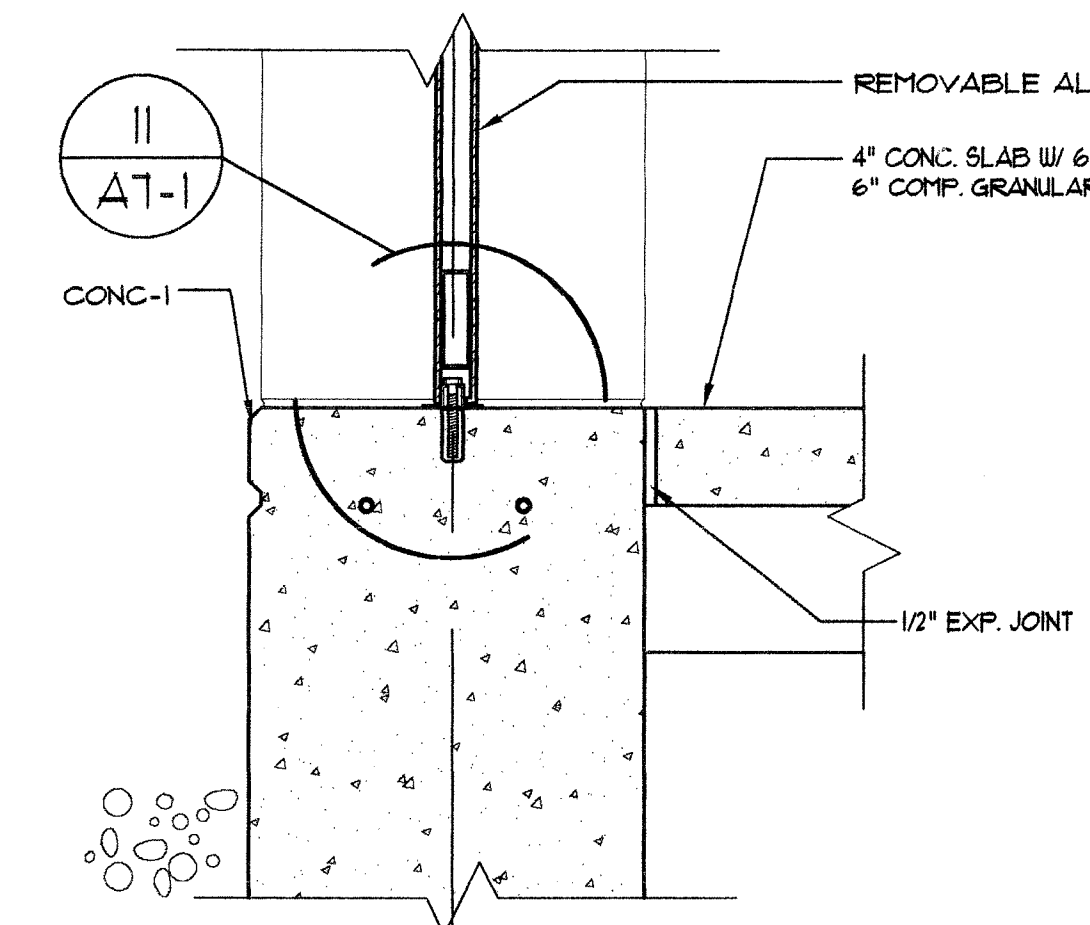

6 BASE DETAIL @ WALL  
Scale: 1 1/2"=1'-0"

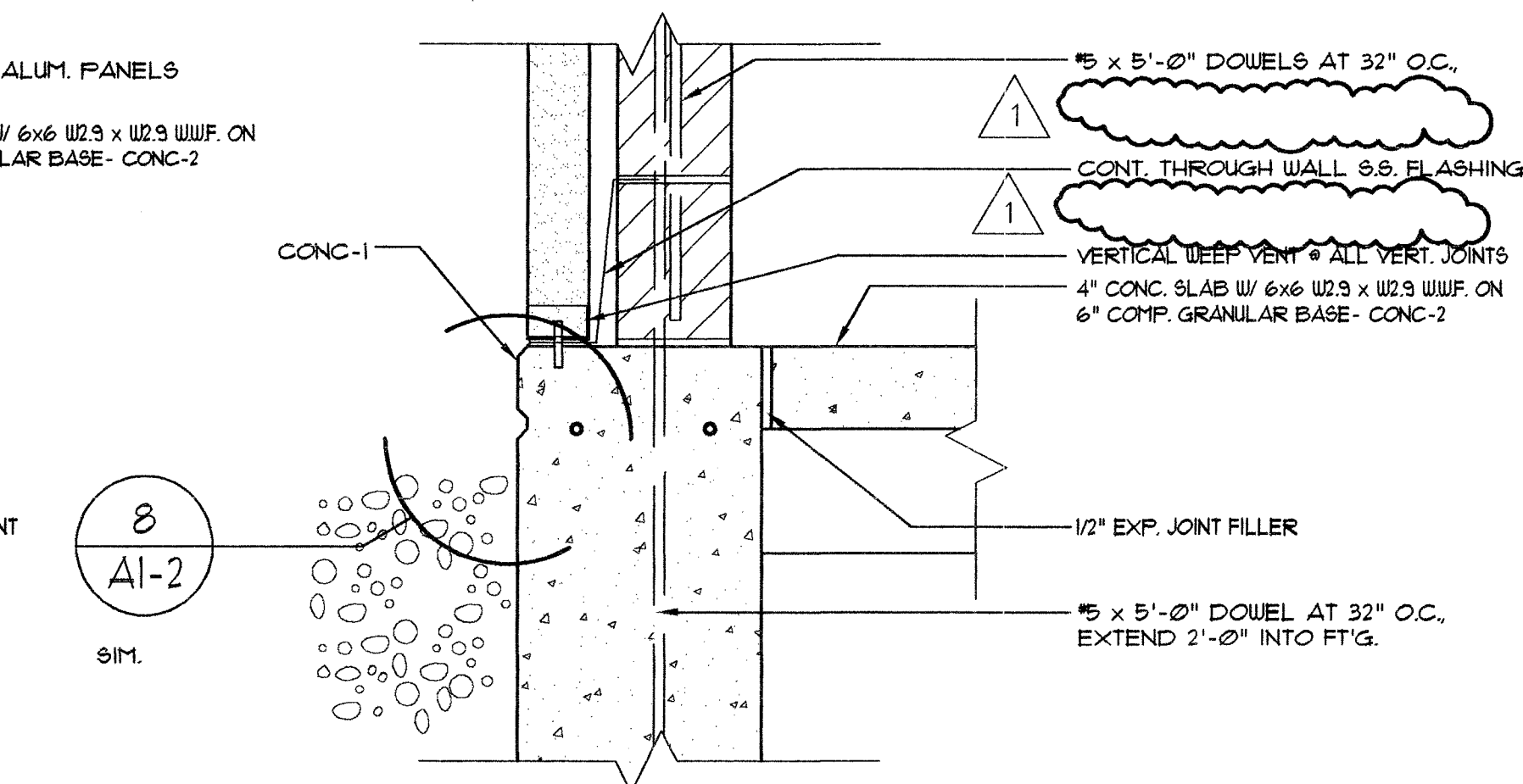

7 BASE DETAIL @ WALL  
Scale: 1 1/2"=1'-0"

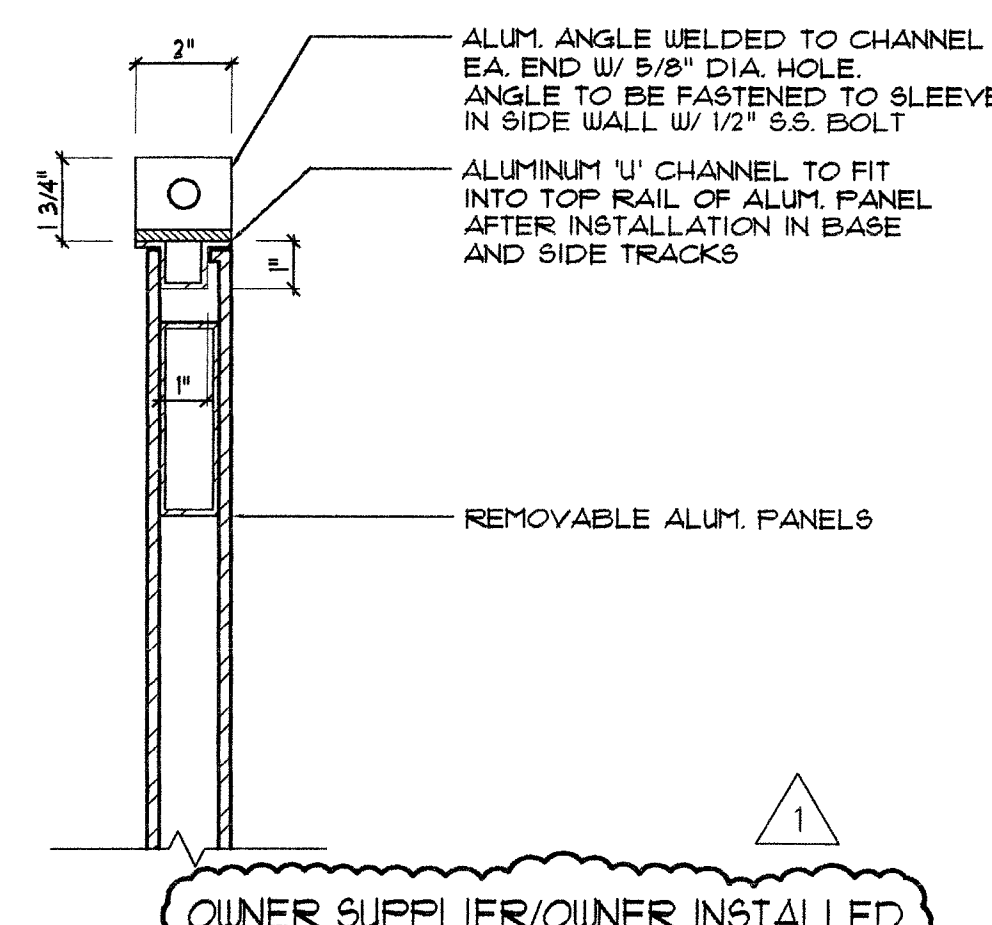

8 REMOVABLE PANEL HEAD  
Scale: 3"=1'-0"

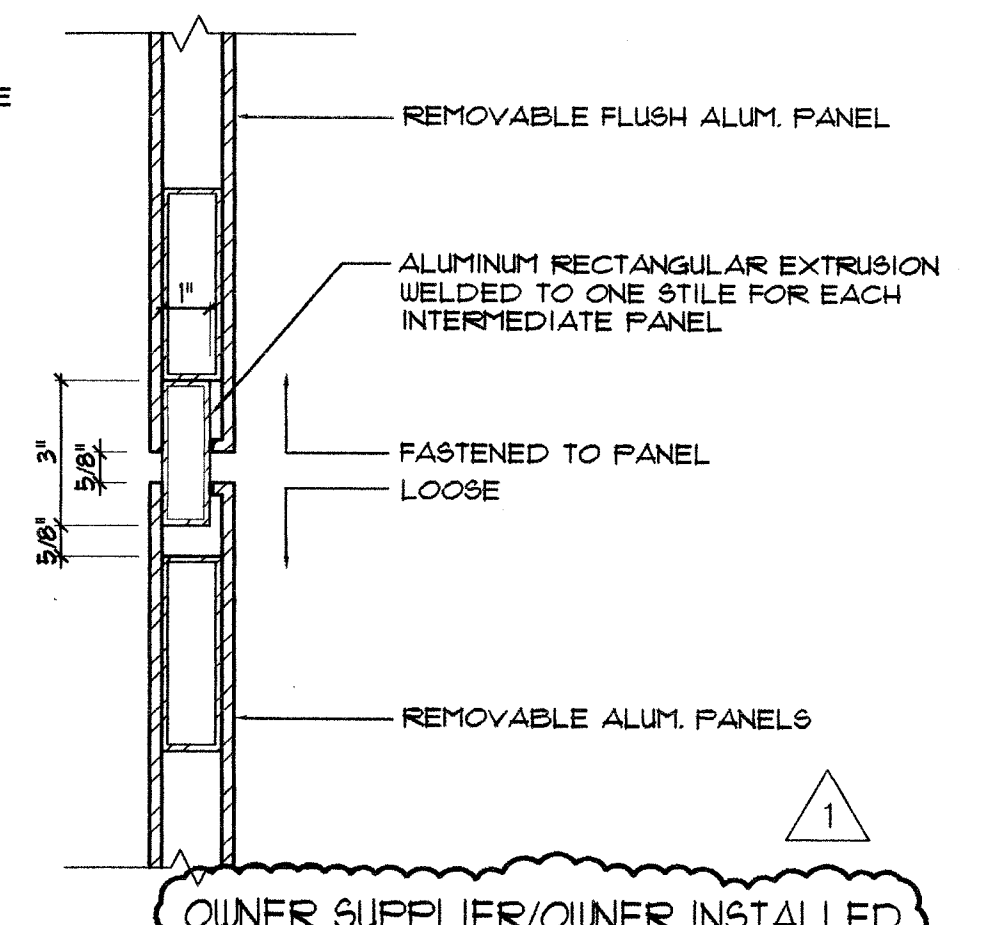

9 REMOVABLE PANEL JAMB-MIDDLE  
Scale: 3"=1'-0"

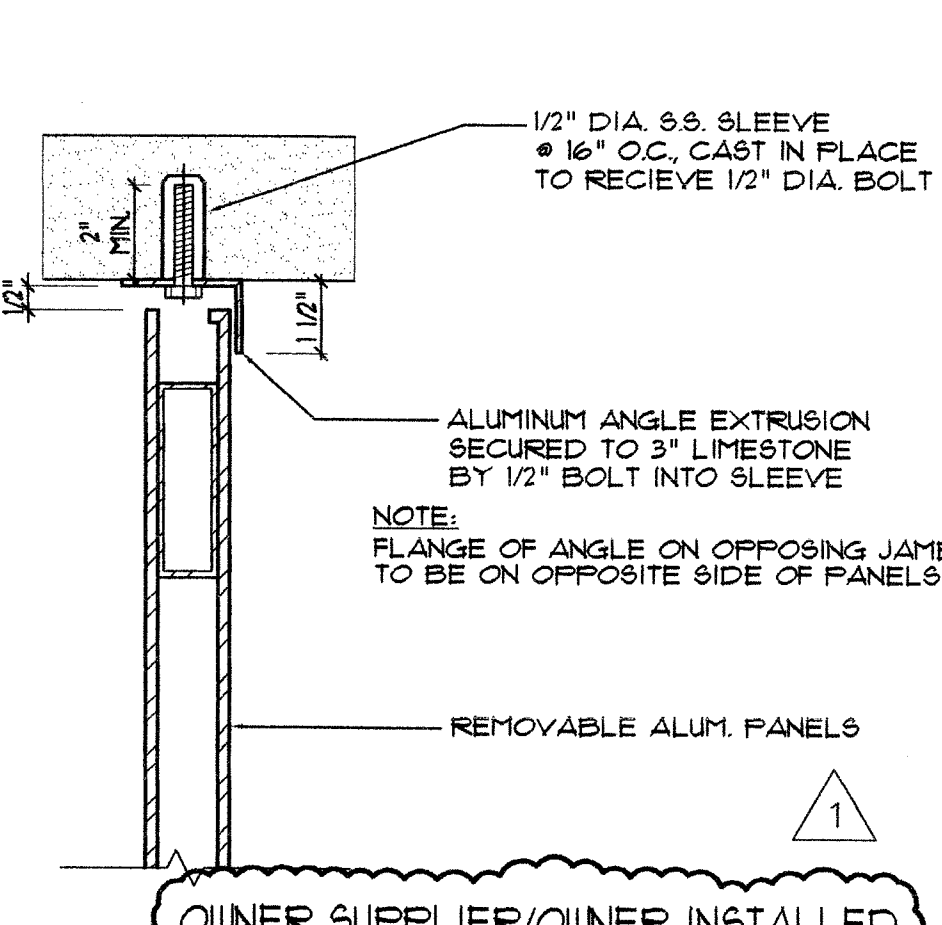

10 REMOVABLE PANEL JAMB-END  
Scale: 3"=1'-0"

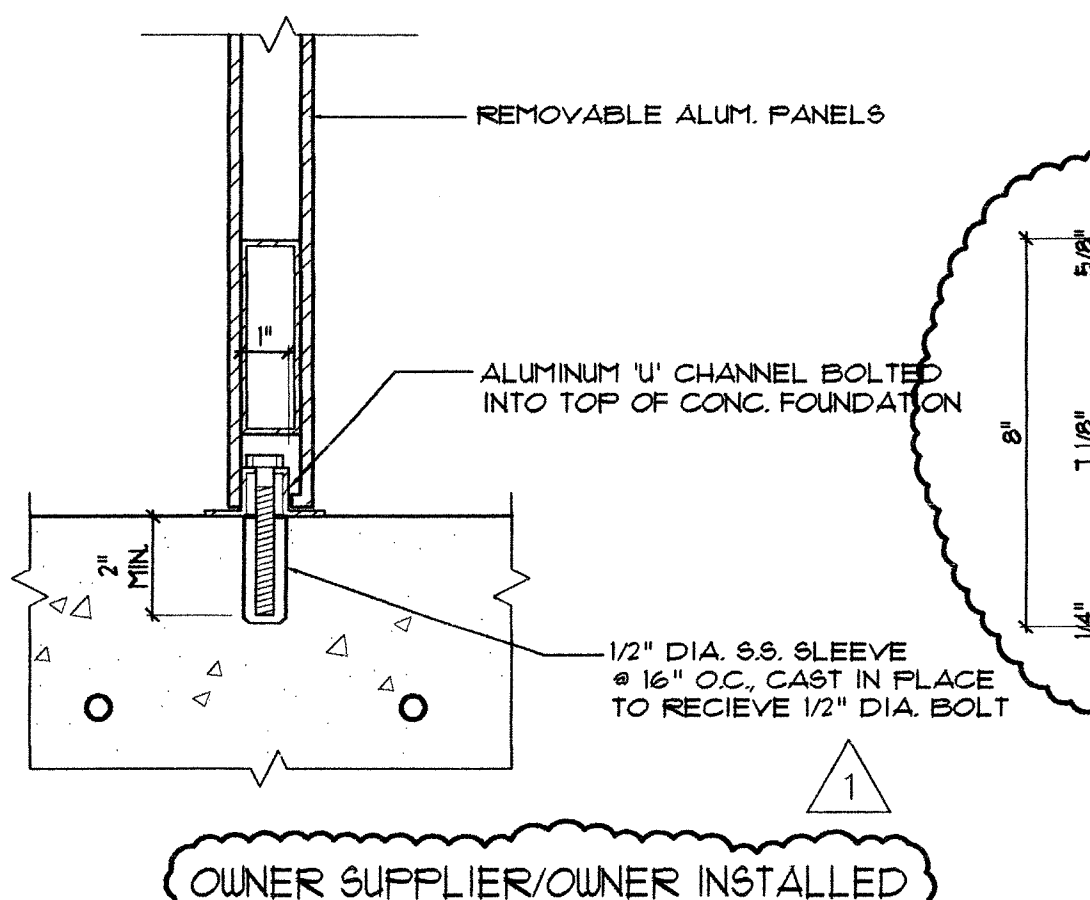

11 REMOVABLE PANEL SILL  
Scale: 3"=1'-0"

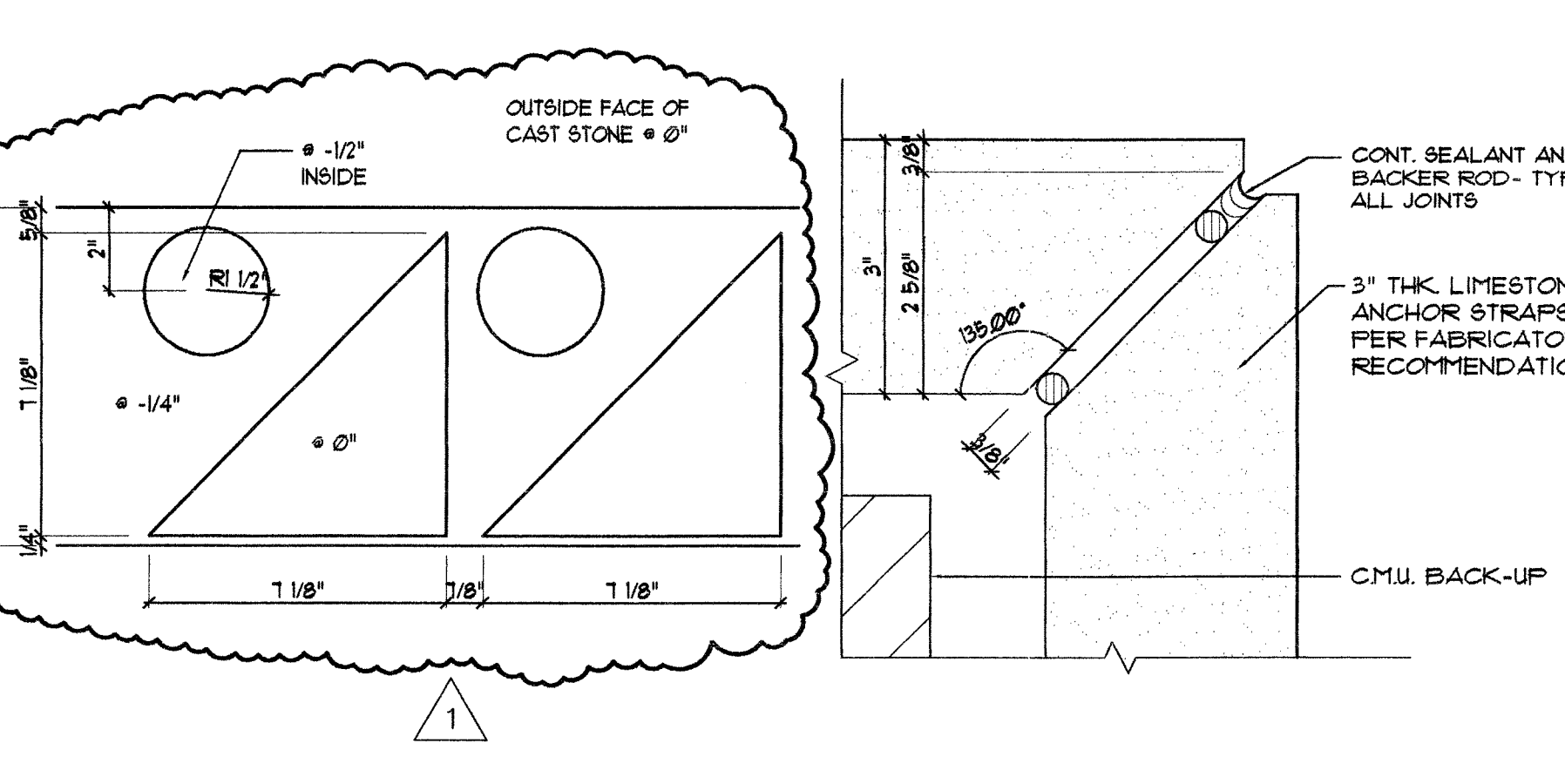

12 TYP. RELIEF DETAIL @ WALL  
Scale: 3"=1'-0"

13 TYP. QUIRK DETAIL @ CORNERS  
Scale: 6"=1'-0"

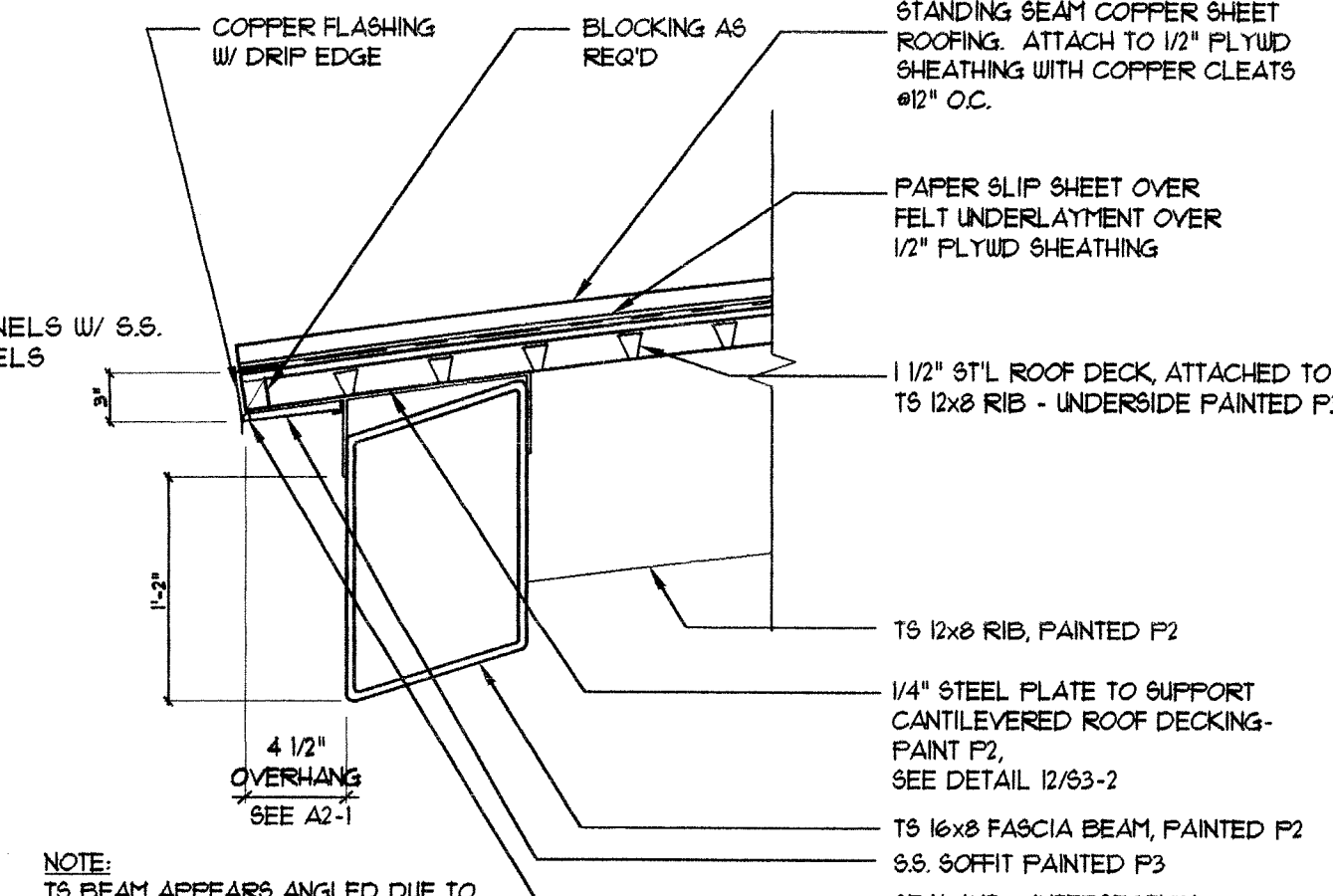

14 EAVE DETAIL-HIGH  
Scale: 1"=1'-0"

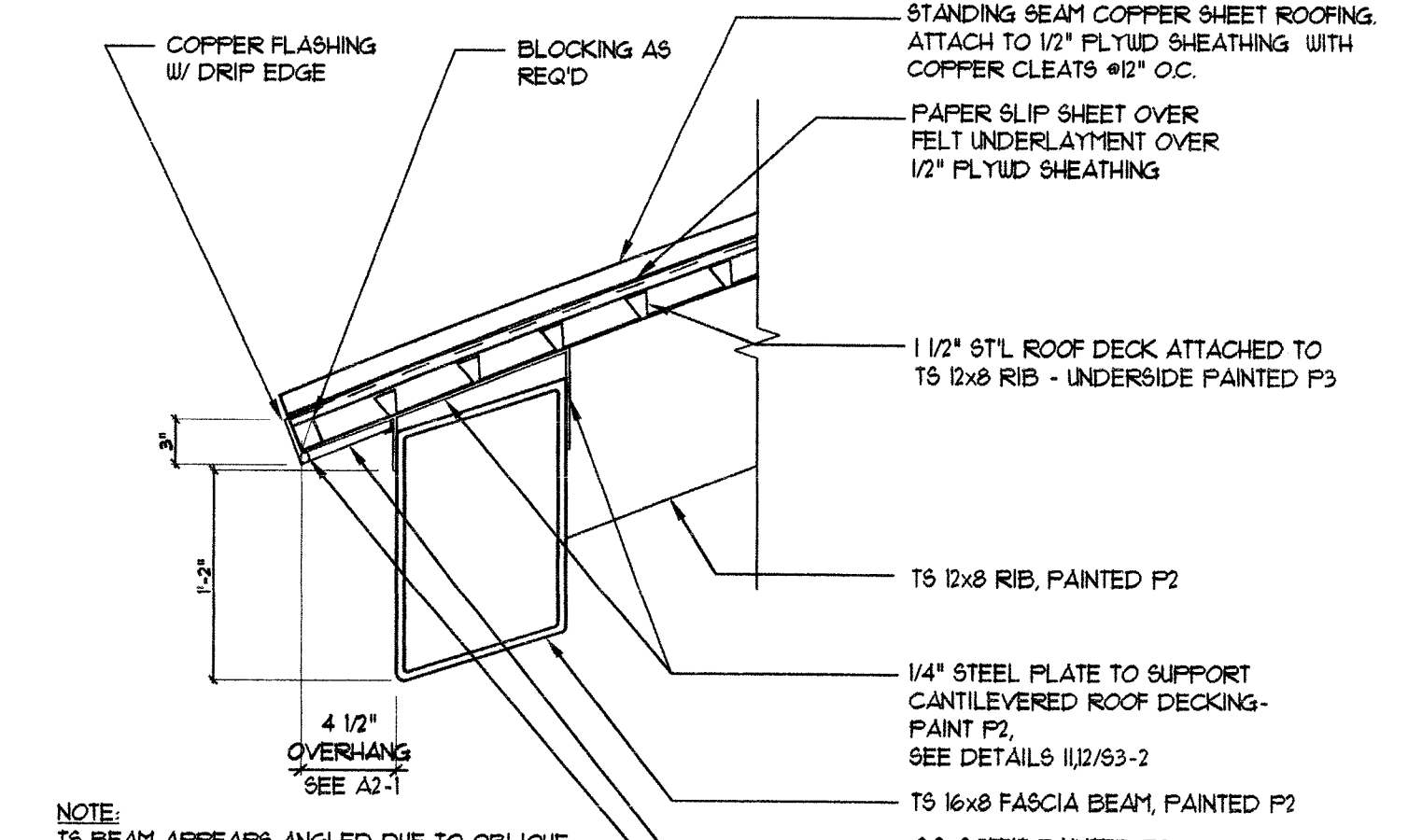

15 EAVE DETAIL-LOW  
Scale: 1"=1'-0"

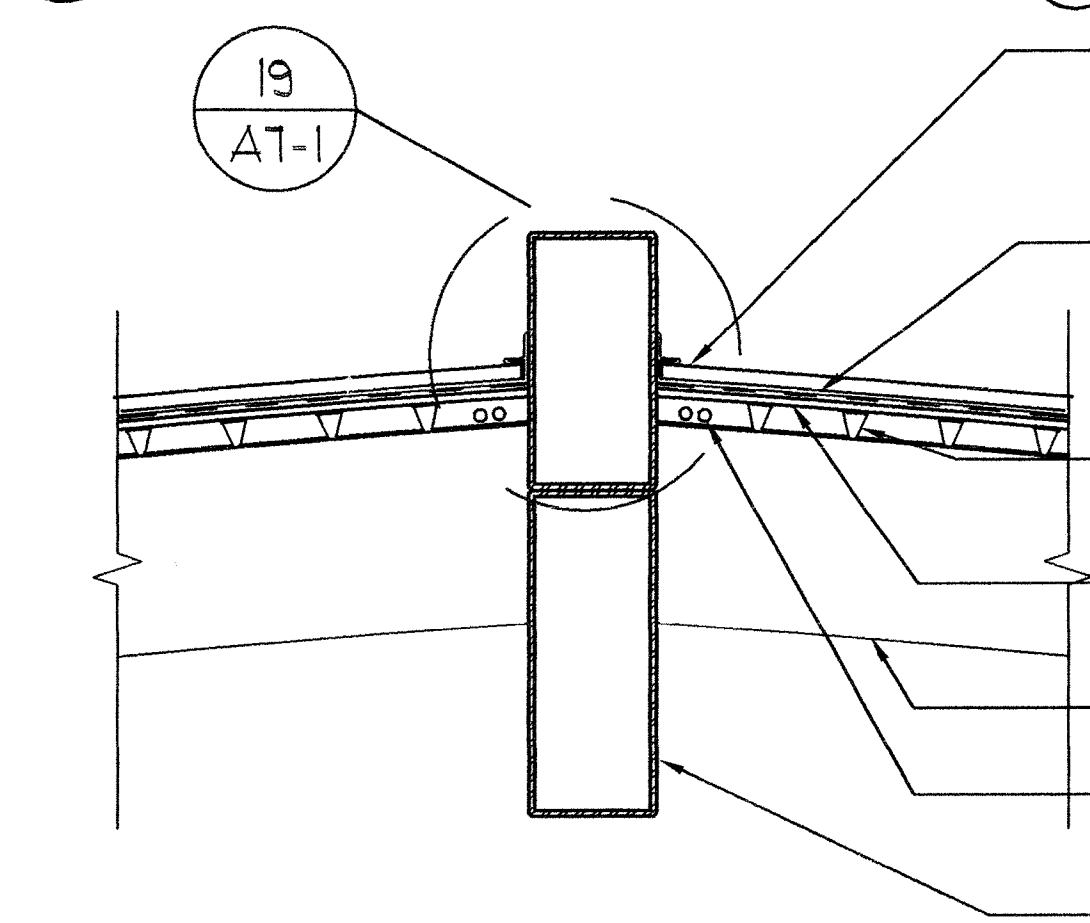

16 TYP. SPINE DETAIL  
Scale: 1"=1'-0"

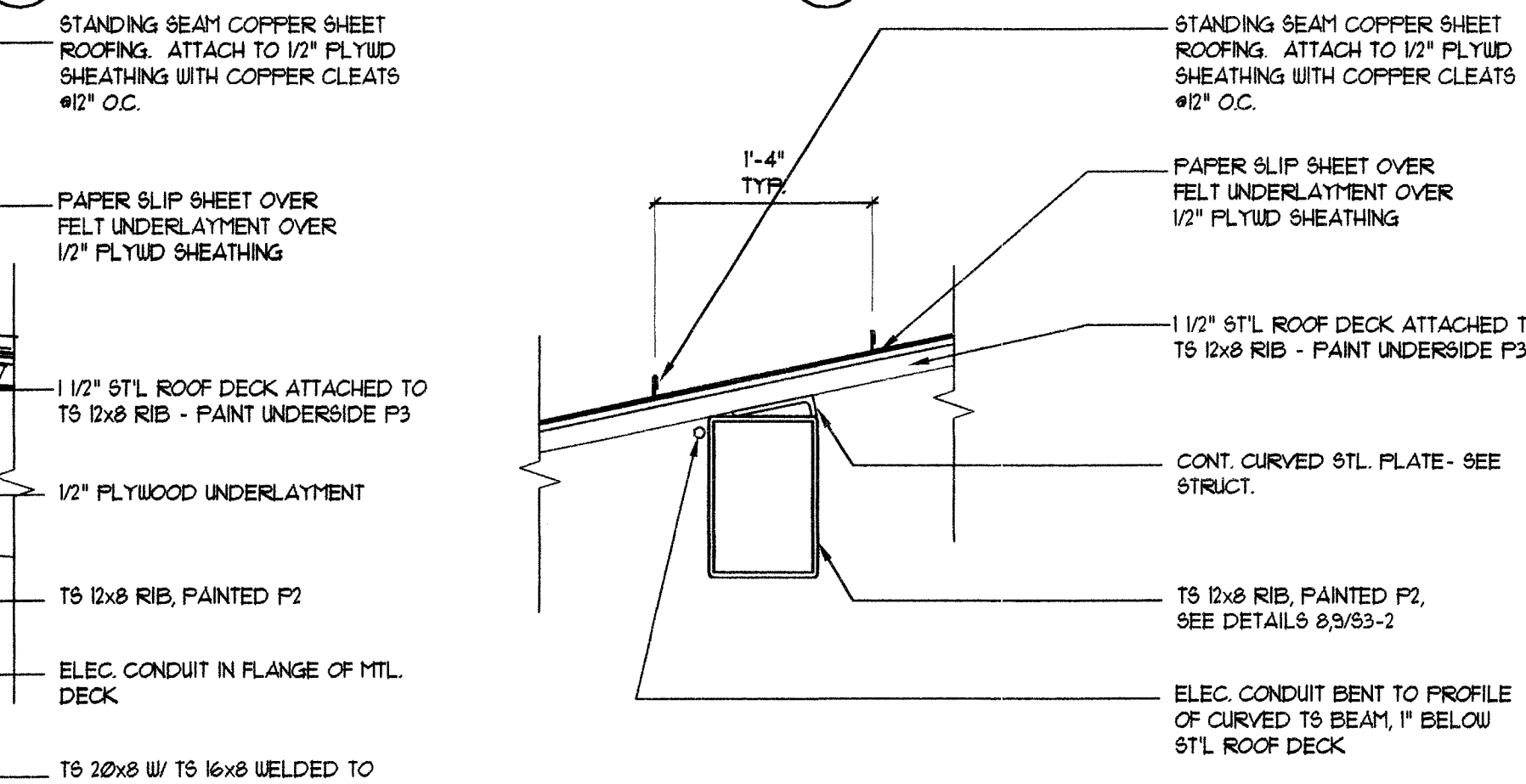

17 TYP. RIB DETAIL  
Scale: 1"=1'-0"

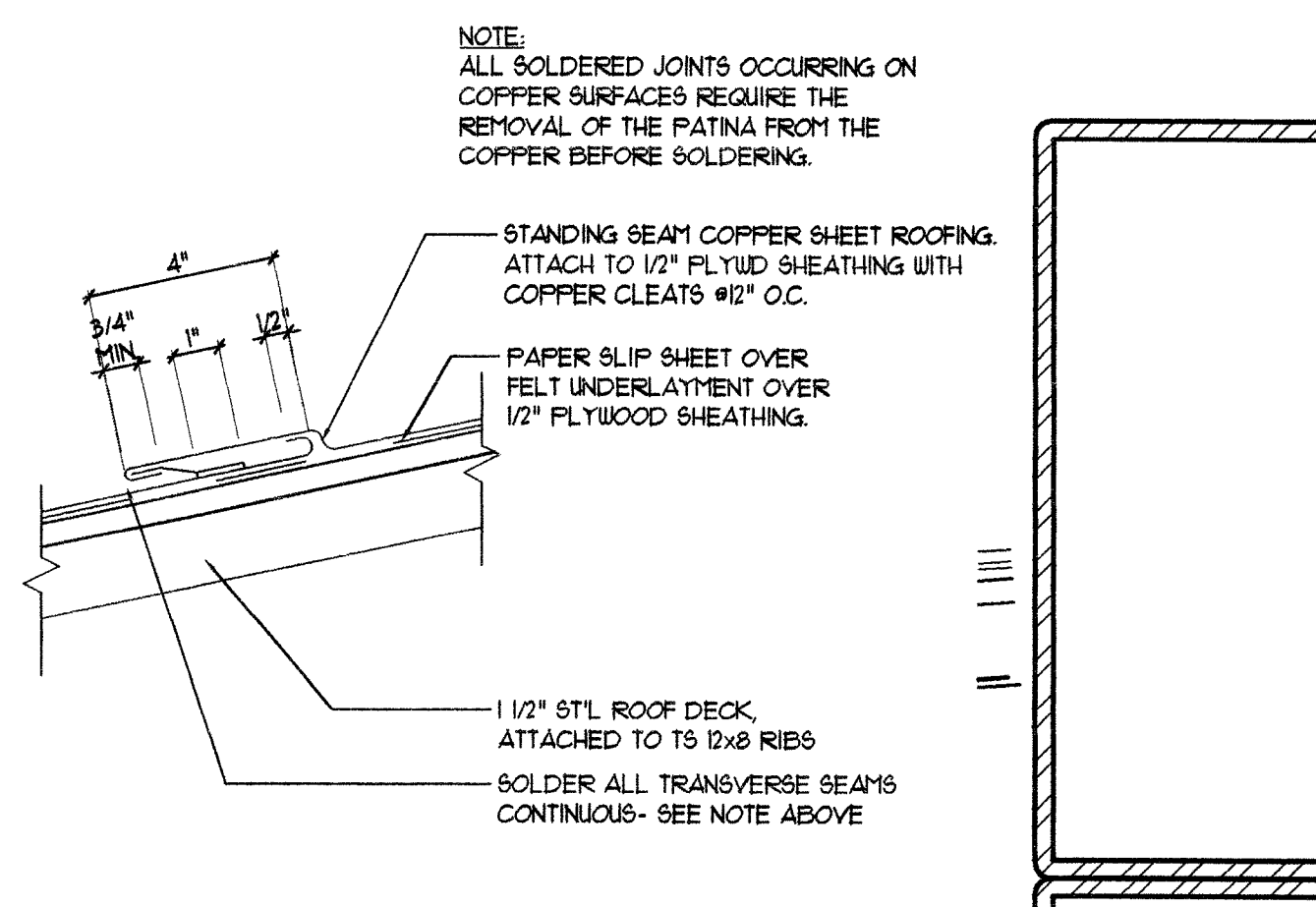

18 TYP. TRANSVERSE ROOF SEAM  
Scale: 3"=1'-0"

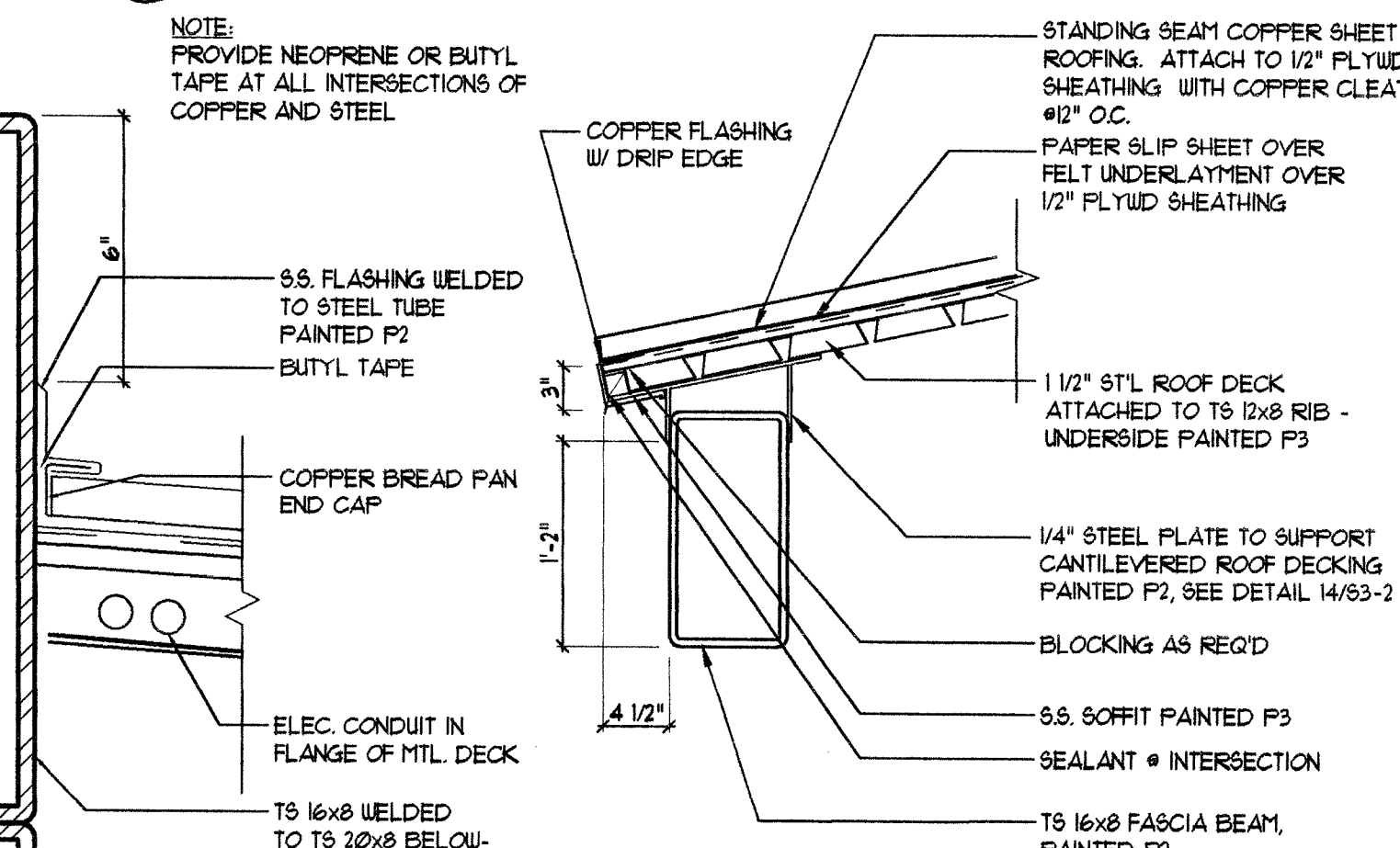

19 TOP OF SPINE  
Scale: 3"=1'-0"

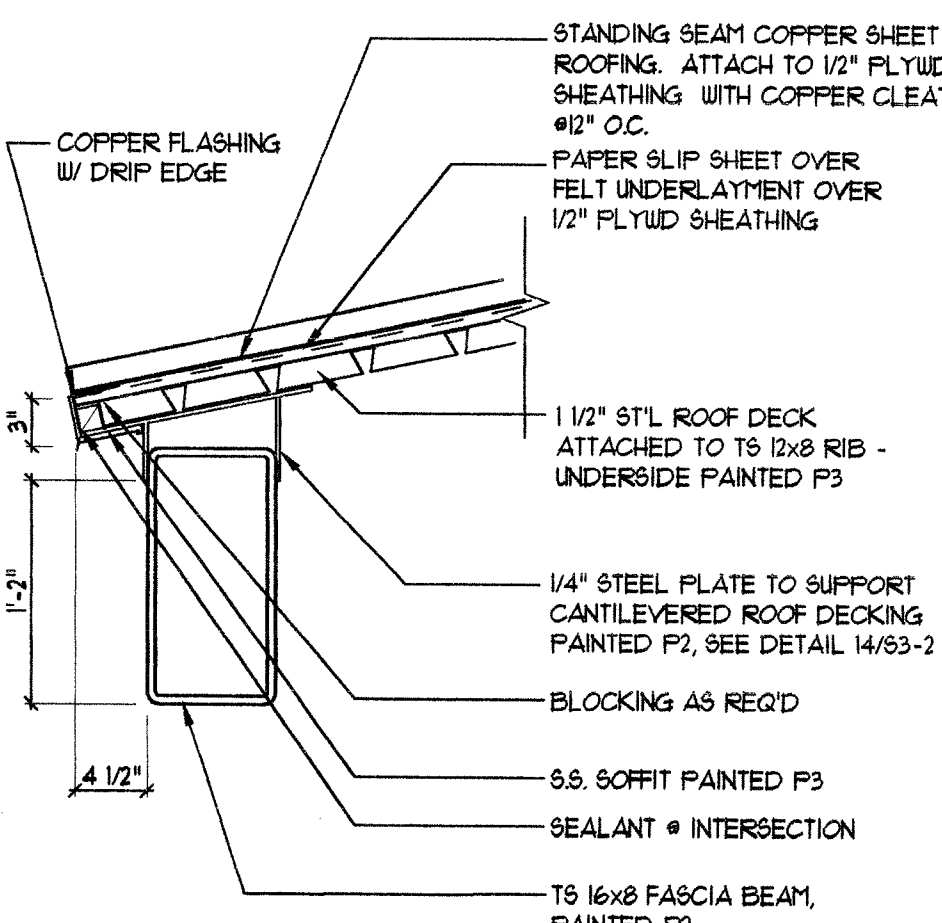

20 EAVE DETAIL-REAR  
Scale: 1"=1'-0"

KALAMAZOO ROTARY STAGE  
Kalamazoo, Michigan  
Bronson Park  
98071

3/15/93 ISSUED FOR BID  
5/3/93 RE-ISSUED FOR POST-BID ADDENDUM

CONSULTANT TYPE (CAPS)  
Consultant's Name

Eckert/Wordell  
Architects  
161 E. Michigan Ave.  
Kalamazoo, MI 49007  
616 388 7313  
616 388 7330 Fax

DETAILS

A7-1

11/18/94 0825 on C:\DWG\TODD\EV\TTLB-D



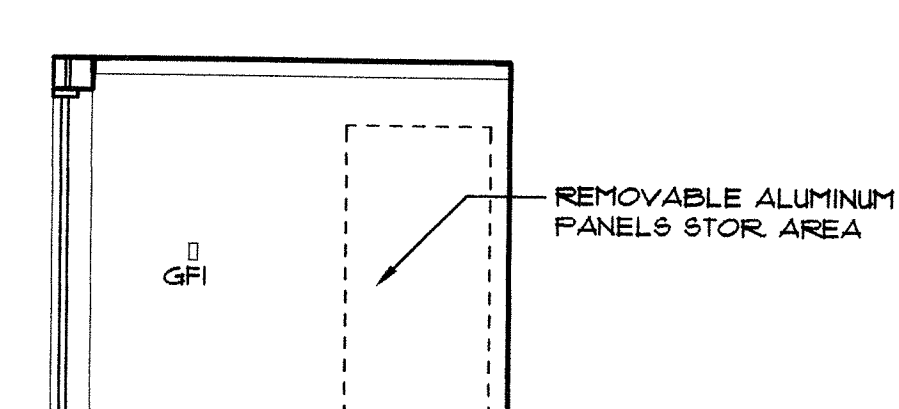
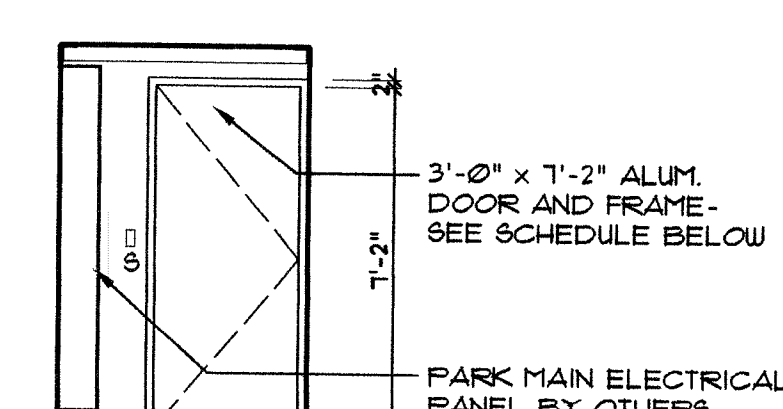
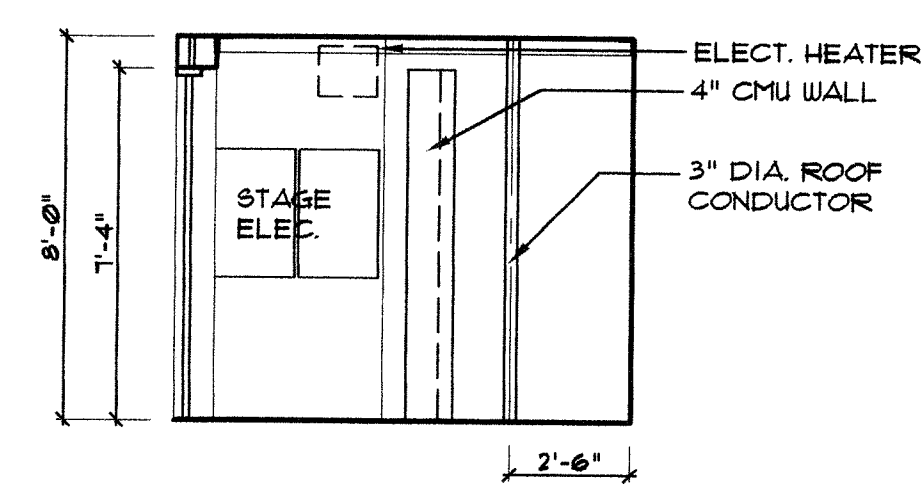
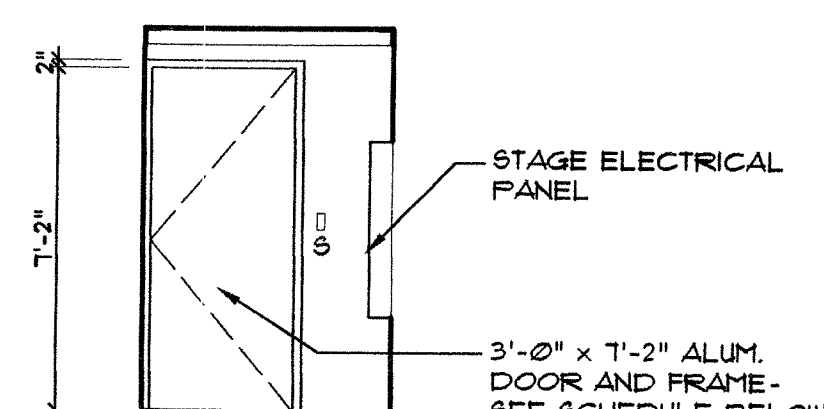
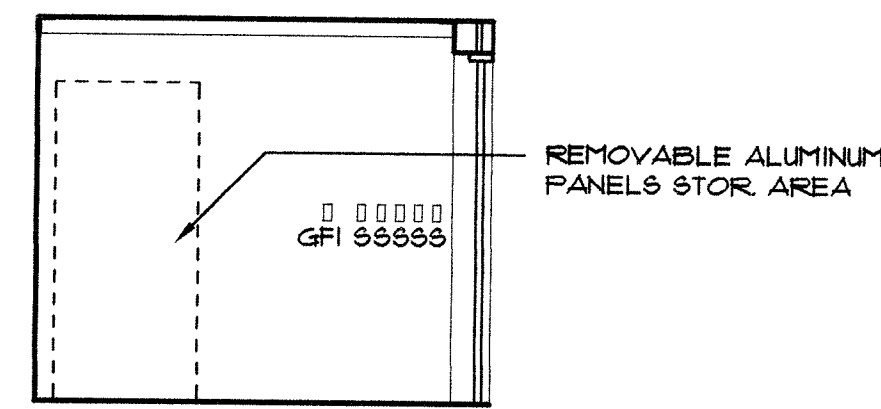
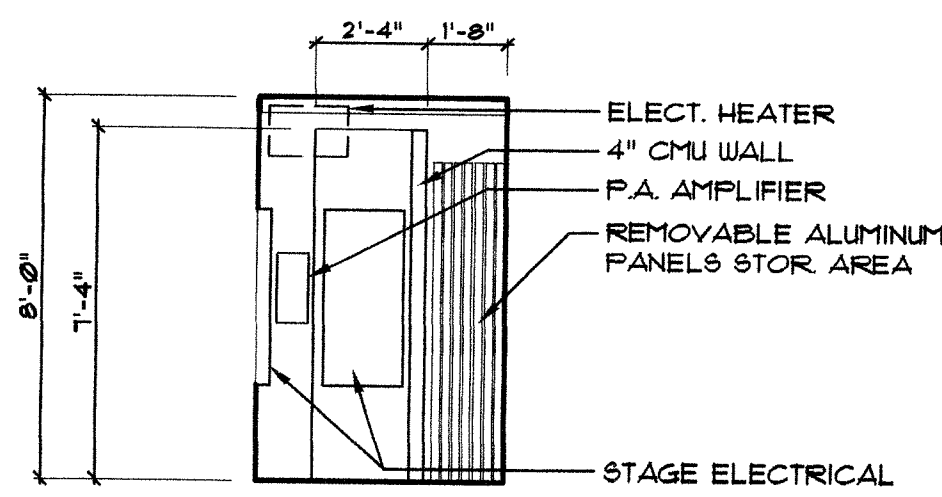

1 ELECTRICAL CLOSET 'A'  
SCALE: 1/4" = 1'-0"

2 ELECTRICAL CLOSET 'A'  
SCALE: 1/4" = 1'-0"

3 ELECTRICAL CLOSET 'A'  
SCALE: 1/4" = 1'-0"

4 ELECTRICAL CLOSET 'A'  
SCALE: 1/4" = 1'-0"

5 ELECTRICAL CLOSET 'B'  
SCALE: 1/4" = 1'-0"

6 ELECTRICAL CLOSET 'B'  
SCALE: 1/4" = 1'-0"

NOTE: OWNER SUPPLIER/OWNER INSTALLED

NOTE: OWNER SUPPLIER/OWNER INSTALLED

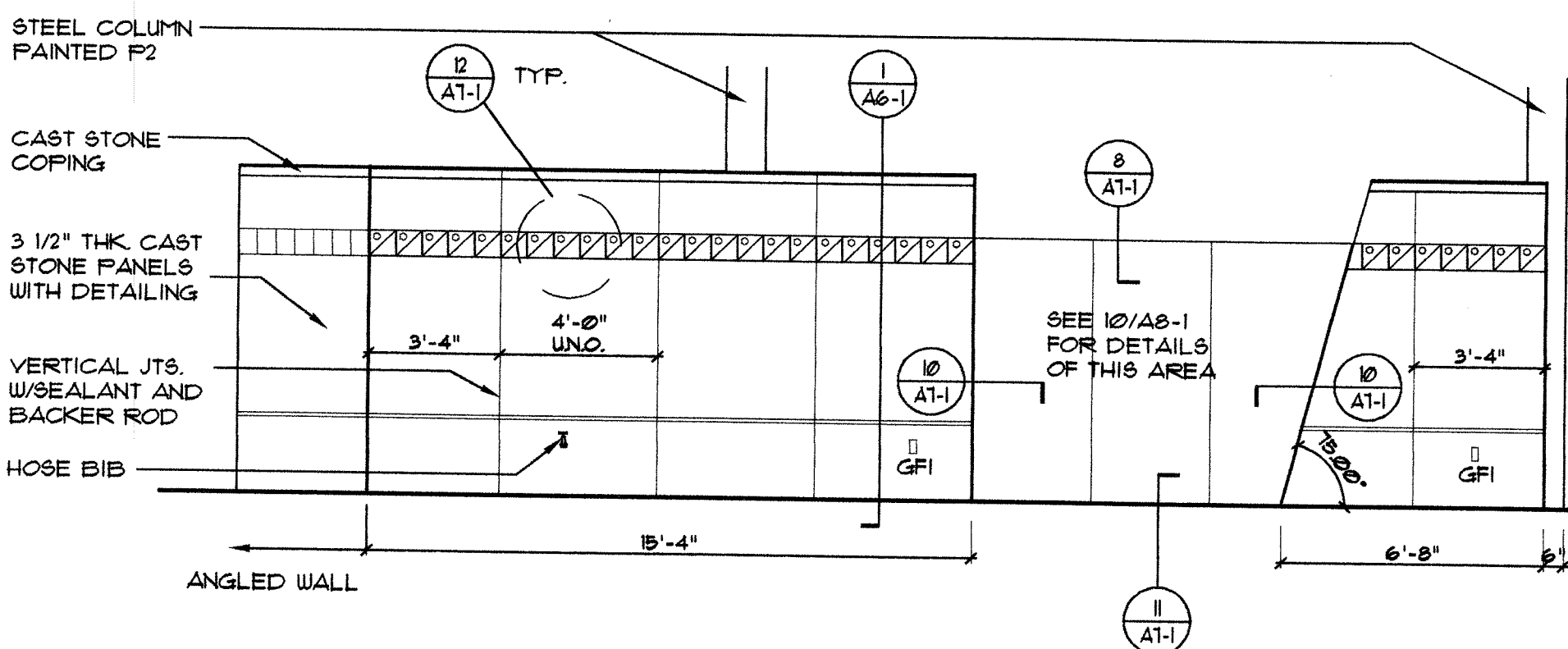
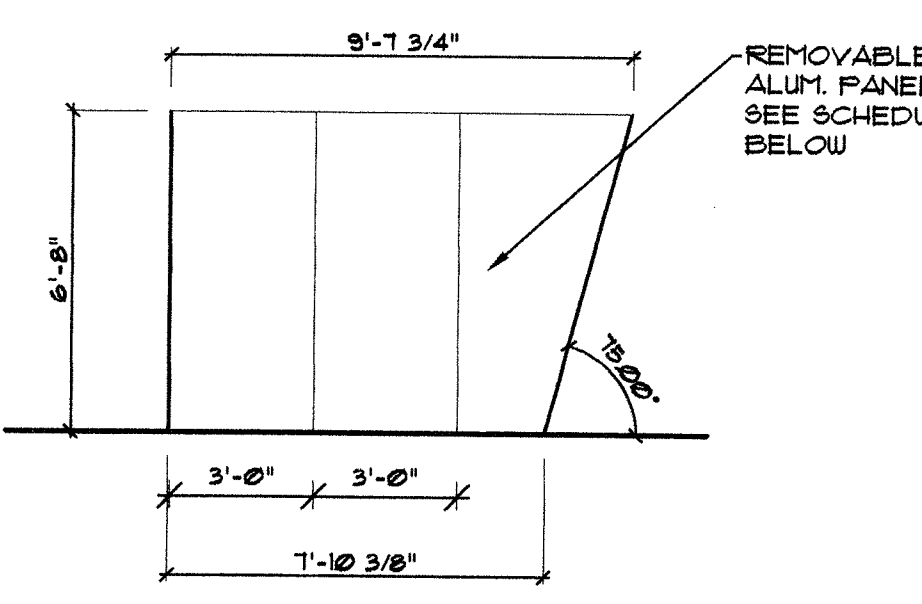
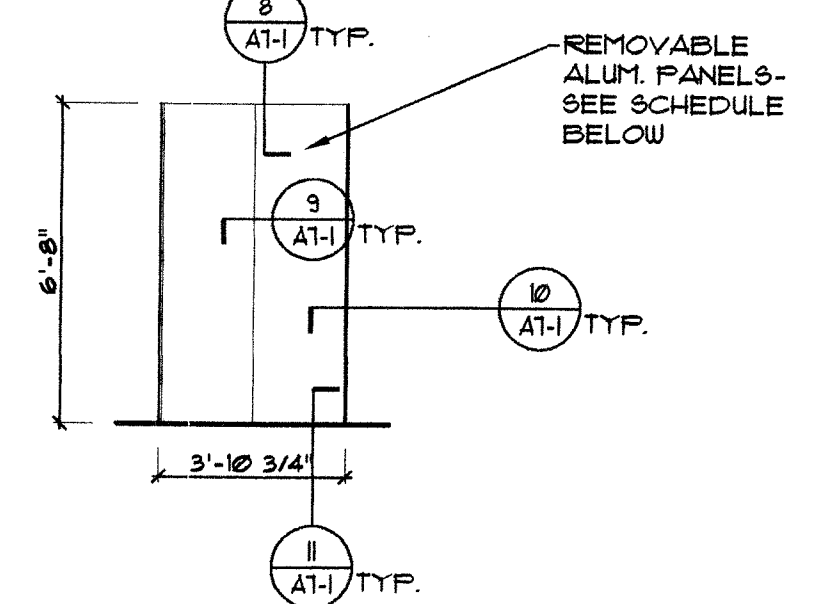
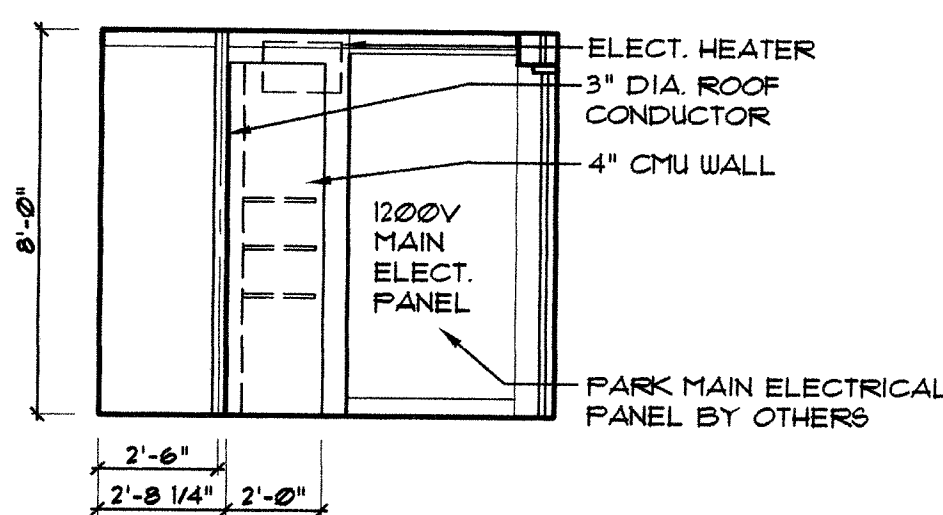
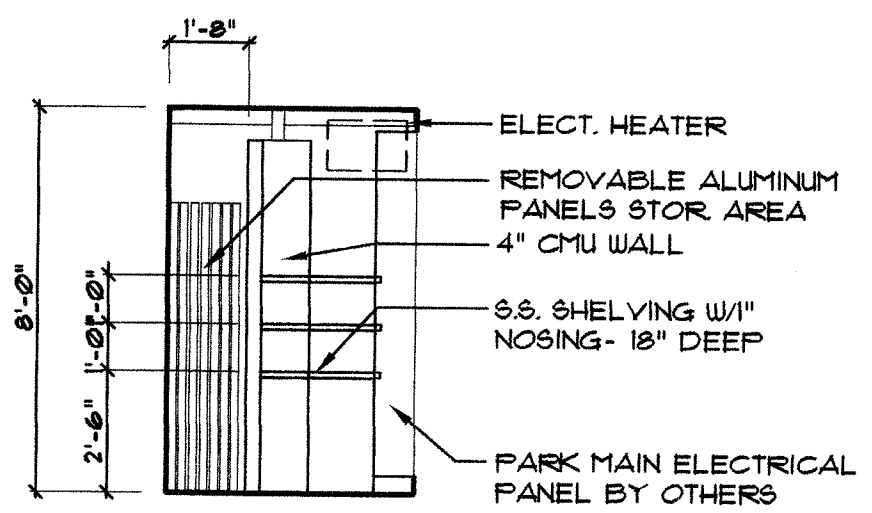

7 ELECTRICAL CLOSET 'B'  
SCALE: 1/4" = 1'-0"

8 ELECTRICAL CLOSET 'B'  
SCALE: 1/4" = 1'-0"

9 REAR ALUM. PANELS  
SCALE: 1/4" = 1'-0"

10 SIDE ALUM. PANELS  
SCALE: 1/4" = 1'-0"

11 SIDE WALL ELEVATION- OUTSIDE  
SCALE: 1/4" = 1'-0"

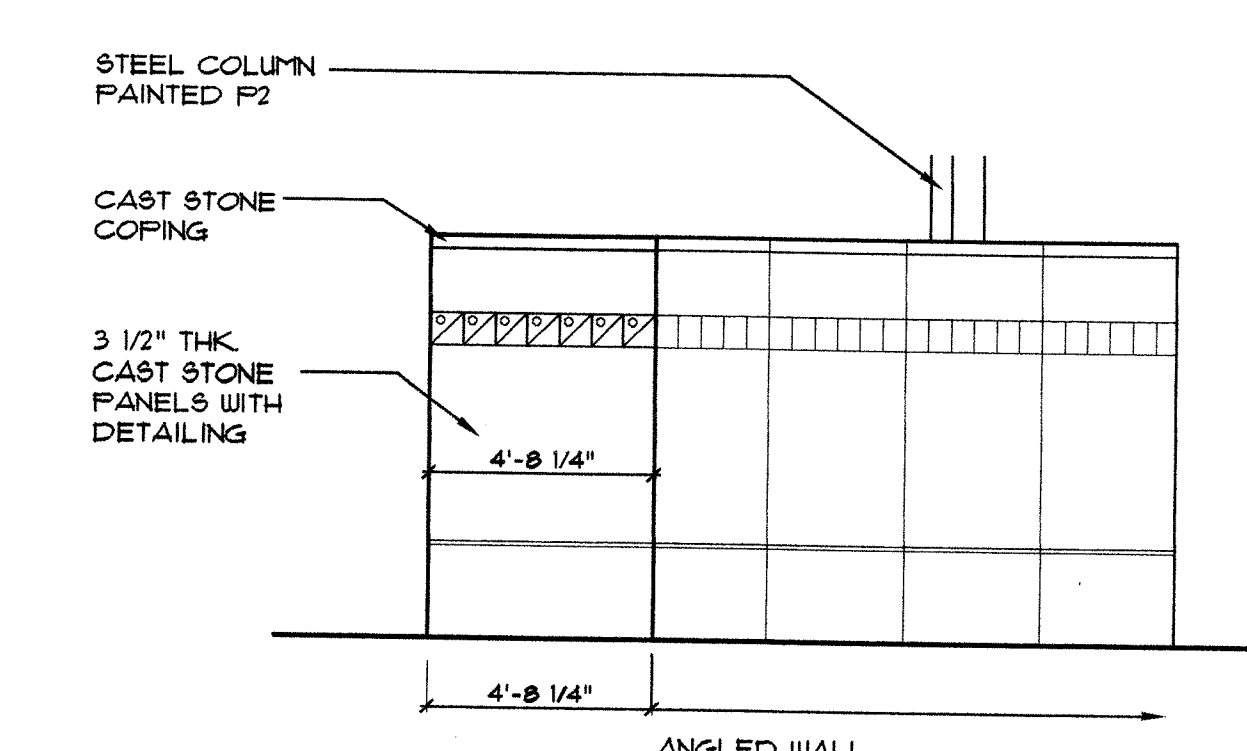
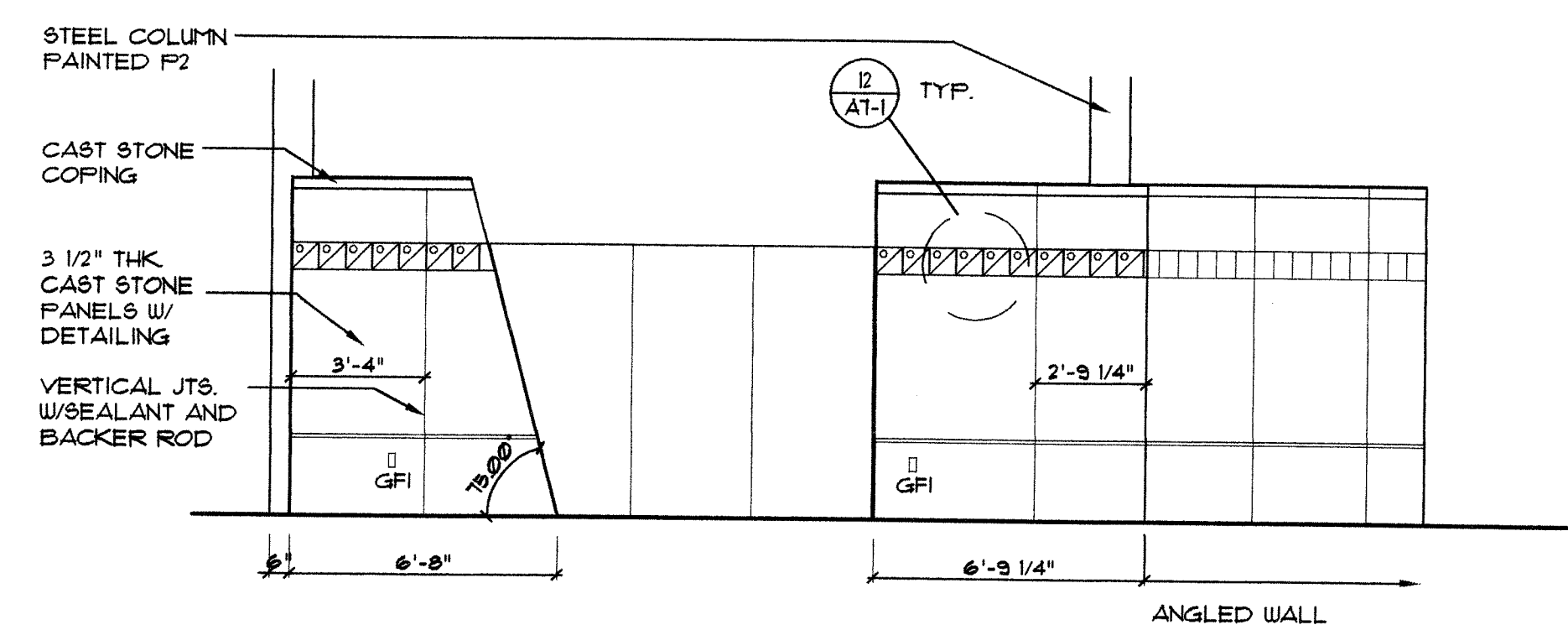
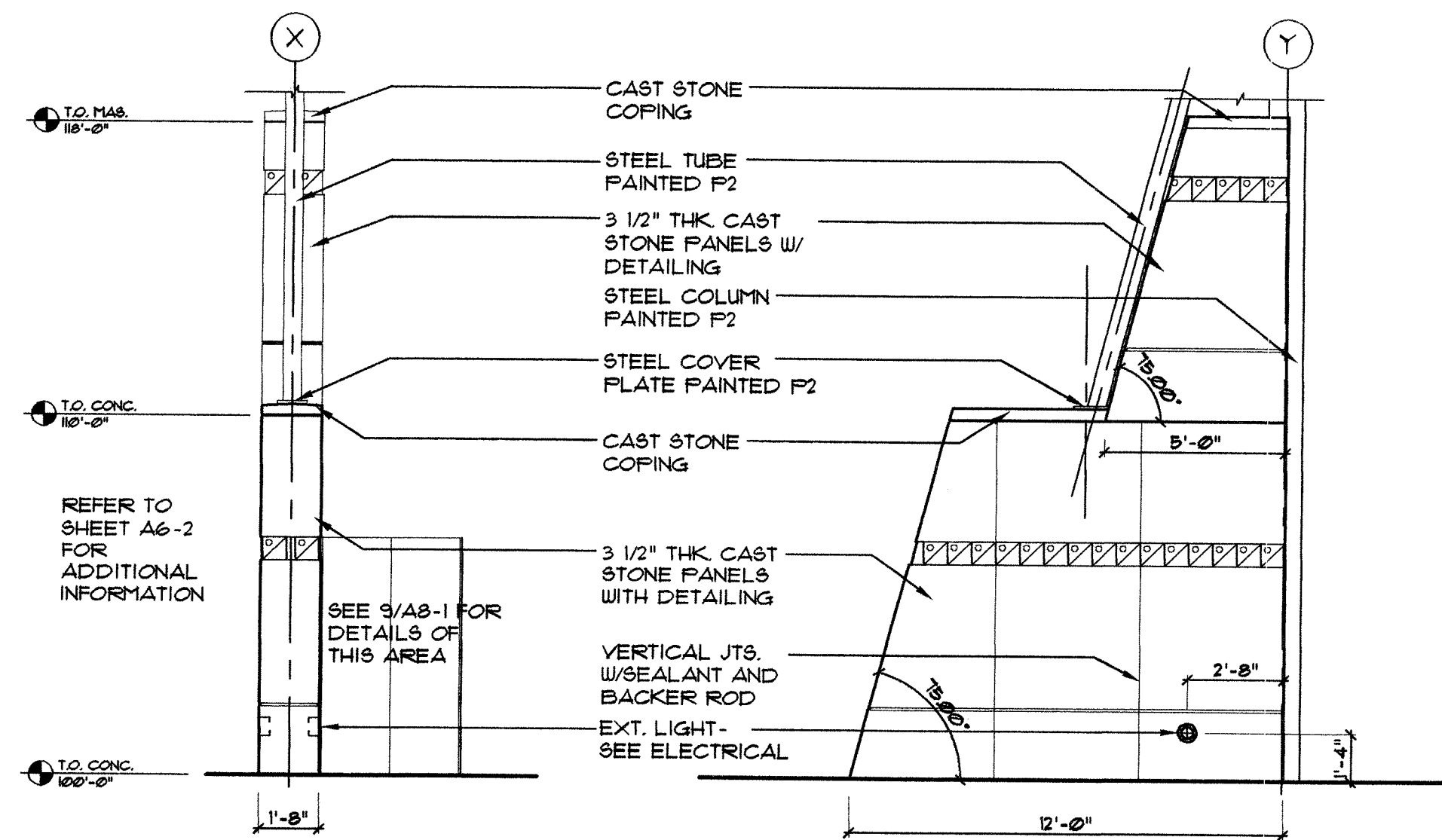

FINISH SCHEDULE:

12 REAR OF BUTTRESS  
SCALE: 1/4" = 1'-0"

13 SIDE OF BUTTRESS  
SCALE: 1/4" = 1'-0"

DOOR/ INFILL PANEL SCHEDULE:

DOORS 101 AND 102 TO BE:  
3'-0" W x 7'-2" H ALUMINUM FACED FLUSH DOOR WITH 1 1/2" POLYISOCYANURATE CORE. ALUMINUM TO BE STUCCO EMBOSSEED FINISH

ALL INFILL PANELS TO BE:  
VARIABLE WIDTH x 6'-8" H ALUMINUM FACED FLUSH DOOR WITH 1 1/2" POLYISOCYANURATE CORE. ALUMINUM TO BE STUCCO EMBOSSEED FINISH

HARDWARE FOR DOORS 101 AND 102 TO BE:  
HEAVY DUTY CONTINUOUS GEAR HINGE: SLIHD-CLEAR 25"  
WING STYLE DOOR FULL: ROCKWOOD #31 US32D  
DEADBOLT LOCKING MECHANISM: ADAMS RITE #1812509  
LATCH OPERATOR PADDLE: ADAMS RITE #4590  
KICKDOWN: TYES #455B26D  
ALUMINUM THRESHOLD: NATIONAL GUARD #413  
WEATHERSTRIPPING BY DOOR MFR

NOTE:  
ALL 3" LIMESTONE PANELS AND COPING HAVE BEEN CHANGED TO 3 1/2" CAST STONE MEMBERS. EXTERIOR FACES TO REMAIN IN SAME LOCATION. ADDITIONAL 1/2" THICKNESS TO EXTEND INTO AIR CAVITY

14 SIDE WALL ELEVATION- INSIDE  
SCALE: 1/4" = 1'-0"

15 REAR WALL ELEVATION- OUTSIDE  
SCALE: 1/4" = 1'-0"

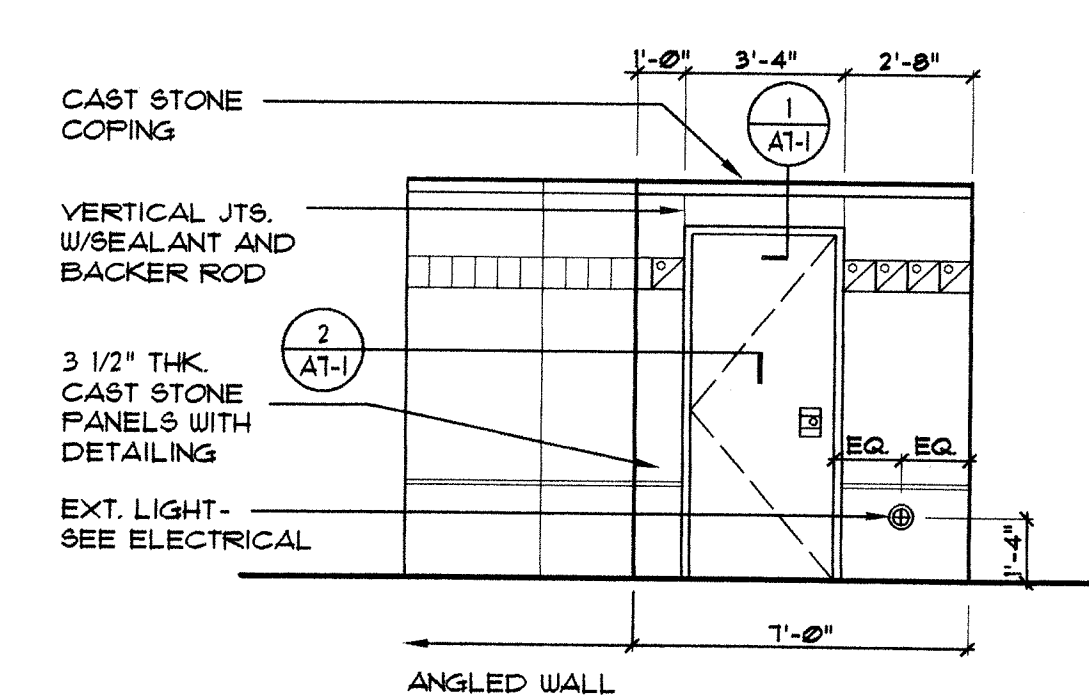

16 WALL ELEVATION @ DOOR  
SCALE: 1/4" = 1'-0"

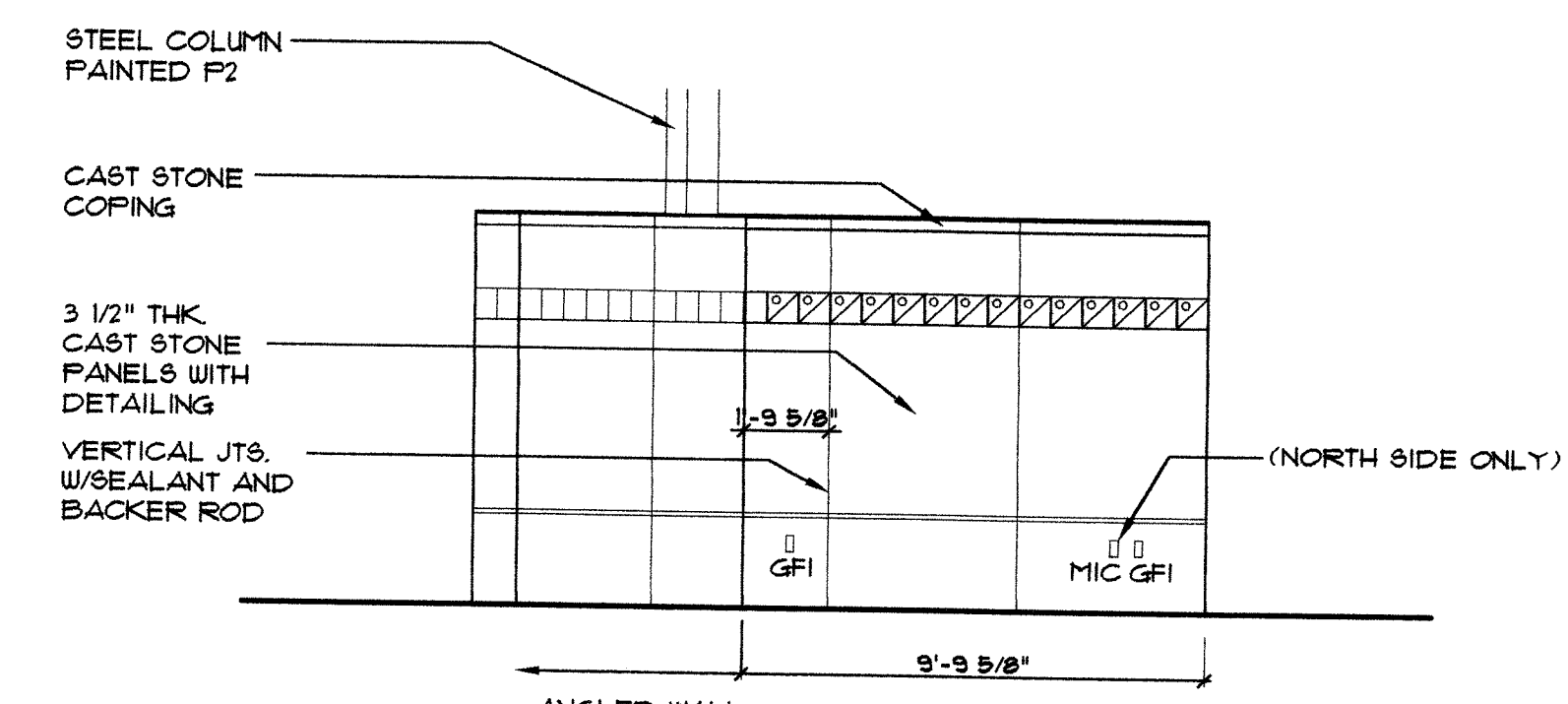

17 REAR WALL ELEVATION- INSIDE  
SCALE: 1/4" = 1'-0"

KALAMAZOO ROTARY STAGE  
Kalamazoo, Michigan  
Bronson Park  
98071

3/15/93 ISSUED FOR BID  
5/1/93 RE-ISSUED FOR POST-BID ADDENDUM

Structural Engineer  
JDH Engineering, Inc.  
Mechanical and Electrical Engineer  
Engineering Plus, Inc.

Eckert/Wordell Architects

161 E. Michigan Ave.  
Kalamazoo, MI 49007  
616 388 7313  
616 388 7330 Fax

ELEVATIONS

A8-1



**ENGINEERING DATA**

Design soil bearing pressure	3000 psf
Design stresses	
Concrete	
Foundations and grade walls	$f'_c = 3500$ psi
Grade slabs	$f'_c = 3500$ psi
Exterior slabs (6% air)	$f'_c = 4000$ psi
Reinforcing steel	$F_y = 60000$ psi
Steel	
All steel (A36)	$F_y = 36000$ psi
Tube shapes (A500)	$F_y = 46000$ psi
Structural bolts	ASTM A325
Anchor bolts	ASTM A307
Welding electrode	E70XX
Masonry	
Exterior block backup (type 3) mortar	$f'_m = 1500$ psi
Design loads	
Roof dead loads	
Roofing (Standing Seam)	2
Metal Deck	2
Structure	5
Snow load	
Ground snowload ( $F_g$ )	35 psf
Flat roof snow load ( $F_r$ )	25 psf
Snow exposure factor ( $C$ )	0.1
Snow load importance ( $I$ )	1.0
Misc Live Load	
Lighting	5 psf
Wind load	
Basic wind speed	75 mph
Wind load importance ( $I$ )	1.0
Wind exposure	B
Wind design pressure ( $P$ ) (psf)	30 psf
Roof uplift	30 psf net
Design Codes	
General Building Code	BOCA 1996
Concrete	ACI 318-95
Steel	AISC 9th Ed - ASD
Masonry	ACI 530-95/ASCE 5-95

**CONCRETE MIX GUIDELINES**

Footings	
$f'_c$	3500 psi
Cementitious Material (min)	410 lbs/cyd
Slump	4 inch +/- 1 inch
Large Aggregate	1 inch
Foundation Walls (CONC-1 and CONC-3)	
$f'_c$	5000 psi
Cementitious Material (min)	611 lbs/cyd
Slump	4 inch +/- 1 inch
Large Aggregate	not to exceed 3/8 inch (peastone)
Air	6% +/- 1%
Slabs	
$f'_c$	3500 psi
Cementitious Material (min)	410 lbs/cyd
Slump	3 inch +/- 1 inch
Large Aggregate	3/4 inch
Exterior Slabs and Walks (CONC-2)	
$f'_c$	4000 psi
Cementitious Material (min)	564 lbs/cyd
Slump	3 inch +/- 1 inch
Large Aggregate	3/4 inch (Crushed Limestone)
Air	6% +/- 1%

\* In footings and foundation concrete 20% flyash or 30% blast furnace slag is acceptable. 20% flyash or 30% ground blast furnace slag is recommended for slabs.

- GENERAL**
- Elevations given on the foundation plan are to the top of footing.
  - Coordinate placement of anchor bolts with foundation reinforcing. All anchor bolts will be furnished by the steel fabricator and installed by the foundation contractor using templates and setting drawings. No tilted or misplaced bolts will be accepted. Notify Architect/Engineer for approval of any corrective action.
  - All work shall be performed in accordance with the specifications and the contract drawings. Prior to implementation, any discrepancies between the specifications and the contract drawings shall be reported to the architect for clarification.
  - In the event that certain details of construction are not indicated or noted in the drawings, details for similar conditions that are indicated or noted shall be utilized, subject to the structural engineer's approval.
  - Openings and penetrations through structural elements, and items embedded in structural elements that are not indicated in the structural drawings shall be reviewed by the structural engineer prior to fabrication, erection and/or construction.
  - Materials or equipment shall not be placed on unfinished roofs in excess of 20 psf nor on finished roofs in excess of the design live loads which are indicated in the structural drawings. Impact loading shall be avoided.
  - The structure has been designed for the in-service loads only. The methods, procedures and sequences of construction are the responsibility of the contractor. Contractor shall take all necessary precautions to maintain and ensure the integrity of the structure at all stages of construction. Contractor shall immediately notify the structural engineer of any condition which, in his opinion, might endanger the stability of the structure or cause distress in the structure.
  - Mock-up panel of concrete shall be approved before any pouring of foundations occurs. See detail 5/A0-1.

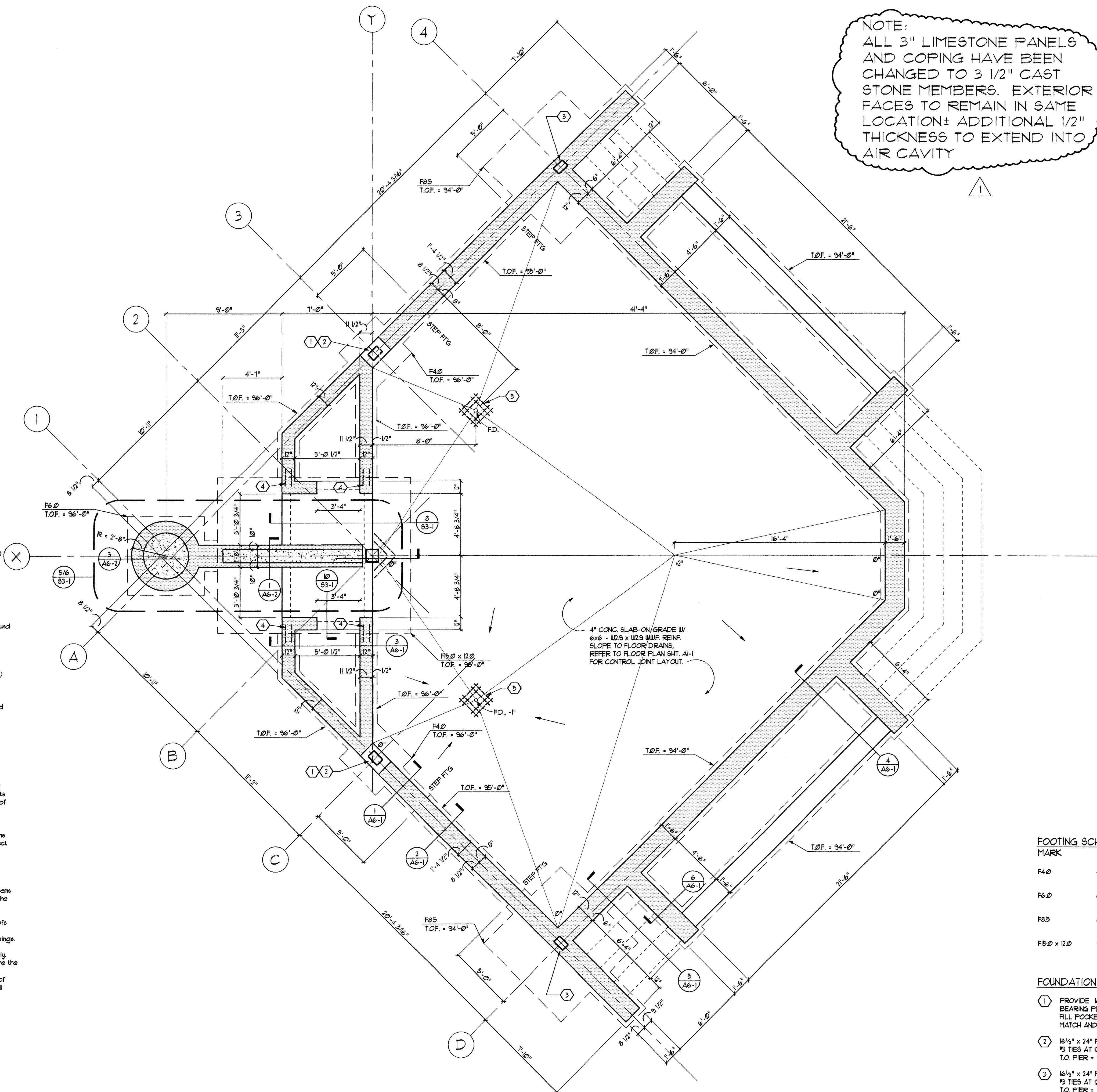

**NOTE:**  
ALL 3" LIMESTONE PANELS AND COPING HAVE BEEN CHANGED TO 3 1/2" CAST STONE MEMBERS. EXTERIOR FACES TO REMAIN IN SAME LOCATION ± ADDITIONAL 1/2" THICKNESS TO EXTEND INTO AIR CAVITY

- REINFORCED MASONRY NOTES**
- Reinforced masonry shall have a minimum compressive strength ( $f'_m$ ) of 1500 psi. Masonry units shall be normal or medium weight block conforming to ASTM C90, Type I. Mortar shall conform to ASTM C270, Type S. Grout shall conform to ASTM C416 and shall have a minimum strength of 2000 psi.
  - Reinforcing bars shall conform to ASTM A615, Grade 60, unless noted.
  - Continuous wire reinforcing (joint reinforcing) shall be galvanized ladder type fabricated units with a single pair of 9 gage side rods and 9 gage cross rods at 16" o.c. fabricated from cold drawn steel wire complying with ASTM A82. Horizontal joint reinforcing shall be spaced at 16" o.c. in all masonry walls and shall be lapped 8", unless noted otherwise on the drawings.
  - See architectural drawings for locations of vertical control joints and horizontal bond beams. Joint reinforcing shall be stopped either side of vertical control joints.
  - All reinforced cells shall be grouted solid.
  - When a foundation dowel does not line up with a vertical block core it shall not be sloped more than 1 horizontal in 6 vertical. Dowels may be grouted into a cell adjacent to the vertical wall reinforcing.
  - Reinforcing shall be secured in place before grouting starts.
  - Spliced reinforcing shall be lapped 48 bar diameters or 24 inches, whichever is greater.
  - Vertical bars shall be held in position at top and bottom and at intervals not exceeding 200 diameters of the reinforcing bar.
  - Vertical reinforcing bars shall have a minimum clearance of 3/4 of an inch from the masonry and not less than one bar diameter between bars.
  - Vertical cells that will be grouted shall have a vertical alignment to maintain a continuous unobstructed cell area not less than 3" x 4".
  - If high lift grouting is selected, view ports shall be provided at the base of each grouted cell and at intervals as prescribed by ACI 530-95.
  - Consolidate grout lifts by mechanical means or puddling. Grout lifts higher than 12" shall be re-consolidated by mechanical means after initial water loss.
  - Grouting shall be stopped 1/2 inches below the top of a course so as to form a key at the joint.
  - All bolts, anchors, etc. inserted into the walls shall be grouted solidly into position.
  - Bond beams are intended to be open-cell with "Dur-O-Stop" or equivalent grout stop below. Vertical reinforcing shall extend through or into bond beam. All bond beams shall be filled with grout.
  - Masonry has been designed and shall be built in conformance to ACI 530-95 (Building Code Requirements for Masonry Structures) and ACI 530.1-95 (Specifications for Masonry Structures).

- CONCRETE**
- Fill material shall be thoroughly compacted prior to placement of concrete. There shall be a minimum of 6" of clean sand under all slabs on grade.
  - All slabs on grade shall have contraction or construction joints at a maximum spacing in feet of three times the slab thickness in inches each way, except as noted on the drawings. Maintain an aspect ratio of not more than 15.
  - Lap continuous wall reinforcing 44 diameters unless otherwise noted. Provide corner bars for horizontal reinforcing. Provide dowels from footing equal in size and number to vertical wall or pier reinforcing.
  - Cover for reinforcing shall be in accordance with ACI-318.
  - All exposed edges of concrete piers, beams, and walls shall be chamfered 1/2" x 45 degrees.
  - Grade beams and walls that retain earth on both sides shall be backfilled on both sides simultaneously.
  - Do not backfill earth retaining walls until concrete has reached its 75 day strength, and all bracing elements are in place (lower and upper floors).
  - Refer to Sheets AI-1, A6-1, and A6-2 for Conc. Type locations.

- STEEL**
- Erector is to provide temporary bracing sufficient to hold frame in position until all construction necessary for building stability is complete.
  - Unless shown otherwise on the plans, provide lintels for masonry walls as follows:  
For 6" walls:  
2L 1/2x2 1/2x5/16, spans to 6'0"  
For each 4" of wall thickness:  
1L 1/2x3 1/2x1/4, spans to 4'0"  
1L 4x3 1/2x5/16, spans to 6'0"  
1L 5x3 1/2x5/16, spans to 8'0"
  - Lintel bearing on concrete and masonry wall shall be 8" unless otherwise shown. Provide beam bearing plates and wall anchors as required.

**FOOTING SCHEDULE**

MARK	SIZE	REINFORCING
F40	4'-0" x 4'-0" x 12"	(4) #5 BARS EACH WAY, BOTTOM, 3" CLEAR BOTTOM & SIDE COVER
F60	6'-0" x 6'-0" x 12"	(6) #6 BARS EACH WAY, BOTTOM, 3" CLEAR BOTTOM & SIDE COVER
F85	8'-6" x 8'-6" x 3'-0"	(8) #8 BARS EACH WAY, TOP & BOTT, 3" CLEAR BOTTOM & SIDE COVER
FB5 x 120	15'-0" x 12'-0" x 6'-0"	#6 BARS AT 12" O.C. EACH WAY, TOP & BOTT, 3" CLEAR BOTTOM & SIDE COVER

- FOUNDATION PLAN KEYNOTES**
- PROVIDE 16 1/2" x 24" FOUNDATION POCKET FOR COLUMN BEARING PLATE, T.O. POCKET = 93'-8". FILL POCKET W/ CONC. AFTER COLUMN INSTALLATION, MATCH AND ALIGN W/ PERIMETER CHAMFERED REVEAL.
  - 16 1/2" x 24" FLUSH WALL PIER W/ (8) #6 BARS VERT. AND #3 TIES AT 12" O.C. HORIZ. GROUP TOP (8) AT 3". T.O. PIER = 100'-0". REFER TO DETAIL 2/53-1
  - 16 1/2" x 24" FLUSH WALL PIER W/ (6) #6 BARS VERT. AND #3 TIES AT 12" O.C. HORIZ. GROUP TOP (4) AT 3". T.O. PIER = 100'-0". REFER TO DETAIL 1/53-1
  - (2) #5 DOUELS AT FOOTINGS
  - (2) #5 BARS x 24" - 4 SIDES

**FOUNDATION PLAN**  
SCALE: 1/4" = 1'-0"

**KALAMAZOO ROTARY STAGE**  
Kalamazoo, Michigan  
Bronson Park  
98071

3/15/93 ISSUED FOR BID  
3/20/93 ADDENDUM #1  
5/1/93 RE-ISSUED FOR POST-BID ADDENDUM

Structural Engineers  
**JDH Engineering**  
Mechanical and Electrical Engineers  
**Engineering Plus, Inc.**

**Eckert/Wordell Architects**  
161 E. Michigan Ave.  
Kalamazoo, MI 49007  
616 388 7313  
616 388 7330 Fax

FOUNDATION PLAN

11/18/94 08:55 on C:\DWG\TDD\NEW\TTLB-D



11/18/94 0825 on CADWG\TDD\VIEW\TTLB-D

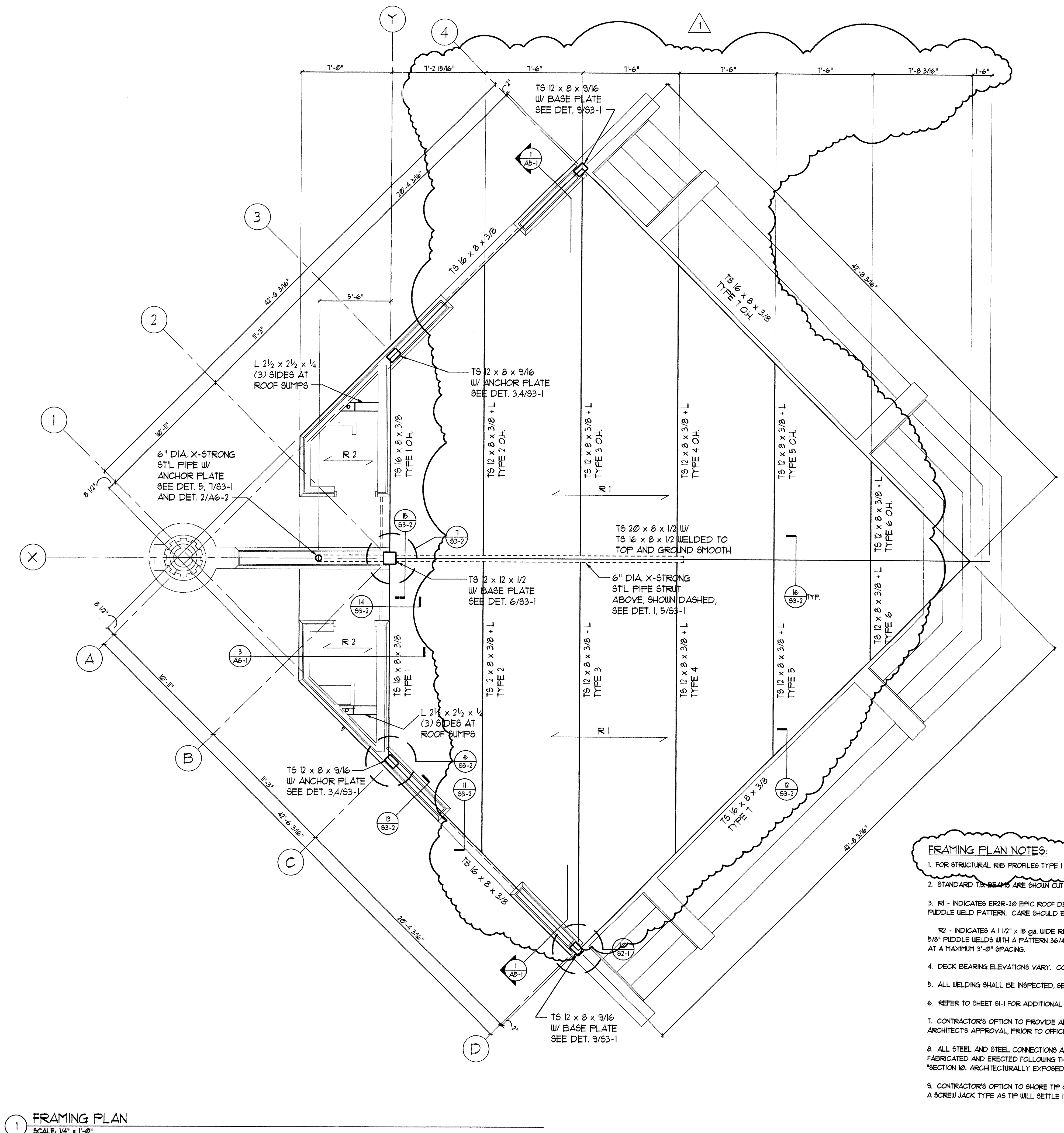

NOTE:  
 ALL 3" LIMESTONE PANELS  
 AND COPING HAVE BEEN  
 CHANGED TO 3 1/2" CAST  
 STONE MEMBERS. EXTERIOR  
 FACES TO REMAIN IN SAME  
 LOCATION± ADDITIONAL 1/2"  
 THICKNESS TO EXTEND INTO  
 AIR CAVITY

**KALAMAZOO ROTARY STAGE**  
 Kalamazoo, Michigan  
 Bronson Park  
 98071

3/15/99 ISSUED FOR BID  
 5/1/99 RE-ISSUED FOR POST-BID APPENDUM

- FRAMING PLAN NOTES:**
- FOR STRUCTURAL RIB PROFILES TYPE 1 THRU TYPE 7 SEE SHEET 83-3
  - STANDARD T&S BEAMS ARE SHOWN CUT ON AN OBLIQUE ANGLE IN DETAILS 11 & 12/83-2
  - R1 - INDICATES ERZR-20 EPIC ROOF DECK. DECK SHALL BE ATTACHED WITH A 5/8" PUFFLE WELD PATTERN. CARE SHOULD BE TAKEN TO MAKE SURE DECK RIBS ARE IN ALIGNMENT.
  - R2 - INDICATES A 1 1/2" x 18 ga. WIDE RIB ROOF DECK. DECK SHALL BE ATTACHED WITH 5/8" PUFFLE WELDS WITH A PATTERN 36/4. SIDE LAPS TO BE ATTACHED WITH #10 TEK SCREWS AT A MAXIMUM 3'-0" SPACING.
  - DECK BEARING ELEVATIONS VARY. COORDINATE ELEVATIONS WITH ARCHITECTURAL SECTIONS.
  - ALL WELDING SHALL BE INSPECTED. SEE SPECIFICATIONS FOR DEGREE OF INSPECTION.
  - REFER TO SHEET 81-1 FOR ADDITIONAL STRUCTURAL NOTES.
  - CONTRACTOR'S OPTION TO PROVIDE ALTERNATE CONNECTION DETAILS, SUBJECT TO ARCHITECT'S APPROVAL, PRIOR TO OFFICIAL SHOP DRAWING SUBMITTAL.
  - ALL STEEL AND STEEL CONNECTIONS ARE CONSIDERED ARCHITECTURALLY EXPOSED, AND SHALL BE FABRICATED AND ERECTED FOLLOWING THE FULL REQUIREMENTS OF AISC CODE OF STANDARD PRACTICE "SECTION 10: ARCHITECTURALLY EXPOSED STRUCTURAL STEEL."
  - CONTRACTOR'S OPTION TO SHORE TIP OF ROOF STRUCTURE DURING ERECTION. SHORING MUST BE A SCREW JACK TYPE AS TIP WILL SETTLE 1" (MAX) DURING REMOVAL OF SHORES.

Structural Engineers  
**JDH Engineering**  
 Mechanical and Electrical Engineers  
**Engineering Plus, Inc.**

**Eckert/Wordell Architects**  
 161 E. Michigan Ave.  
 Kalamazoo, MI 49007  
 616 388 7313  
 616 388 7330 FAX

**FRAMING PLAN**  
 SCALE: 1/4" = 1'-0"

FRAMING PLAN

S2-1

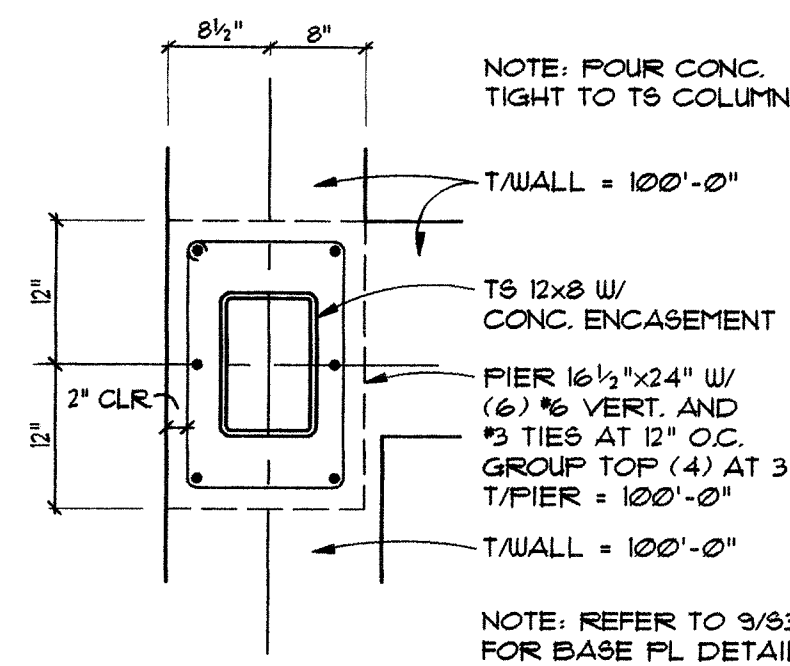

**1 PIER DETAIL**  
SCALE: 3/4"=1'-0"

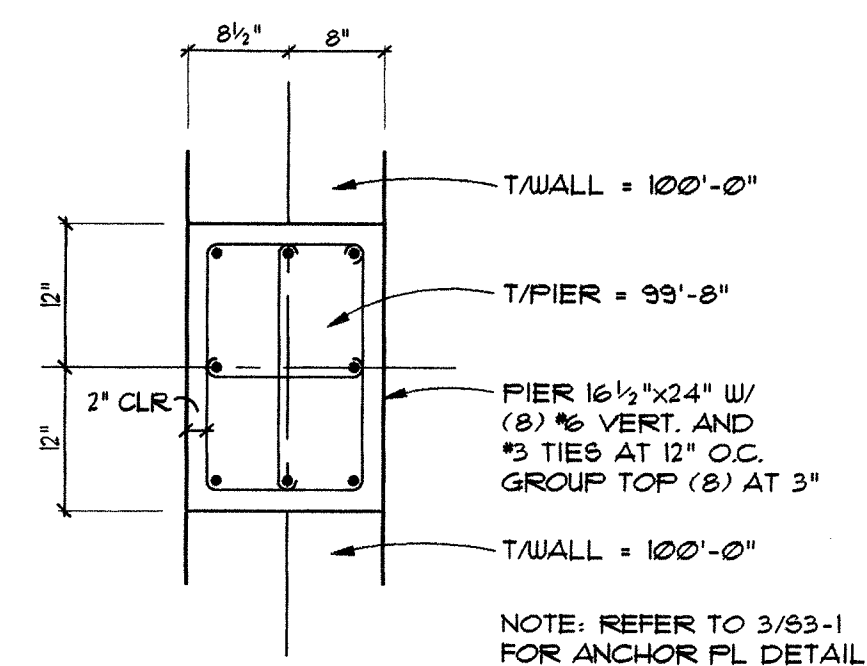

**2 PIER DETAIL**  
SCALE: 3/4"=1'-0"

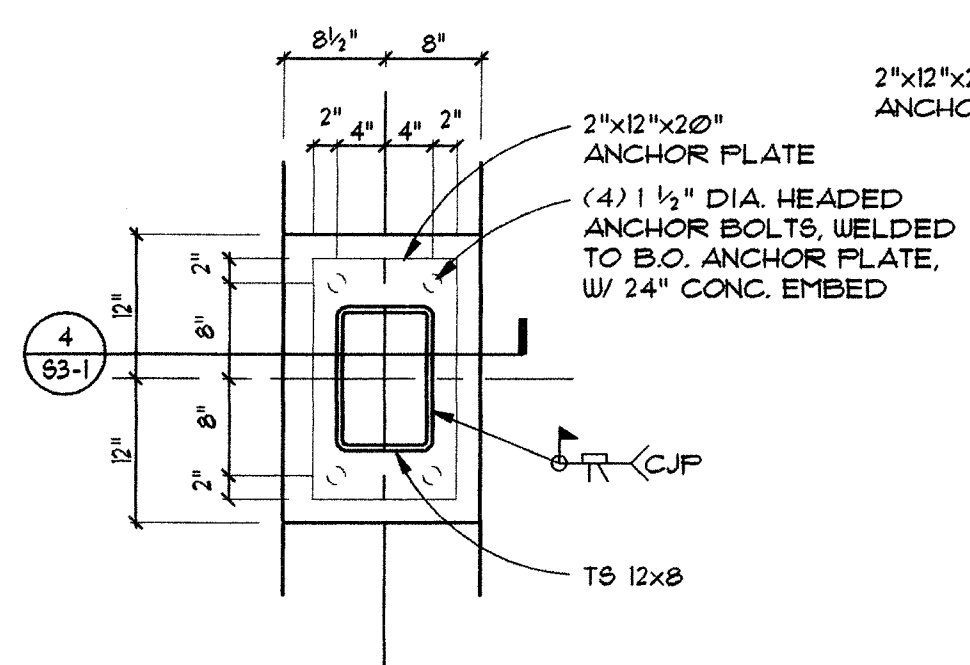

**3 ANCHOR PL DETAIL**  
SCALE: 3/4"=1'-0"

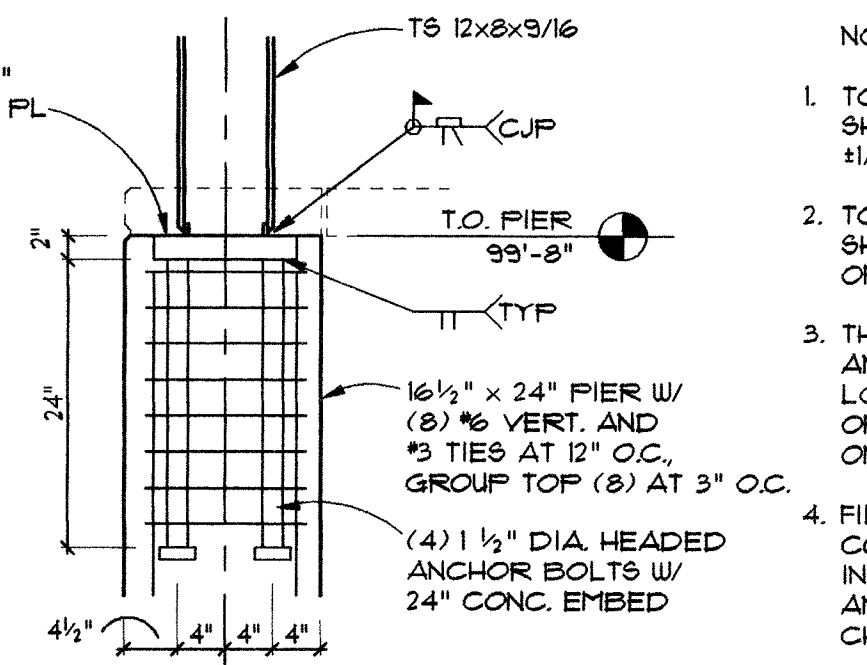

**4 COLUMN BASE DETAIL**  
SCALE: 3/4"=1'-0"

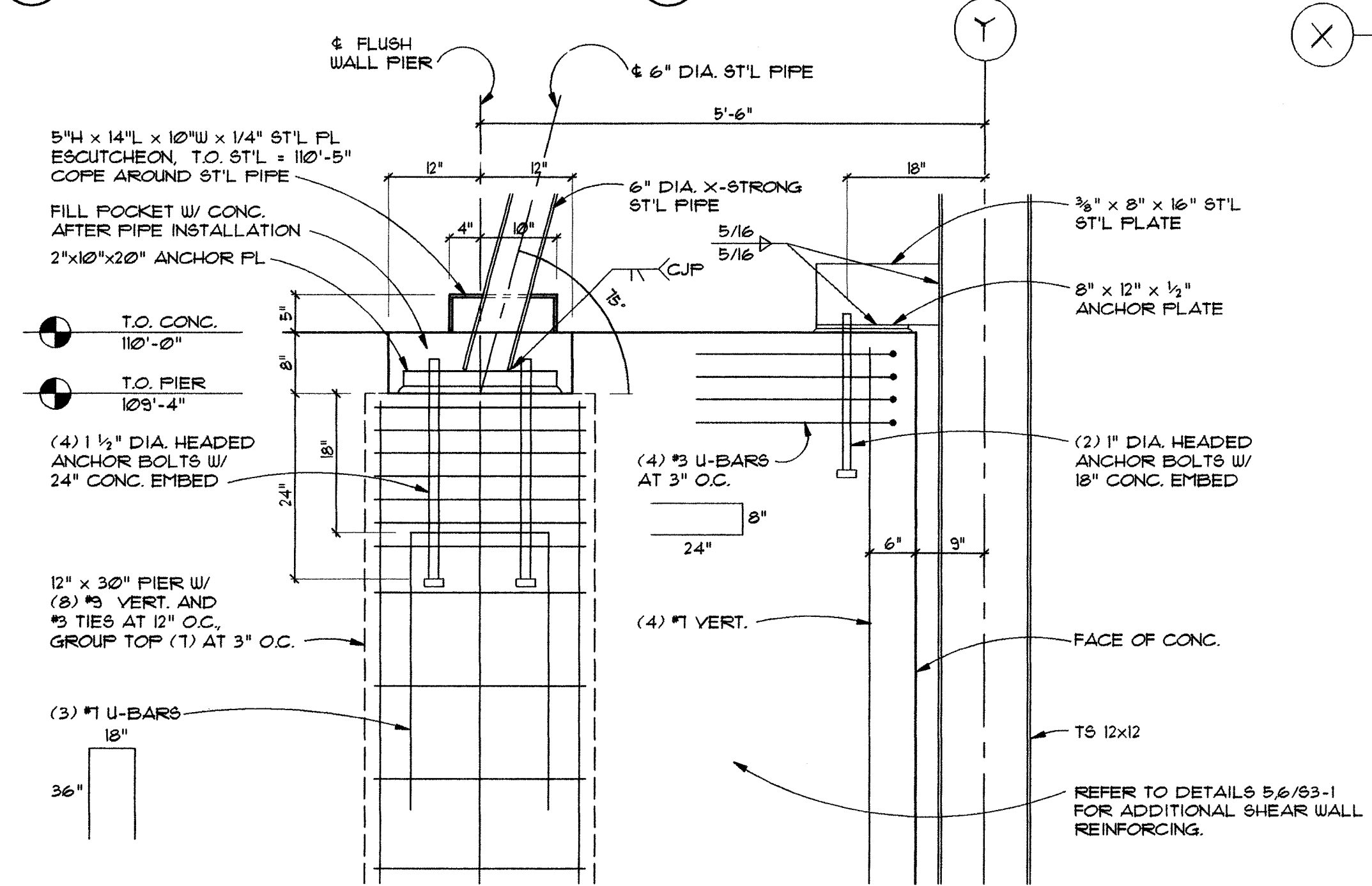

**7 SHEAR WALL DETAIL**  
SCALE: 3/4"=1'-0"

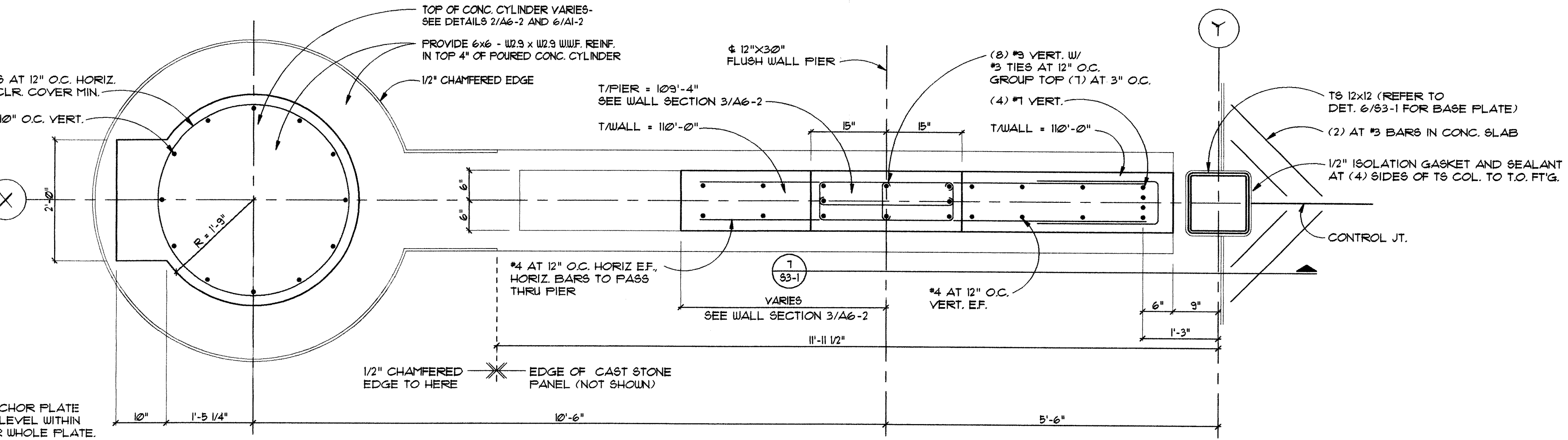

**5 SHEAR WALL DETAIL - HI**  
SCALE: 3/4"=1'-0"

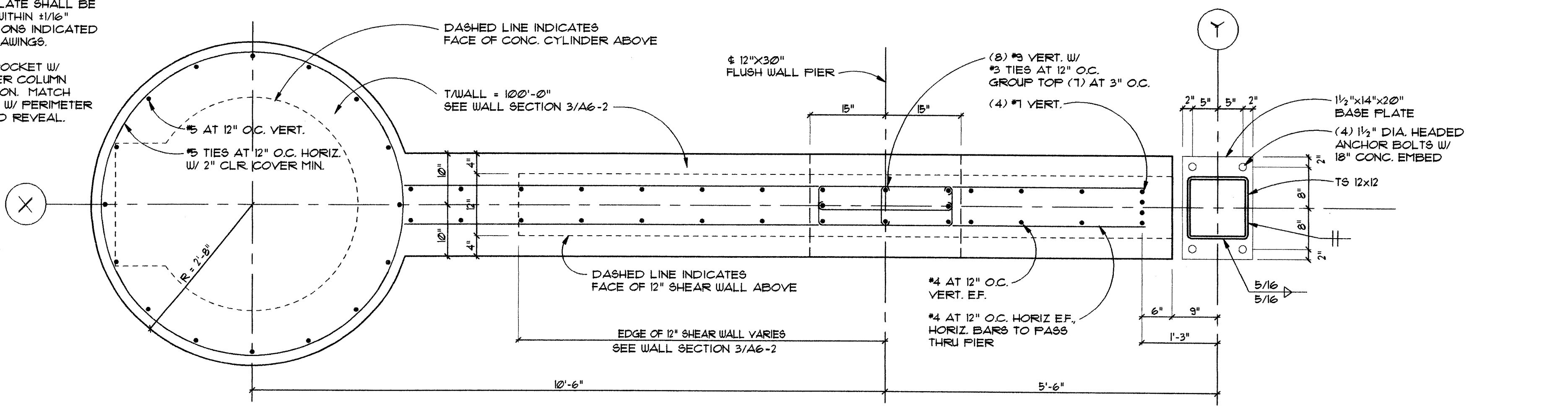

**6 SHEAR WALL DETAIL - LOW**  
SCALE: 3/4"=1'-0"

NOTE:  
ALL 3" LIMESTONE PANELS AND COPING HAVE BEEN CHANGED TO 3 1/2" CAST STONE MEMBERS. EXTERIOR FACES TO REMAIN IN SAME LOCATION ± ADDITIONAL 1/2" THICKNESS TO EXTEND INTO AIR CAVITY

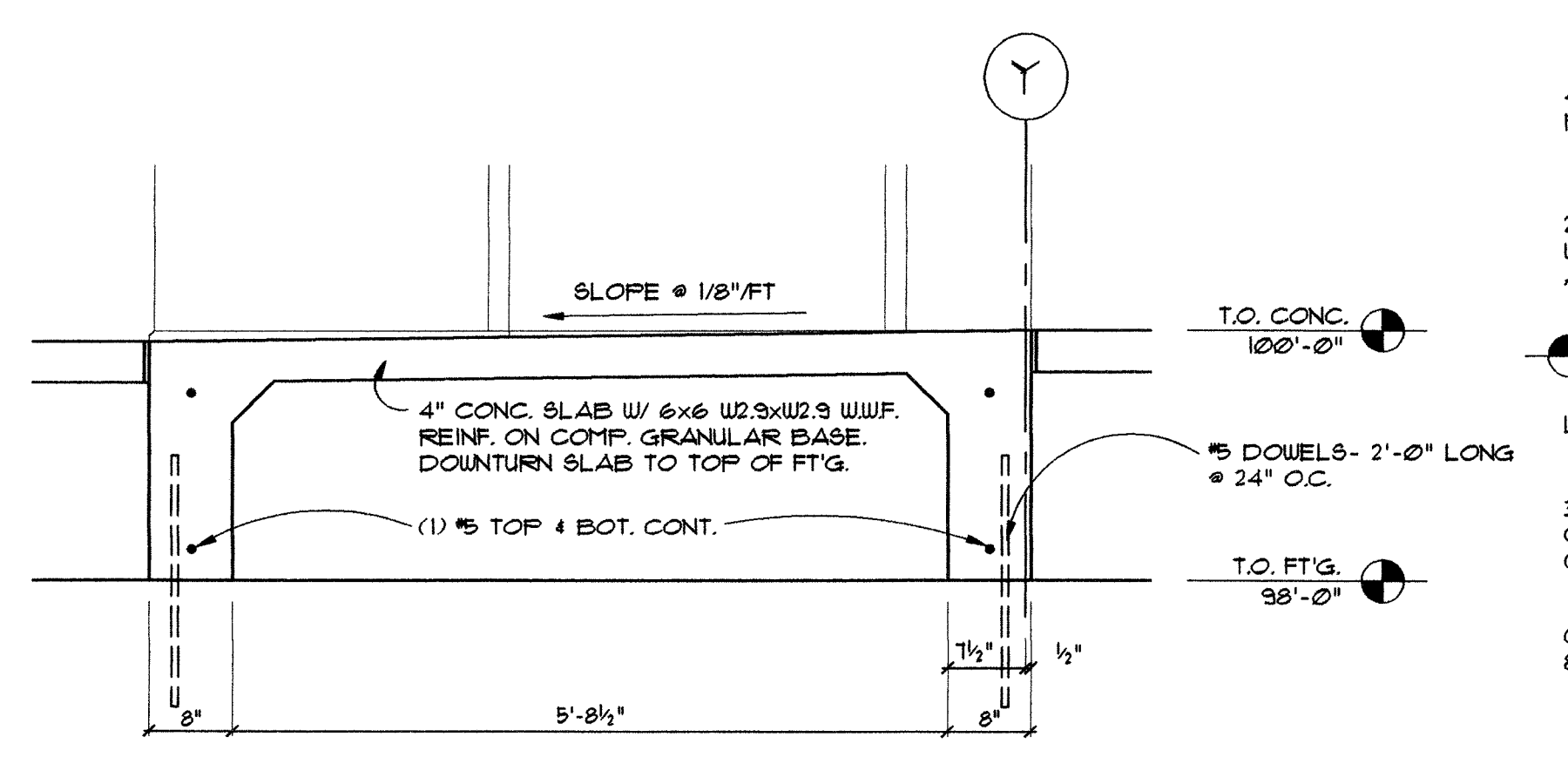

**8 FOUNDATION DETAIL**  
SCALE: 3/4"=1'-0"

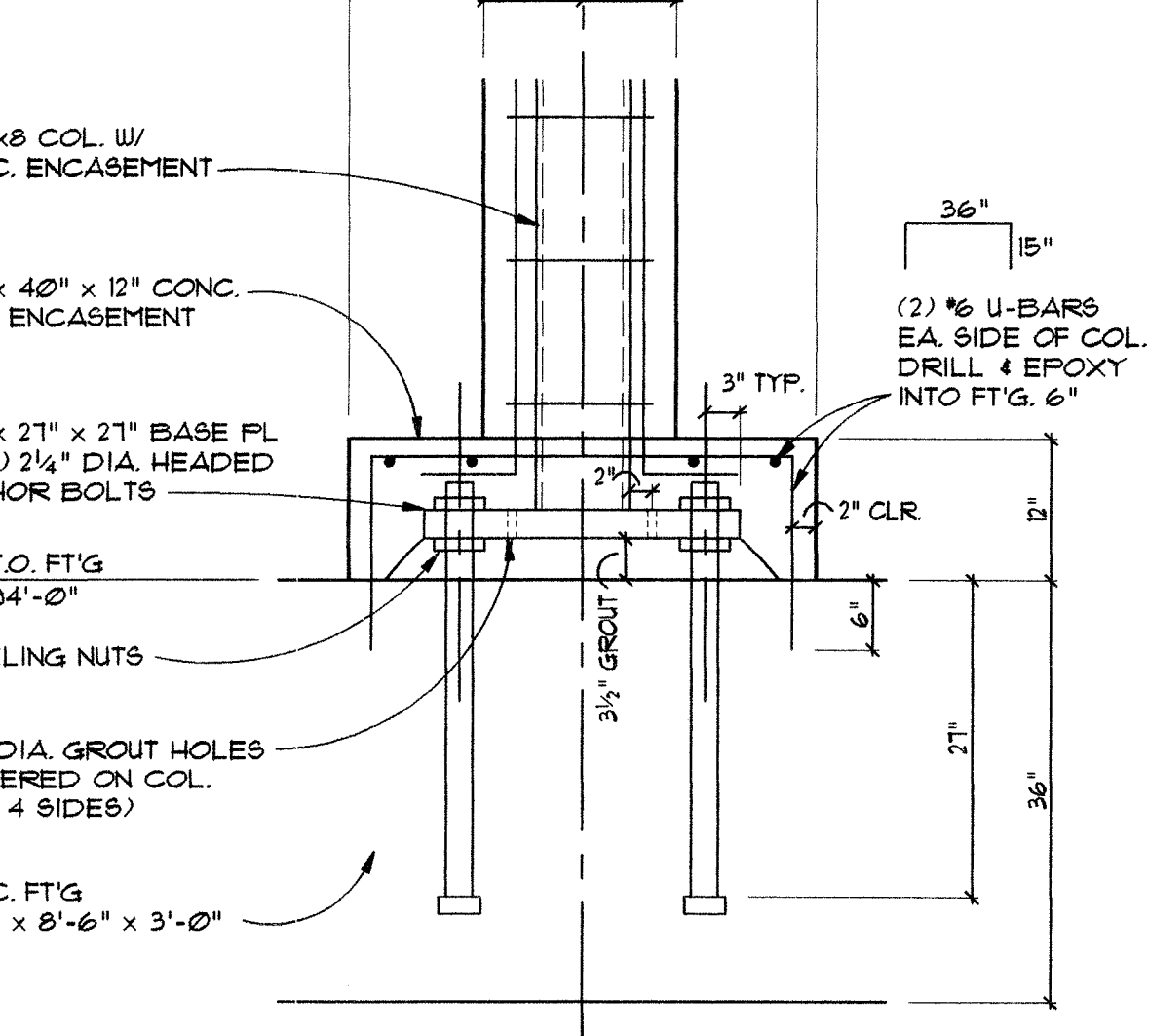

**9 COLUMN BASE DETAIL**  
SCALE: 3/4"=1'-0"

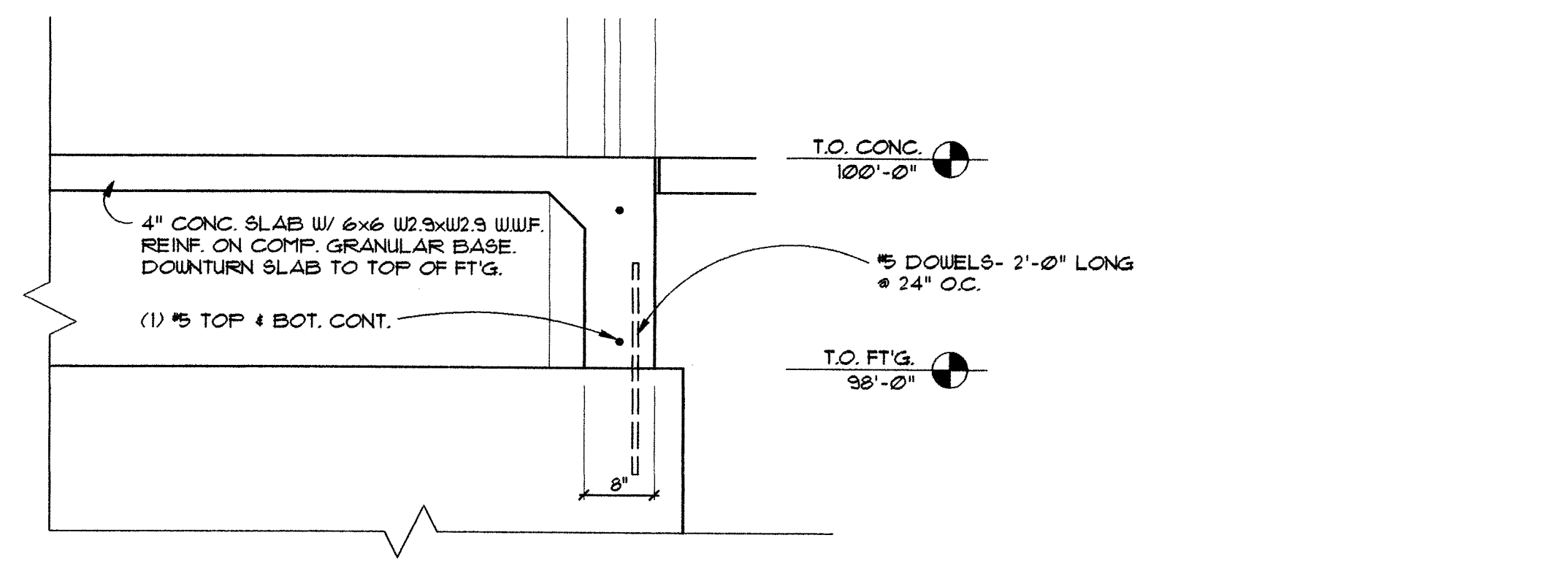

**10 FOUNDATION DETAIL**  
SCALE: 3/4"=1'-0"

**KALAMAZOO ROTARY STAGE**  
Kalamazoo, Michigan  
Brounson Park  
98071

3/15/93 ISSUED FOR BID  
3/30/93 ADDENDUM #1  
5/1/93 RE-ISSUED FOR POST-BID ADDENDUM

MECHANICAL AND ELECTRICAL ENGINEERS  
**Engineering Plus, Inc.**  
STRUCTURAL ENGINEERS  
**JDH Engineering, Inc.**

**Eckert/Wordell Architects**  
161 E. Michigan Ave.  
Kalamazoo, MI 49007  
616 388 7313  
616 388 7330 Fax

DETAILS

S3-1

11/18/94 0825 c.m. CADWG\TDD\EV\TLLB-D



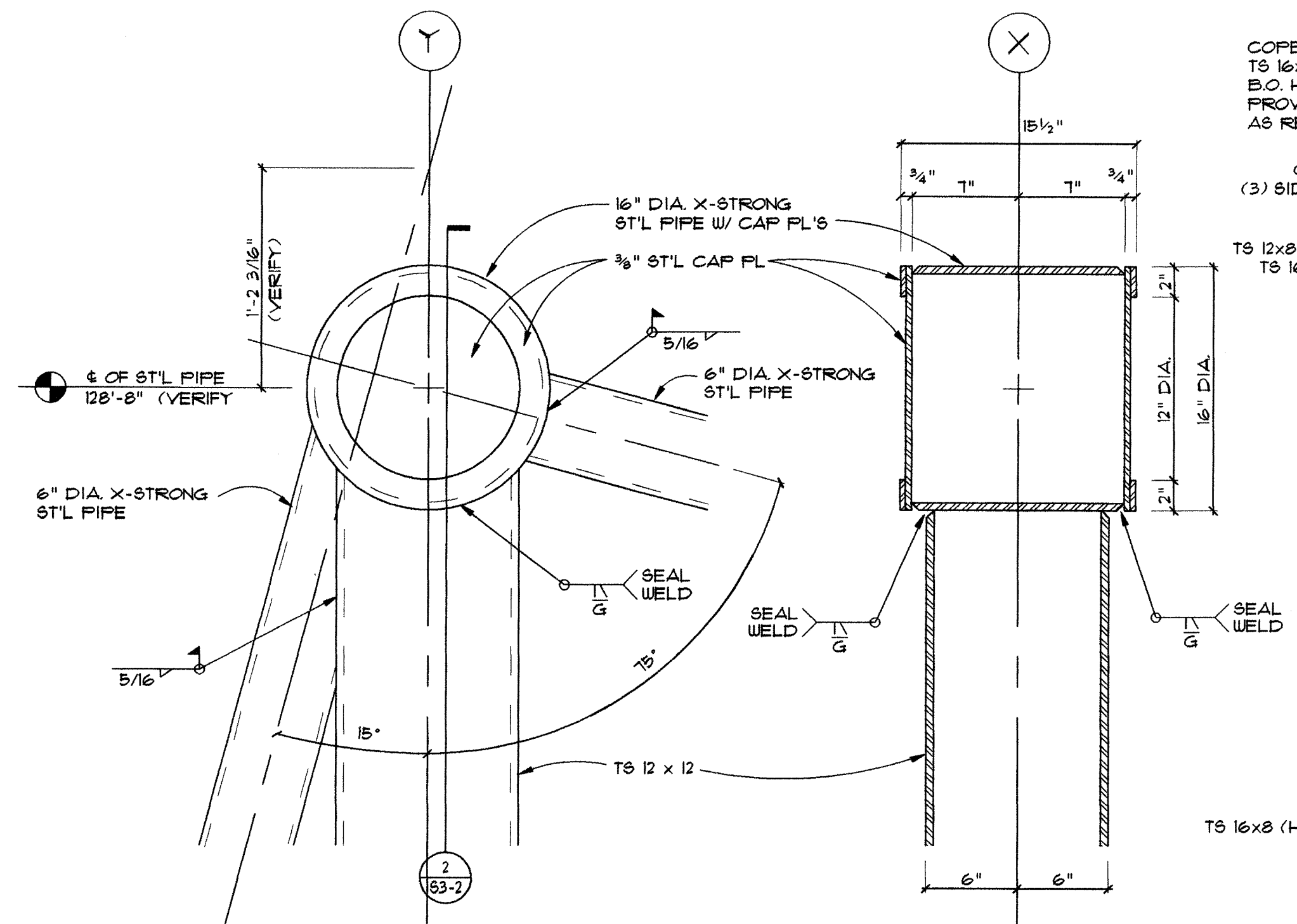

1 STL DETAIL  
Scale: 1/2"=1'-0"

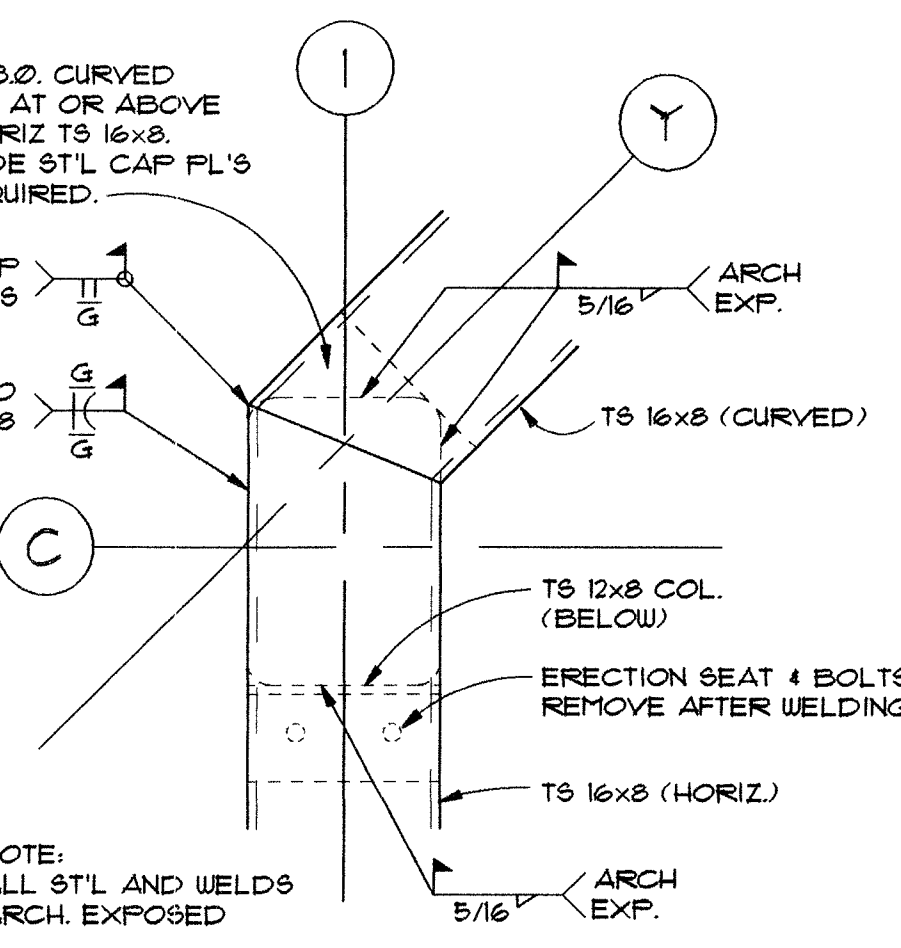

6 STL DETAIL  
Scale: 1/2"=1'-0"

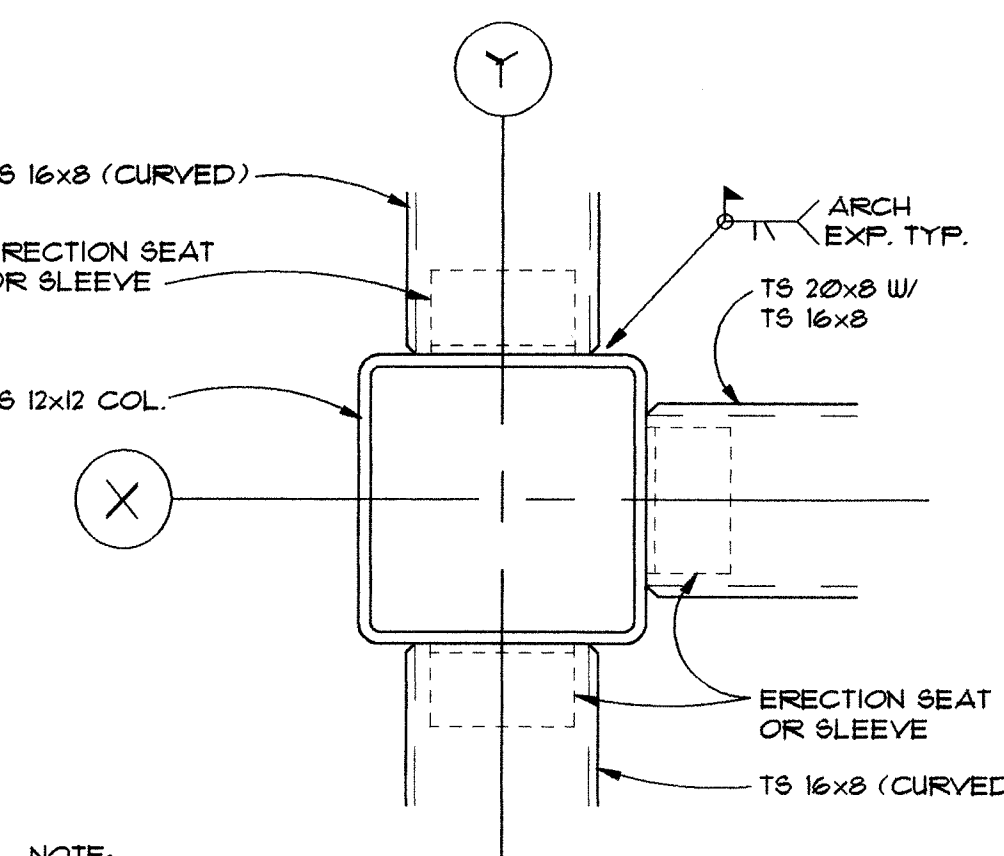

7 STL DETAIL  
Scale: 1/2"=1'-0"

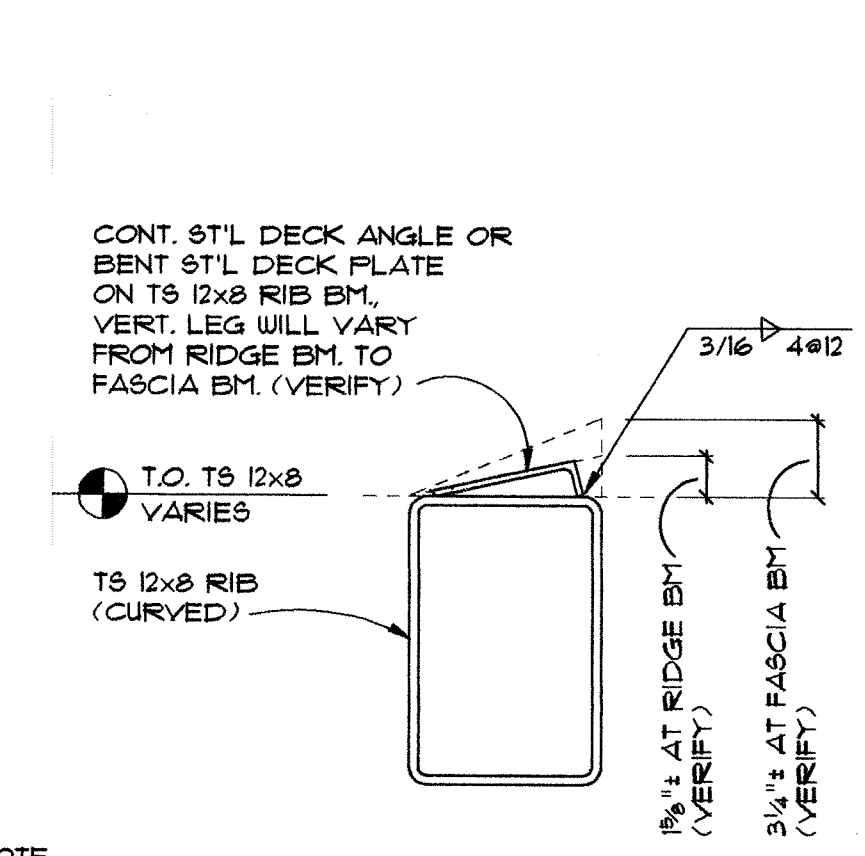

8 STL DETAIL  
Scale: 1/2"=1'-0"

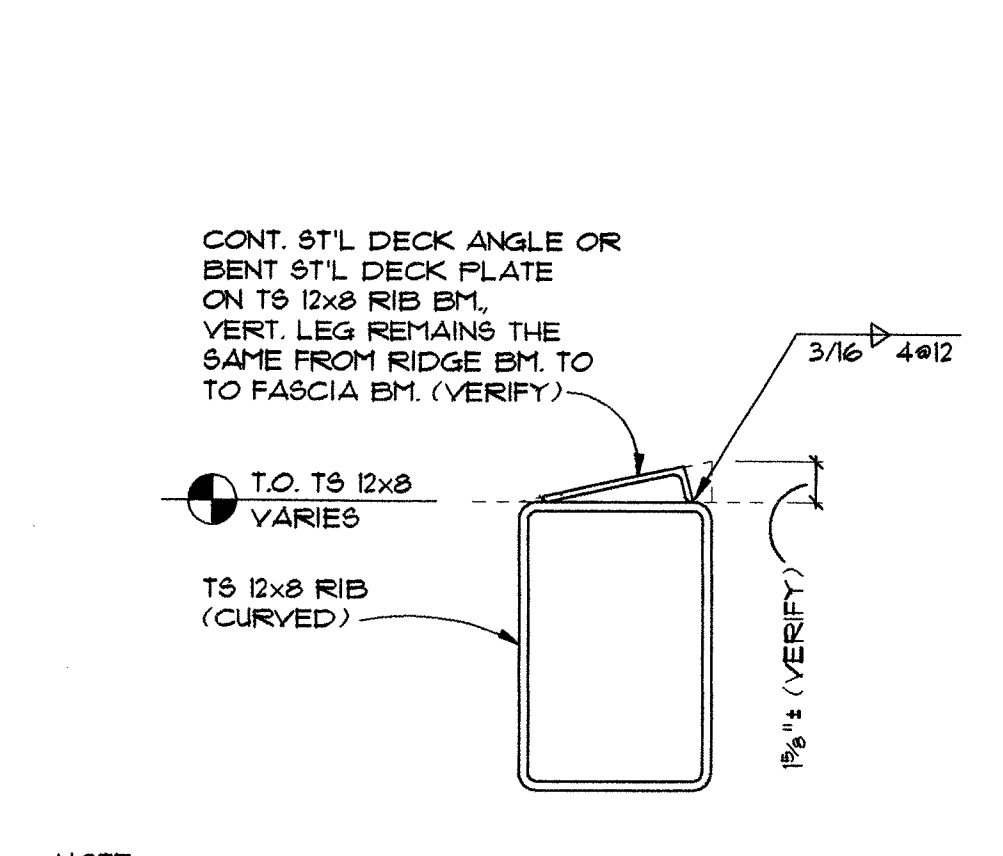

9 STL DETAIL  
Scale: 1/2"=1'-0"

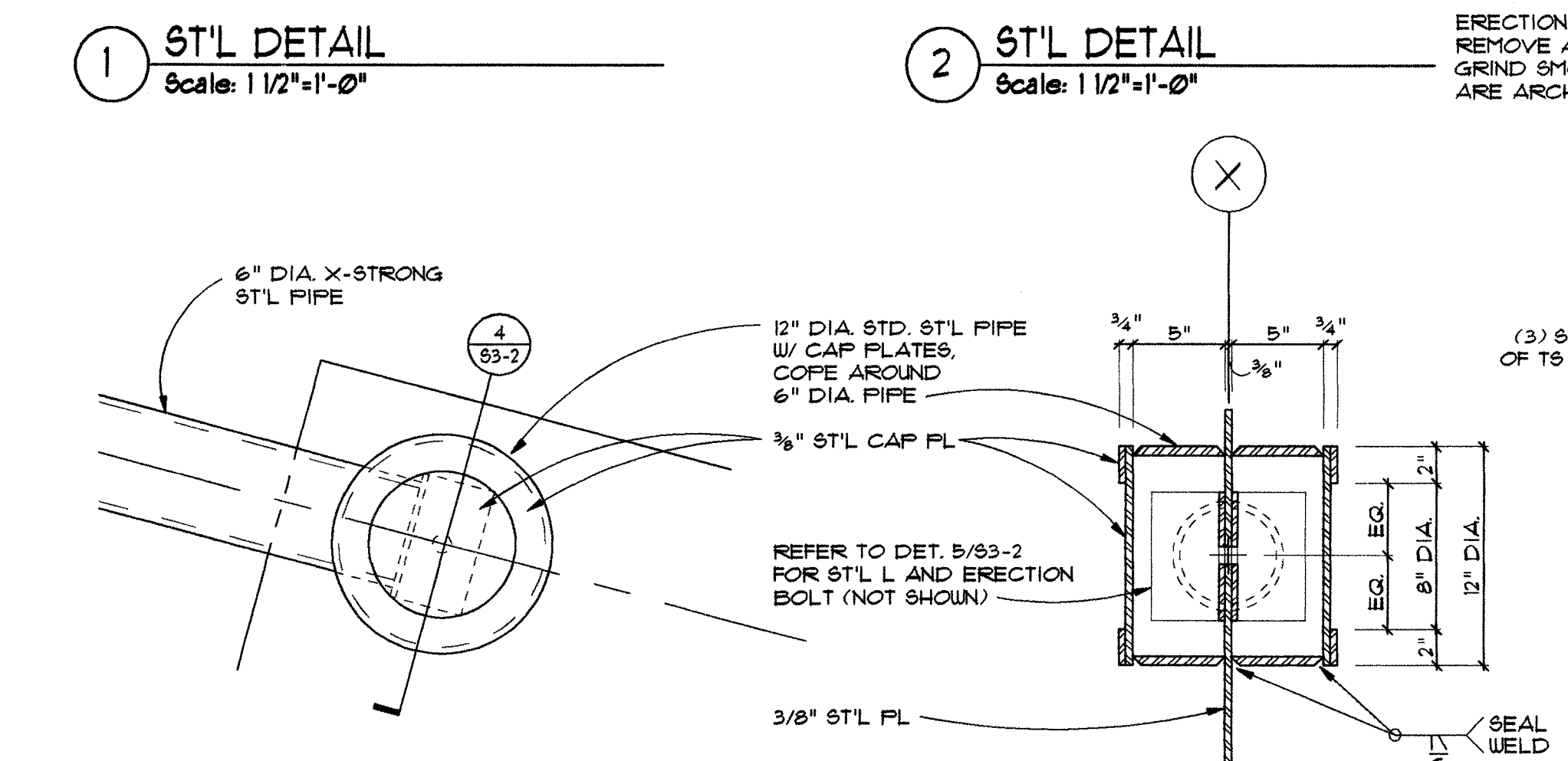

2 STL DETAIL  
Scale: 1/2"=1'-0"

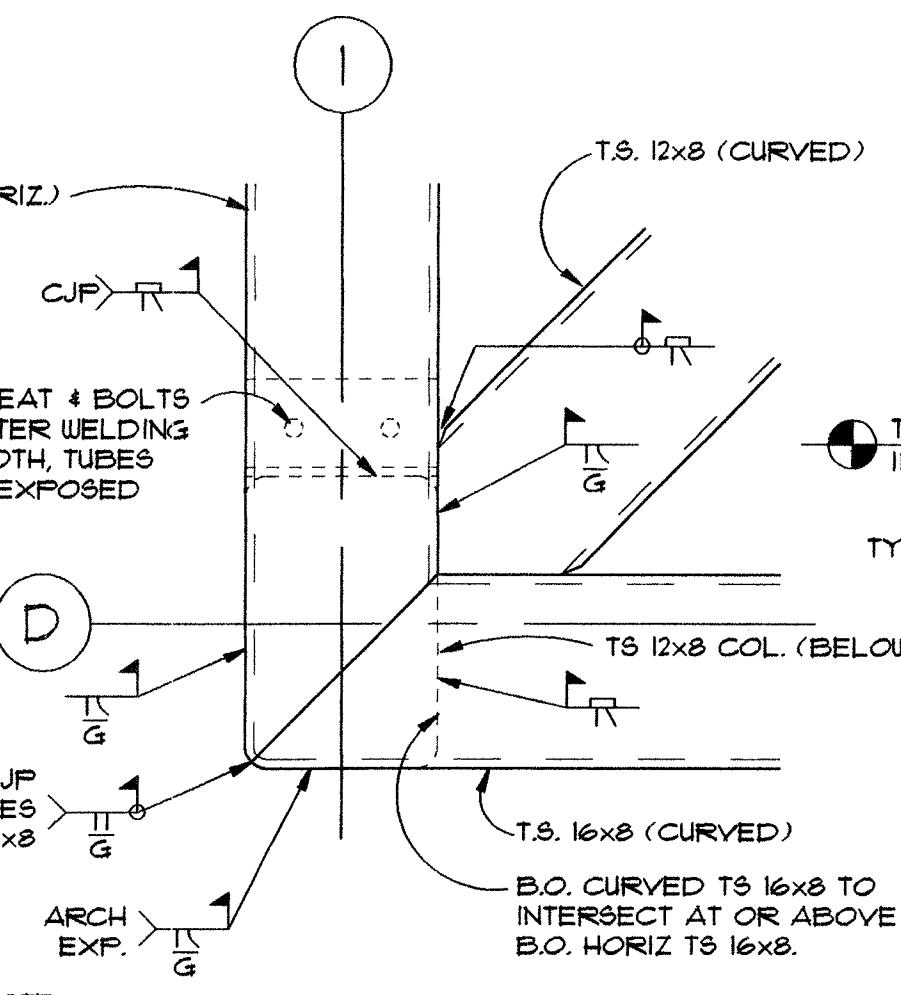

10 STL DETAIL  
Scale: 1/2"=1'-0"

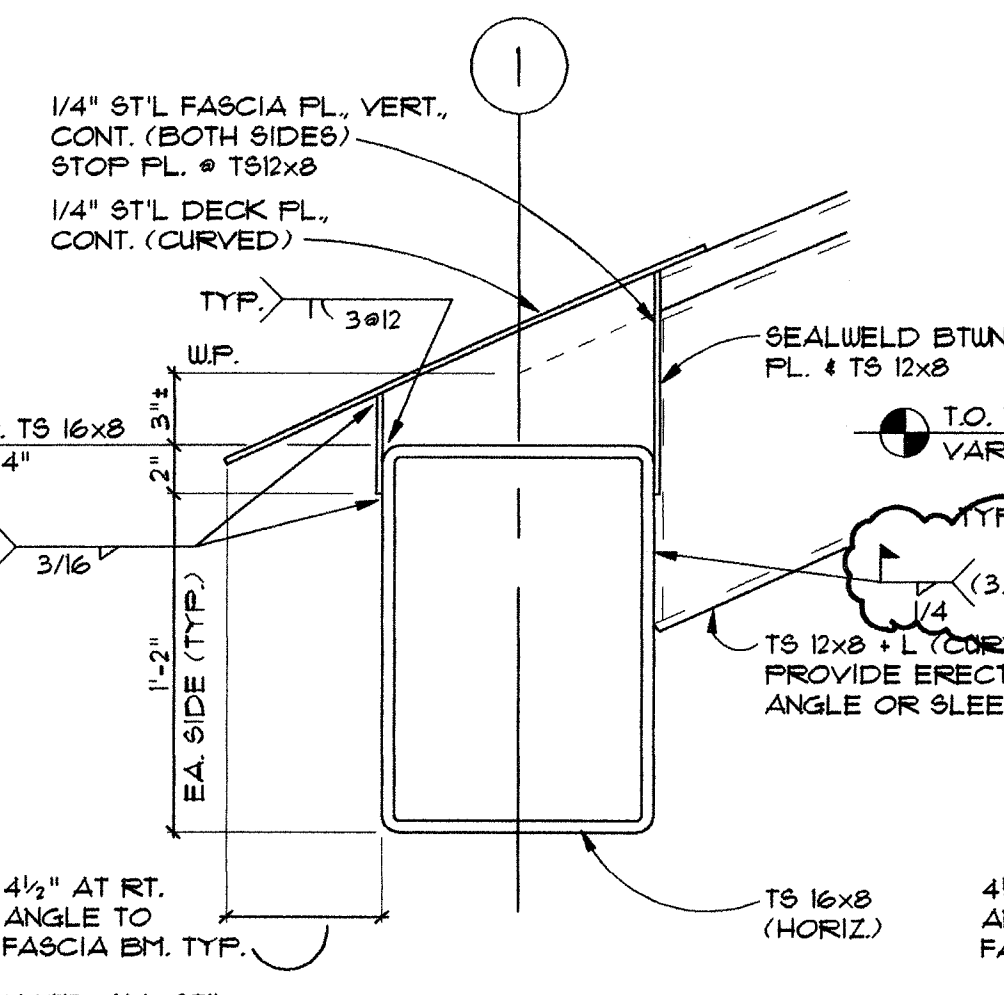

11 STL DETAIL  
Scale: 1/2"=1'-0"

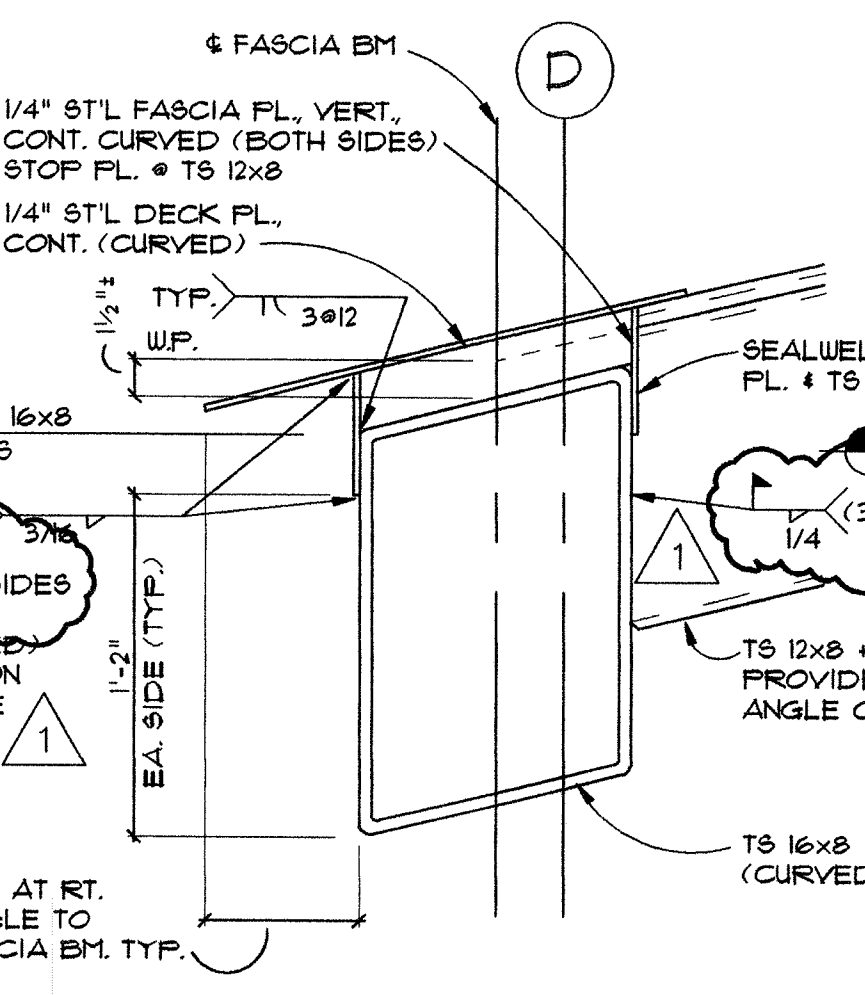

12 STL DETAIL  
Scale: 1/2"=1'-0"

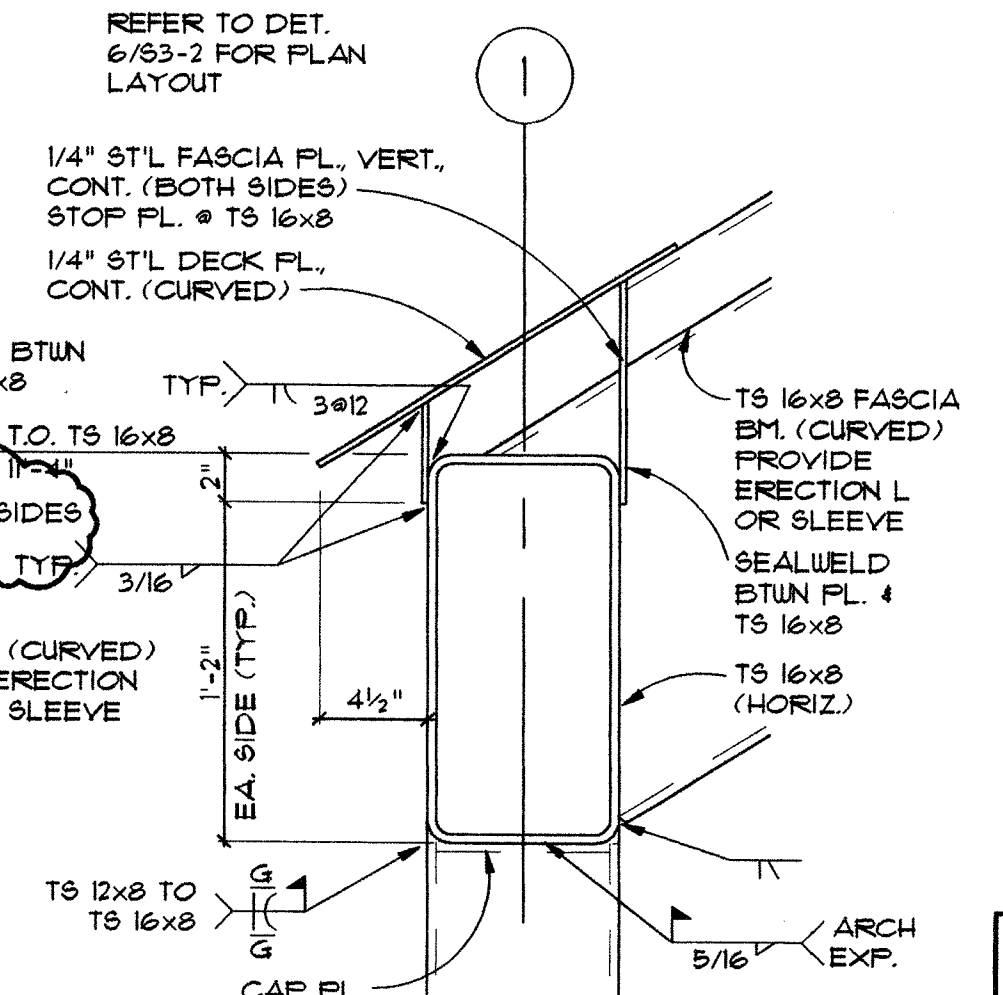

13 STL DETAIL  
Scale: 1/2"=1'-0"

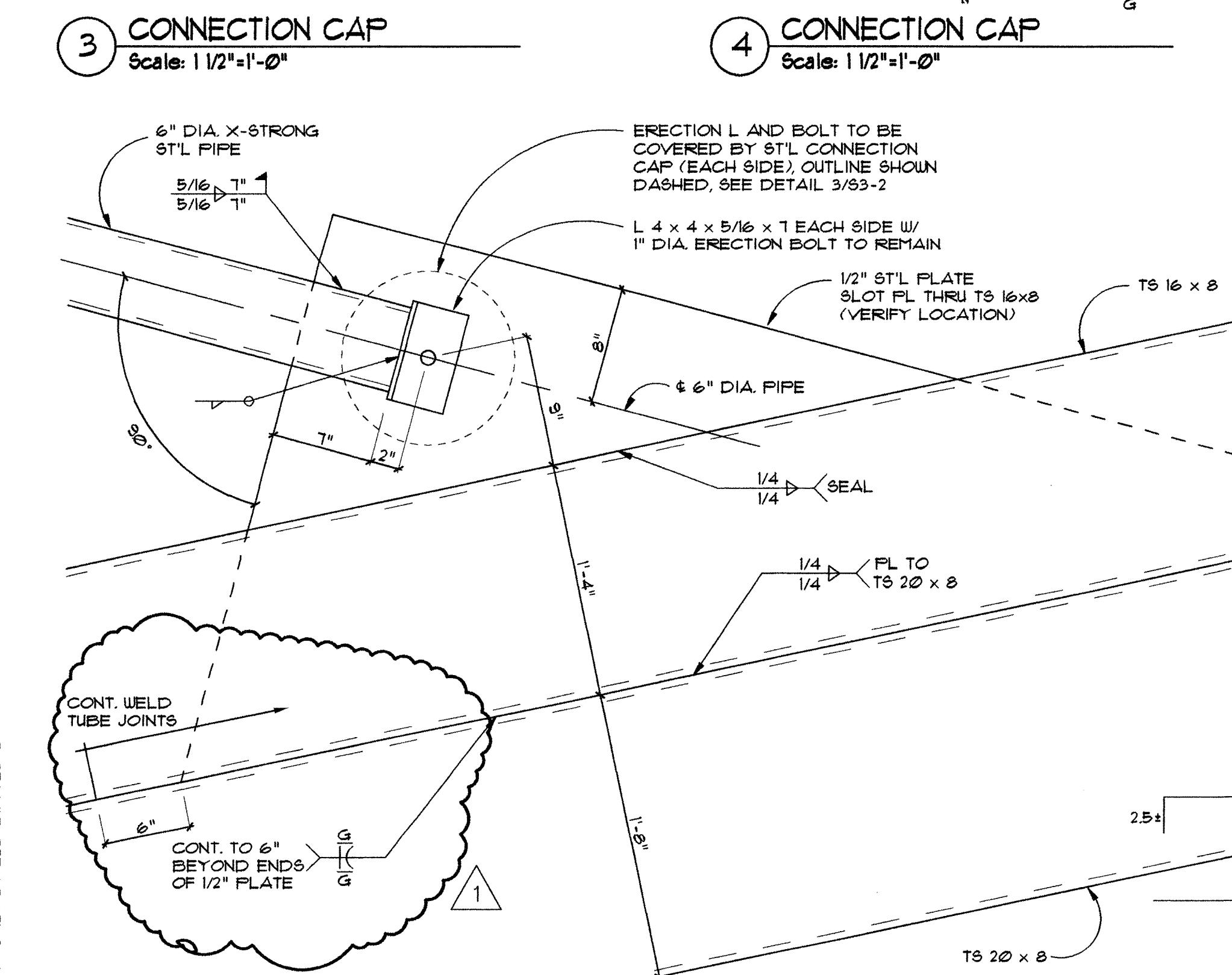

3 CONNECTION CAP  
Scale: 1/2"=1'-0"

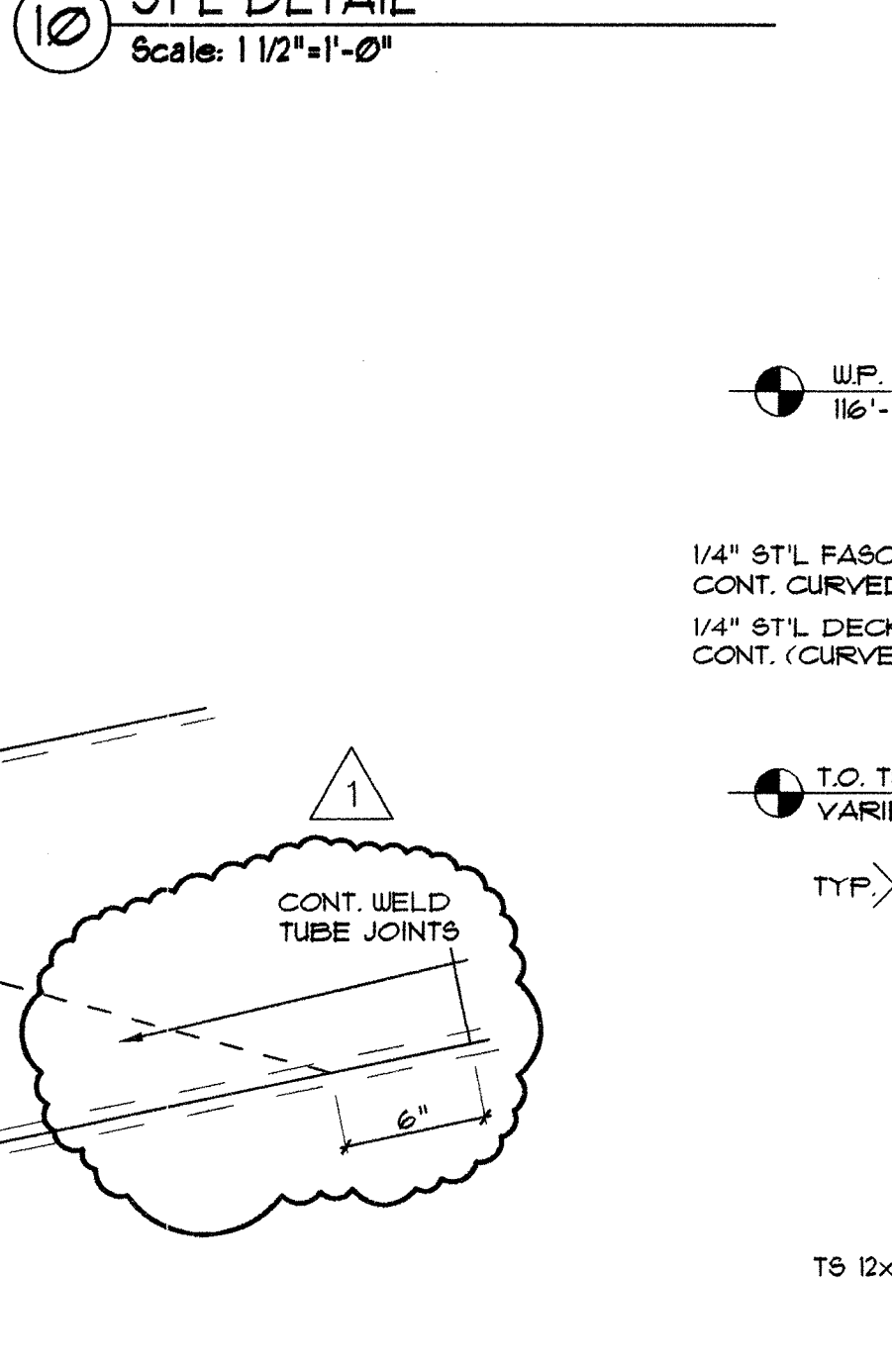

14 STL DETAIL  
Scale: 1/2"=1'-0"

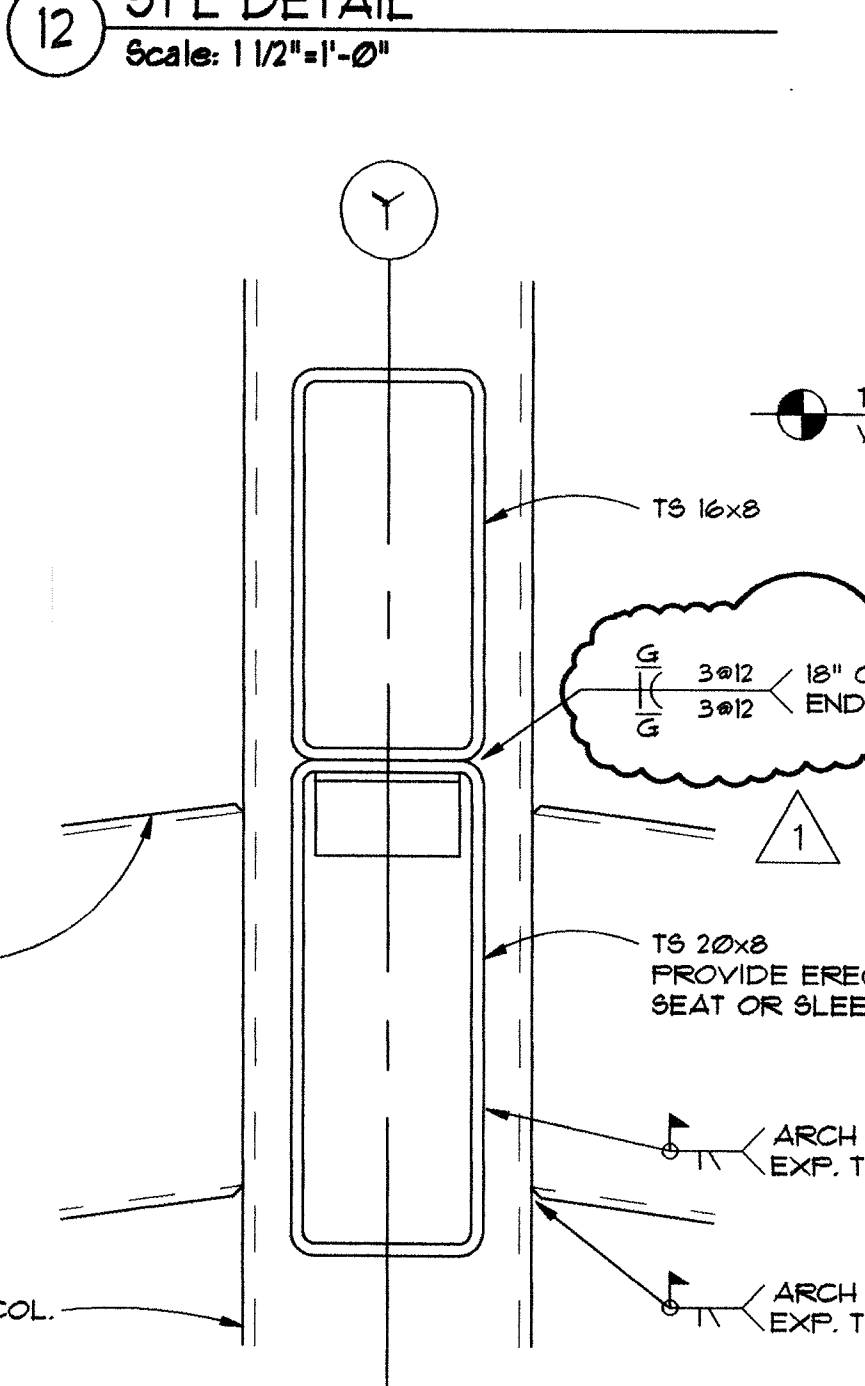

15 STL DETAIL  
Scale: 1/2"=1'-0"

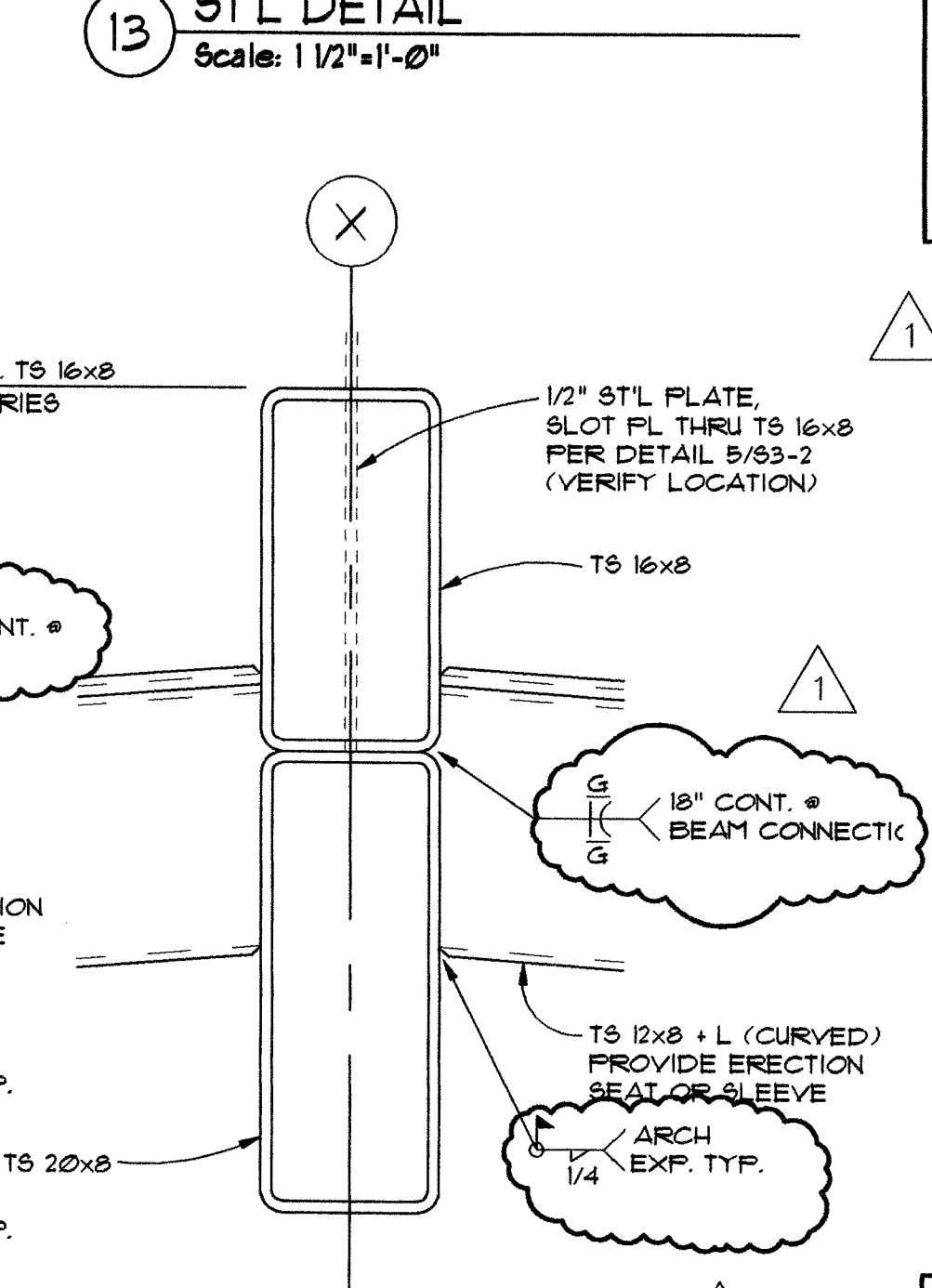

16 STL DETAIL  
Scale: 1/2"=1'-0"

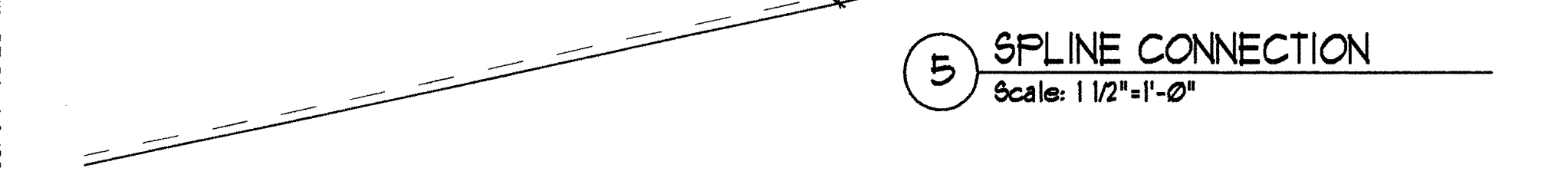

5 SPLINE CONNECTION  
Scale: 1/2"=1'-0"

NOTE:  
FILL ALL GAPS BETWEEN STITCH WELDS WITH COMPATIBLE FILLER MATERIAL PER FABRICATOR'S RECOMMENDATIONS.

**KALAMAZOO ROTARY STAGE**  
Kalamazoo, Michigan  
Bronson Park  
98071

3/15/93 ISSUED FOR BID  
5/1/93 RE-ISSUED FOR POST-BID ADDENDUM

CONSULTANT TYPE (CAPS)  
Consultant's Name

**Eckert/Wordell Architects**  
161 E. Michigan Ave.  
Kalamazoo, MI 49007  
616 386 7313  
616 386 7330 Fax

STRUCTURAL DETAILS

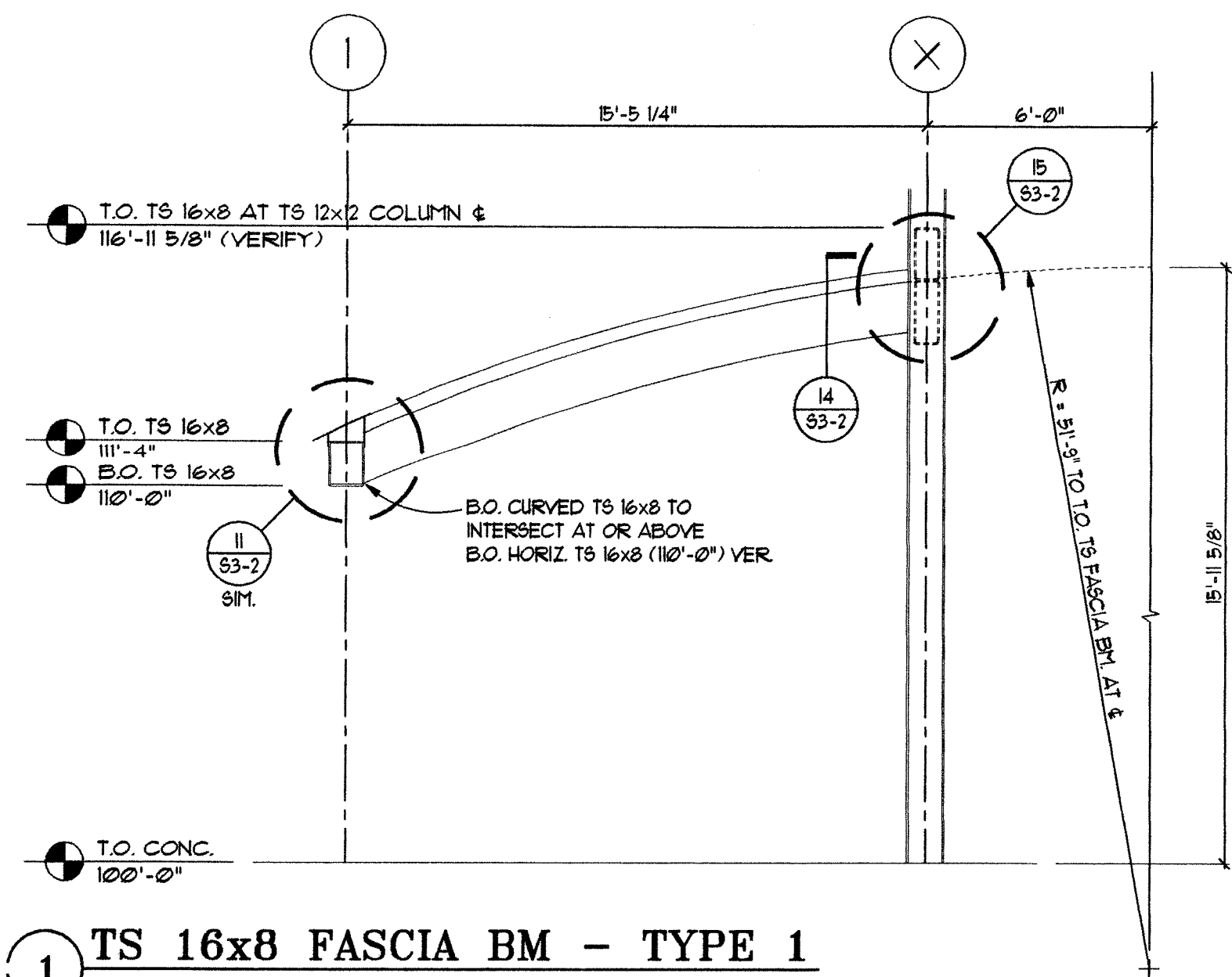

1 TS 16x8 FASCIA BM - TYPE 1  
SCALE: 1/4"=1'-0"

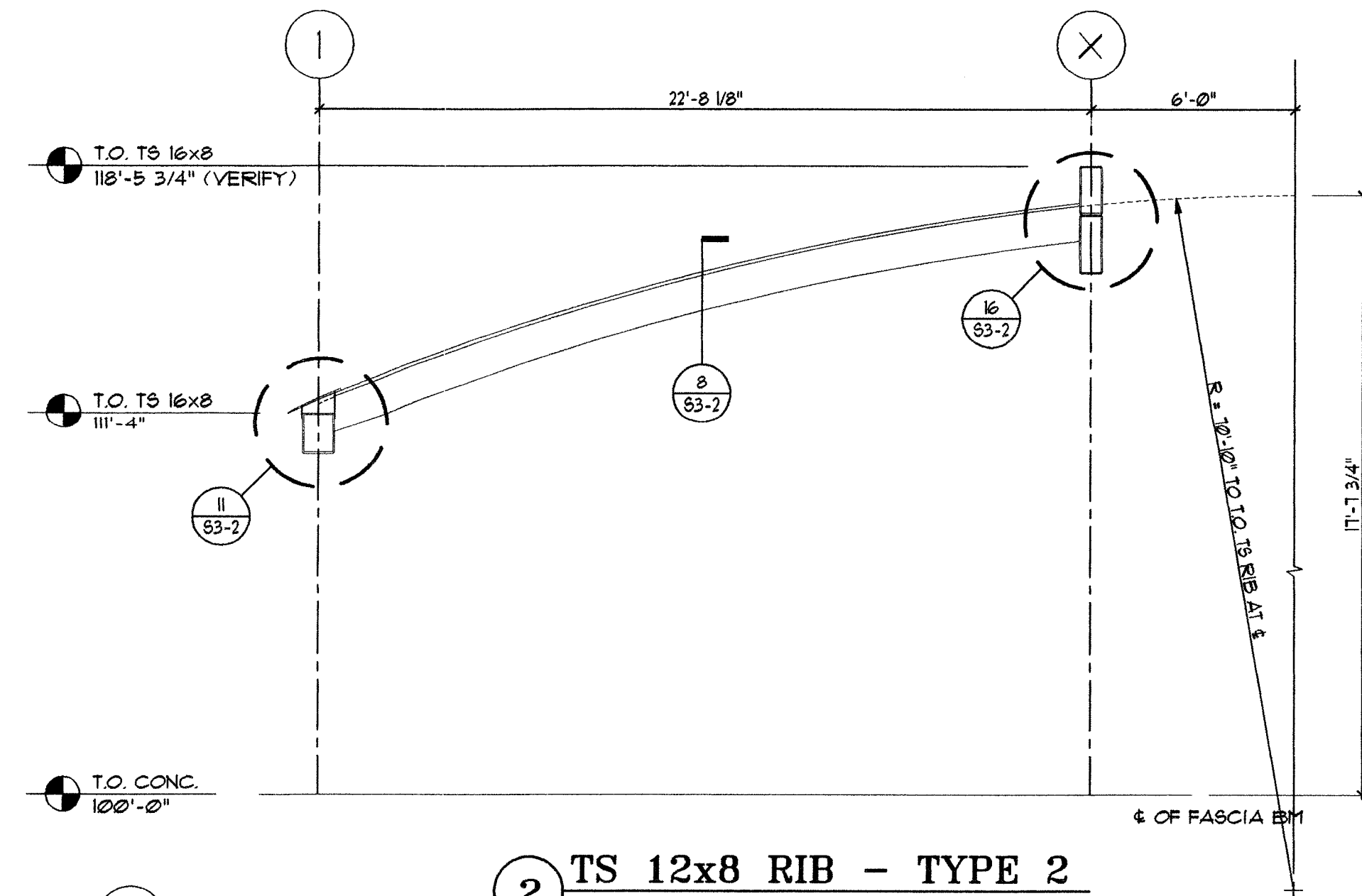

2 TS 12x8 RIB - TYPE 2  
SCALE: 1/4"=1'-0"

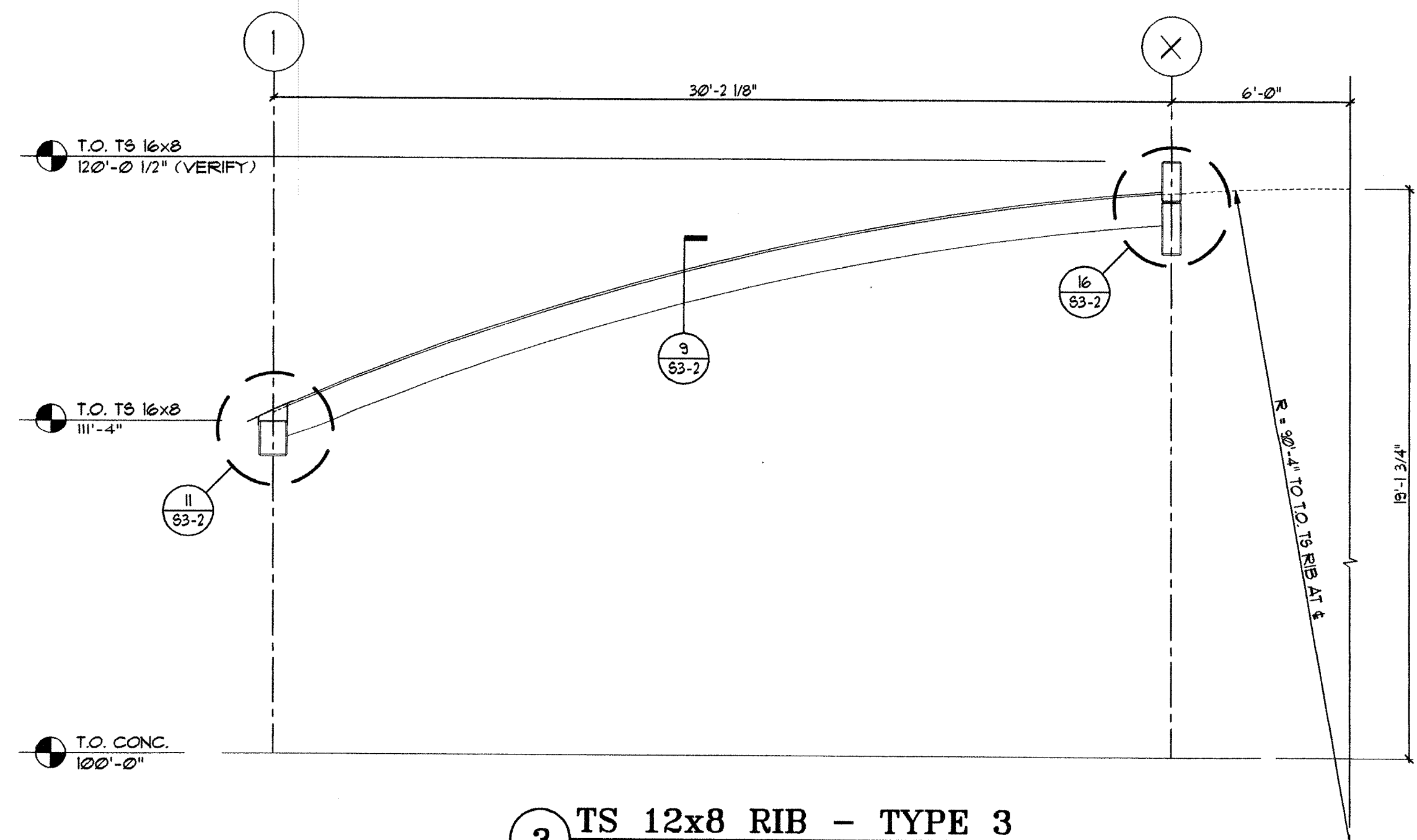

3 TS 12x8 RIB - TYPE 3  
SCALE: 1/4"=1'-0"

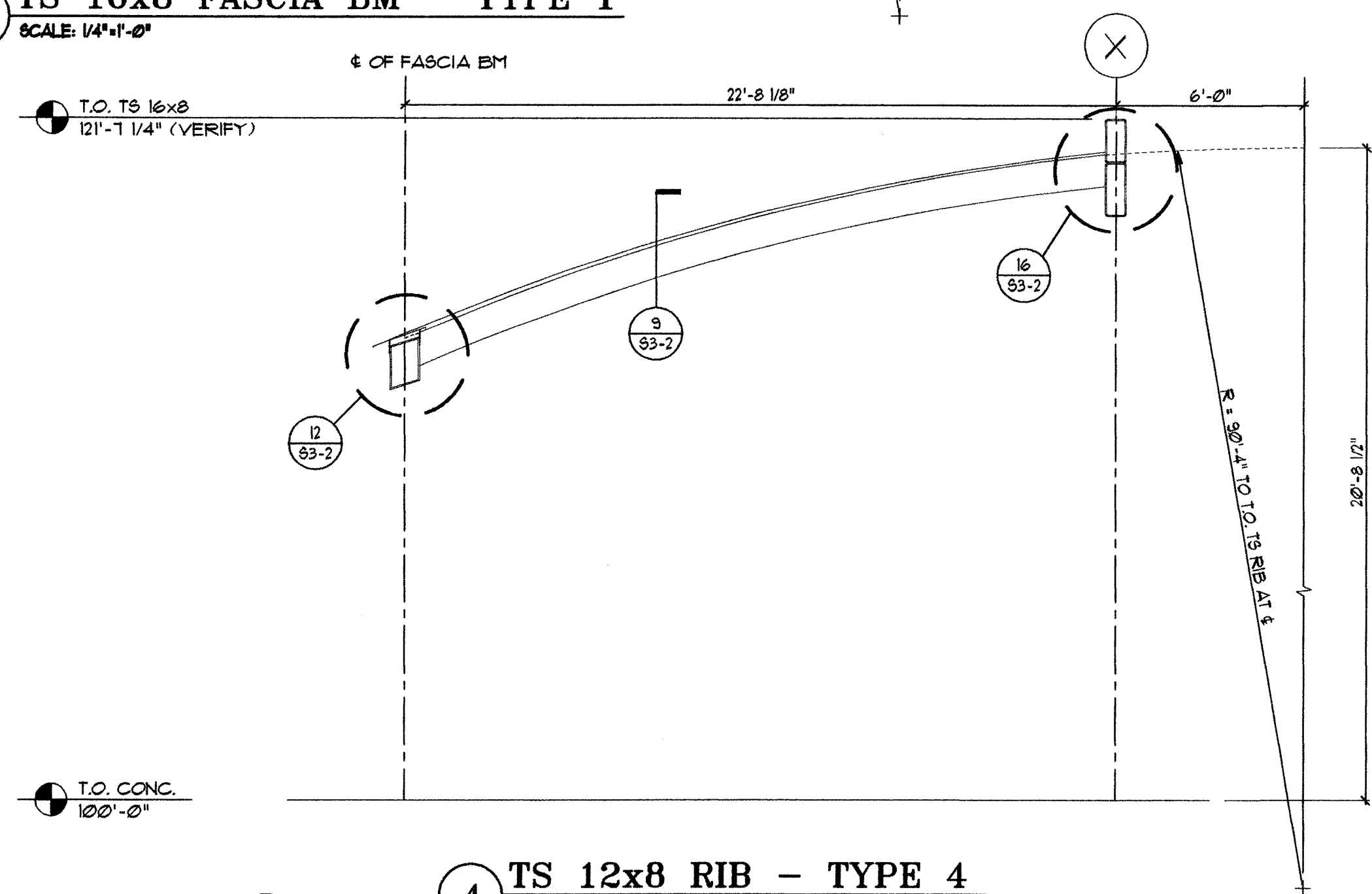

4 TS 12x8 RIB - TYPE 4  
SCALE: 1/4"=1'-0"

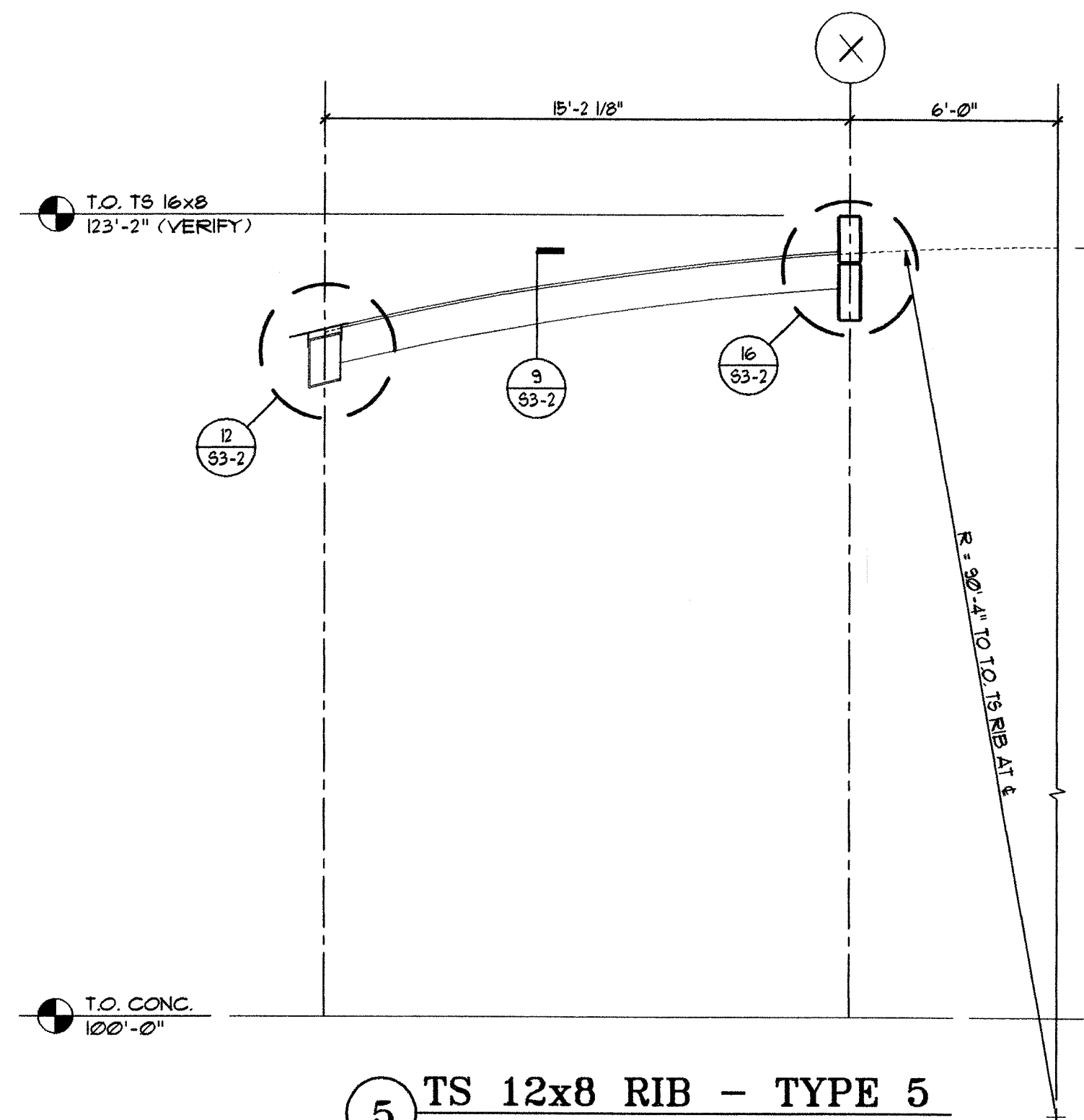

5 TS 12x8 RIB - TYPE 5  
SCALE: 1/4"=1'-0"

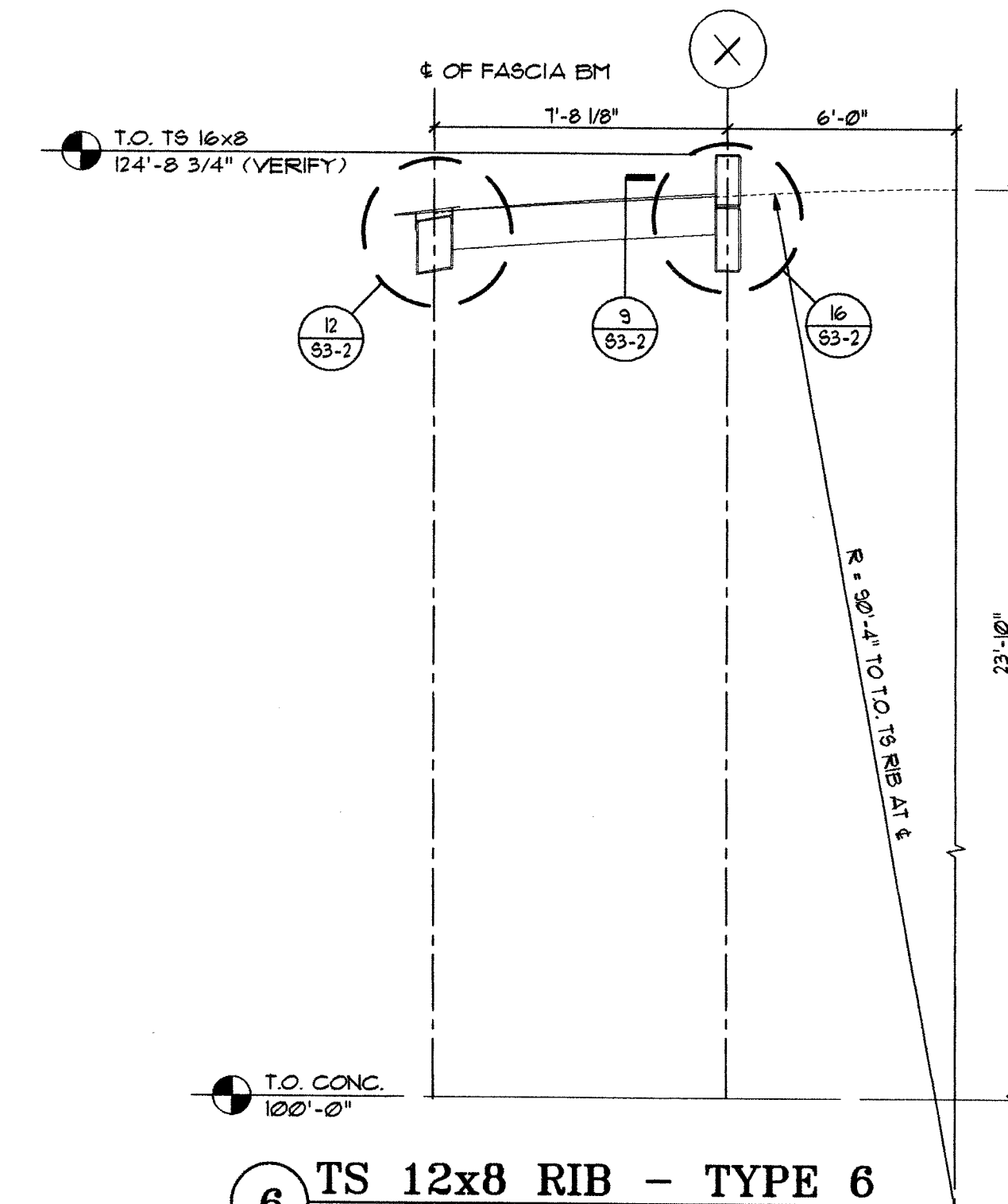

6 TS 12x8 RIB - TYPE 6  
SCALE: 1/4"=1'-0"

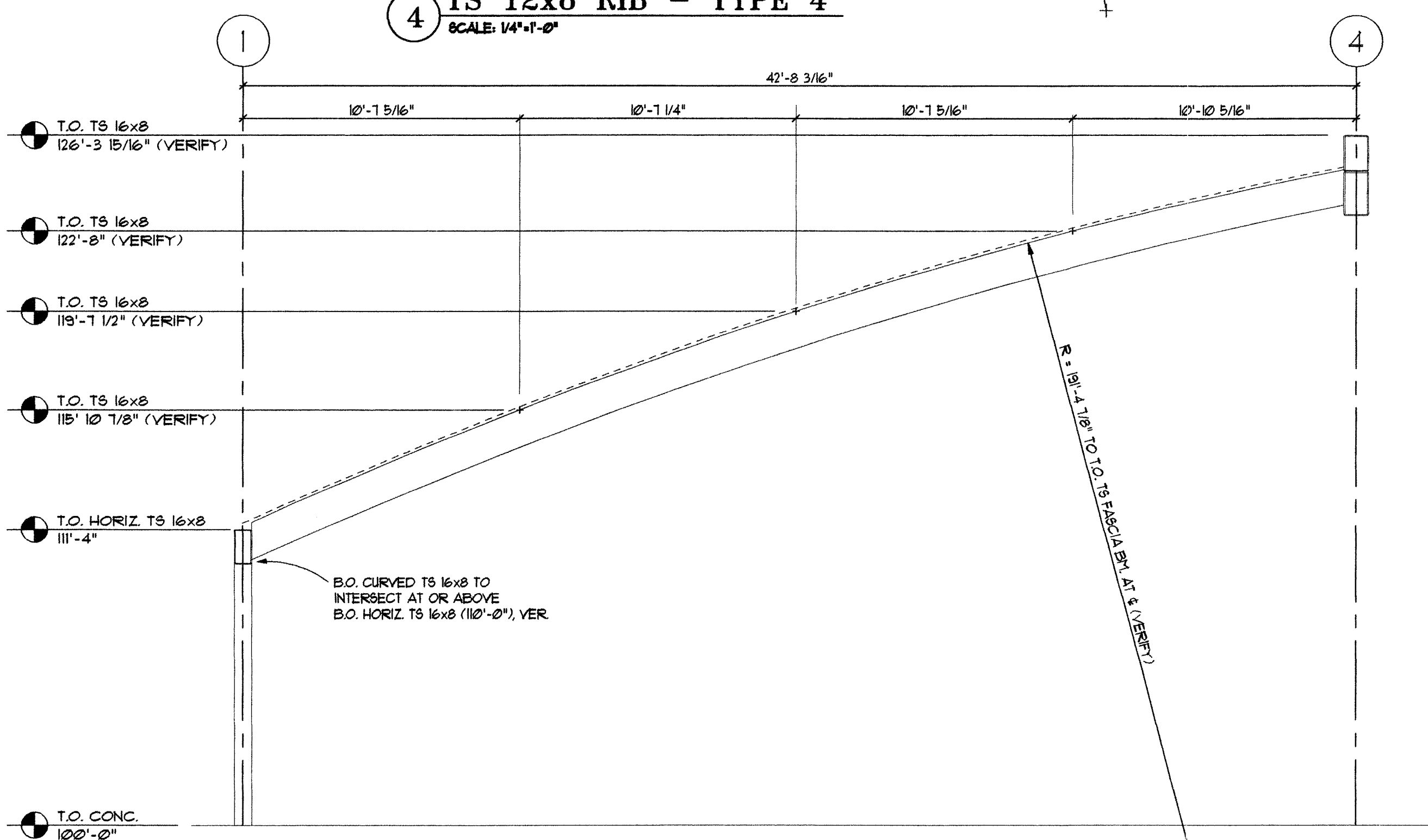

7 TS 12x8 RIB - TYPE 7  
SCALE: 1/4"=1'-0"

ENTIRE SHEET REISSUED IN  
POST-BID ADDENDUM

NOTE:  
TS RIB PROFILES ARE SYMMETRICAL  
ABOUT THE X-GRID LINE.

KALAMAZOO ROTARY STAGE

Kalamazoo, Michigan  
Bronson Park  
98071

3/15/99 ISSUED FOR BID  
5/1/99 RE-ISSUED FOR POST-BID ADDENDUM

Structural Engineers  
JDH Engineers, Inc.  
Mechanical and Electrical Engineers  
Engineering Plus, Inc.

Eckert/Wordell  
Architects  
161 E. Michigan Ave.  
Kalamazoo, MI 49007  
616 388 7313  
616 388 7330 Fax



**SHEET NOTES:**

- ALL CIRCUITS 20A, 1P, CB UNLESS NOTED OTHERWISE.
- UH-1 AND UH-2, 3KW ELECTRIC HEATERS, 208V. PROVIDE WITH SINGLE POLE INTERNAL THERMOSTAT, SET AT 65° F AND POWER DISCONNECT SWITCH. INCLUDE AND MOUNT TO UNIVERSAL WALL MOUNTING BRACKET. MOUNT TO AVOID INTERFERENCES WITH ROOM EQUIPMENT. MARK #MH03-B1 (HEATER); MT-1 (THERMOSTAT); MPDS-25 (DISCONNECT); MMB-5 (BRACKET). MOUNT AS HIGH AS POSSIBLE.
- MOUNT ALL RECEPTACLES AT 18" ABOVE STAGE FLOOR UNLESS NOTED OTHERWISE. VERIFY HEIGHTS WITH ARCHITECTS PRIOR TO ROUGH-IN.
- NEMA 10-50R RECEPTACLE TO BE HUBBELL #1162 WITH HUBBELL #420 WP COVER. NEMA L14-30R RECEPTACLE TO BE HUBBELL #210A WITH HUBBELL #1425WQA WP COVER. MOUNT RECEPTACLES FLUSH IN WALL 24" ABOVE GRADE.
- 120V RECEPTACLES TO BE HUBBELL #6F5362 WITH HUBBELL #WFS26 WP COVERS.
- SOUND SYSTEM TO BE COMPRISED OF THE FOLLOWING:
  - AMP - BOGEN TPU-100 (PROVIDE ENCLOSURE)
  - SPEAKER CABLE - WEST PENN 225 (16 GAUGE)
  - (2) HORNS - ATLAS BIA-100
  - (2) DRIVERS - ATLAS PDS0T
  - MIC CABLE - WEST PENN 242
  - (3) MIC PLATES - RAPCO SPI-DF
  - MIC CABLE - RAPCO SPI-DF
  - (1) MICROPHONE - SHURE SM58
  - (1) MIC STAND - ATLAS MS12CE
 CONTACT JOHN CROOKSTON AT CROOKSTON AUDIO (616) 226-0122 FOR MORE INFORMATION.

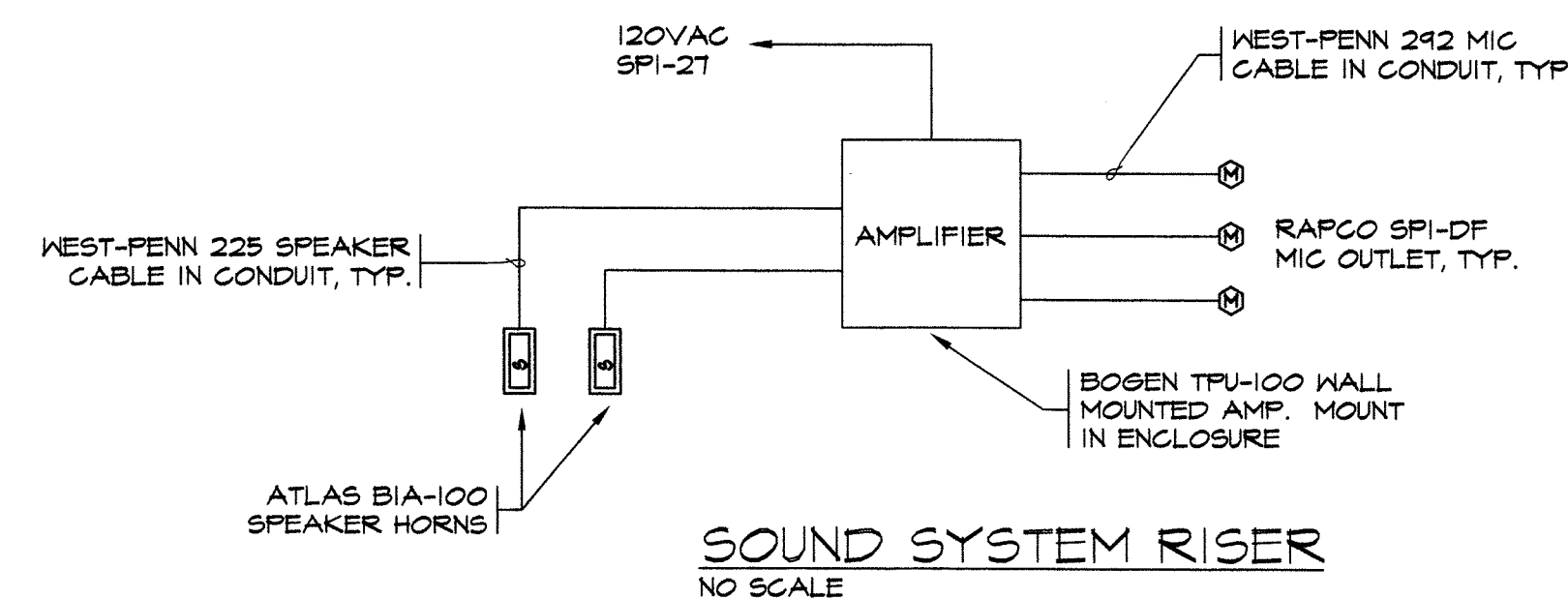
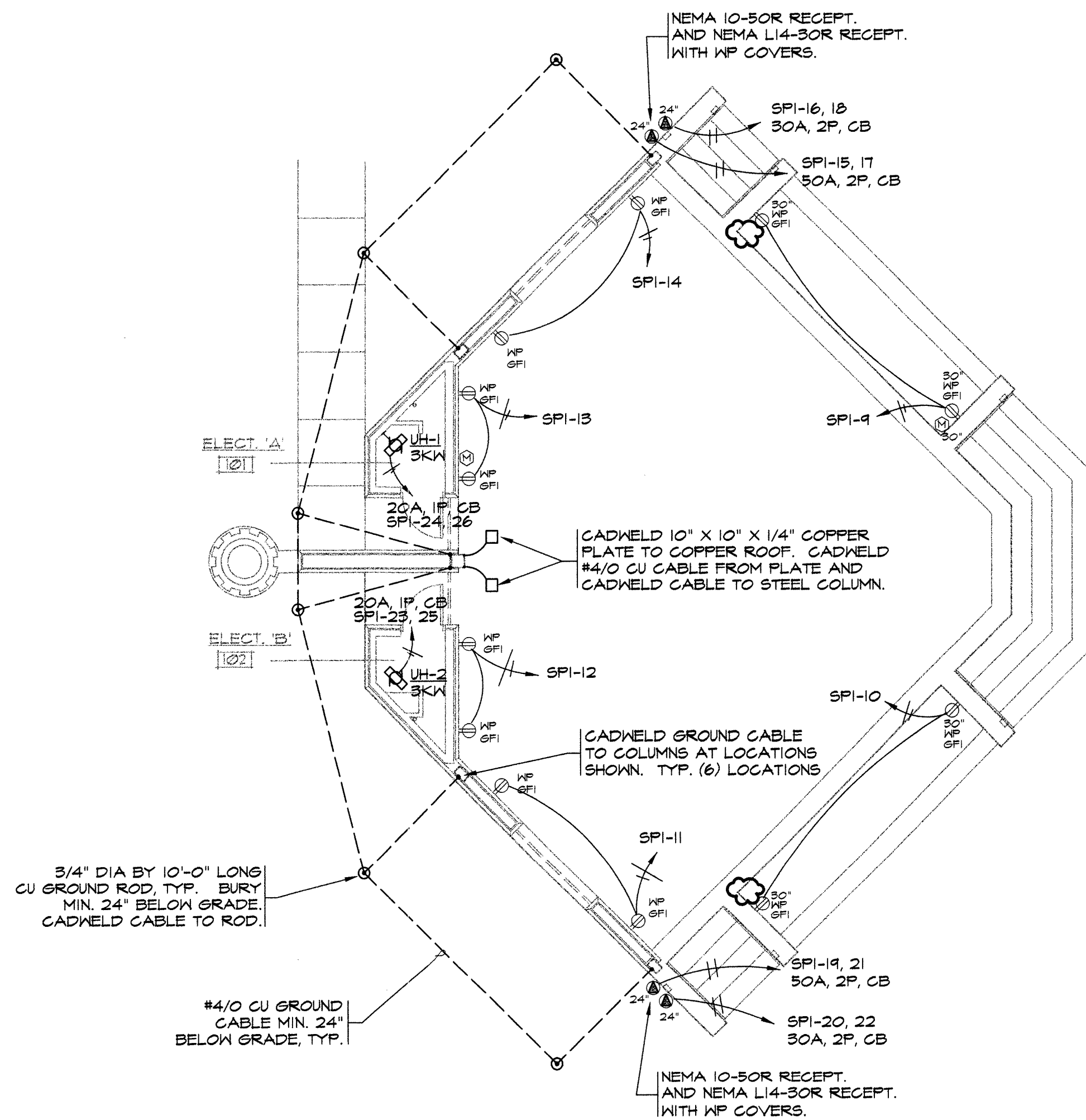
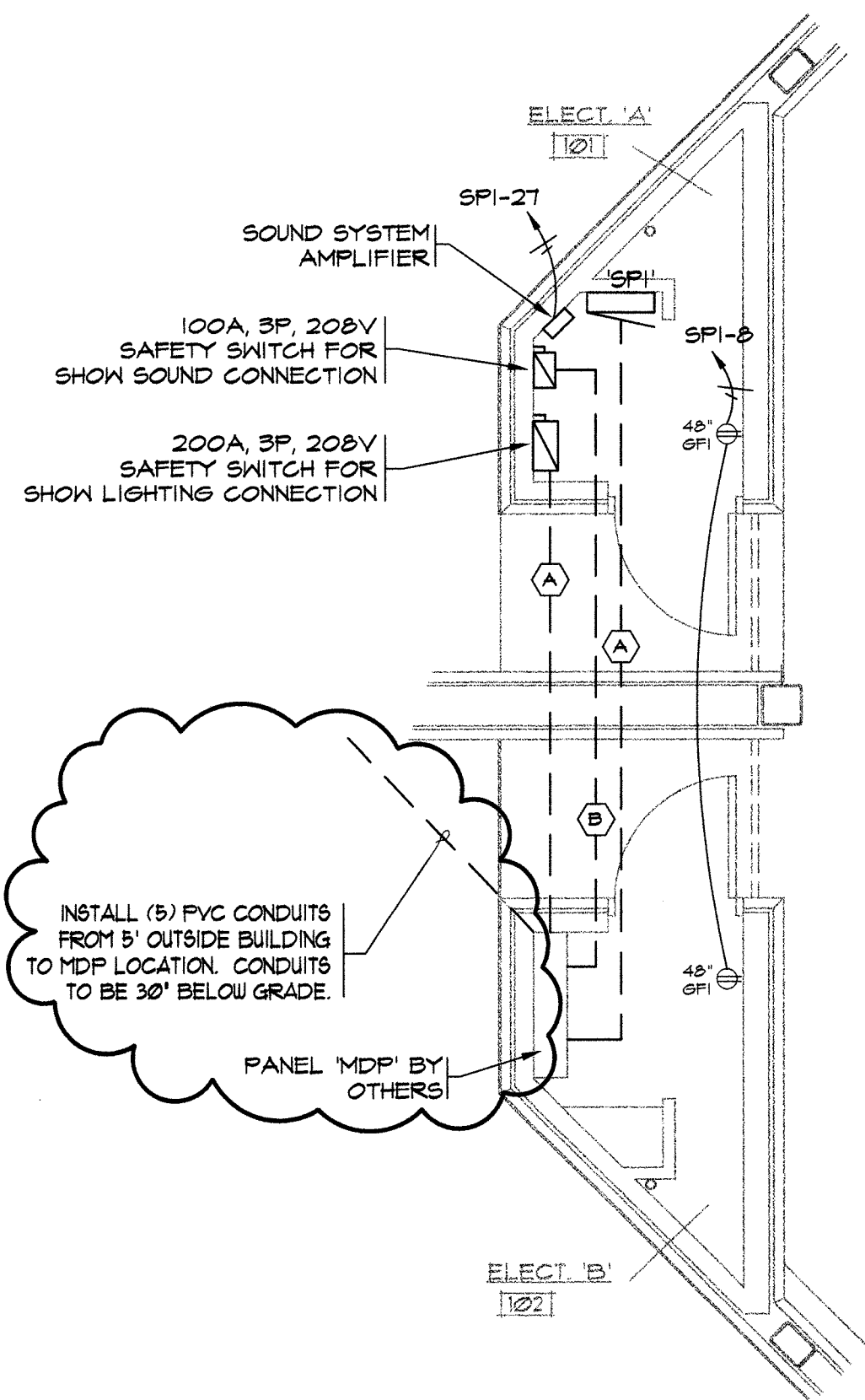

**ROTARY STAGE ENLARGED POWER PLAN**

SCALE: 1/4" = 1' - 0"

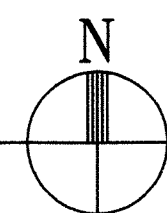

PANEL SCHEDULE									
PANEL	C.B. USED	SPACE	POLES	VOLTAGE	FLUSH SURFACE	MCB	PANEL TYPE	COMMENTS	LOAD
SPI	(6) 20A, 1P, GFI, CB (10) 20A, 1P, CB (2) 20A, 2P, CB (2) 30A, 2P, CB (2) 50A, 2P, CB	14	42	208Y/120V 3PH, 4W	SURFACE	200A MLO	NGOD		44.3 KW

① BASED ON SQUARE-D

TOTAL CONNECTED LOAD SUMMARY	
DESCRIPTION	KW
LIGHTS	3.6 KW
RECEPTACLES	24.2 KW
POWER	6 KW
MISC.	5 KW
<b>TOTAL</b>	<b>44.3 KW</b> (125A @ 208V, 3PH)

FEEDER SCHEDULE			
MARK	CONDUIT	FEEDER	COMMENTS
(A)	(1) 2-1/2" PVC	(4) #4/0 THWN (1) #6 GND	PROVIDE SEPARATE EQUIP. GND. CONDUCTOR
(B)	(1) 1-1/2" PVC	(4) #1 AWG THWN (1) #2 GND	PROVIDE SEPARATE EQUIP. GND. CONDUCTOR

**SYMBOL LEGEND**

- ⊕ 120V, GFI, WP, RECEPTACLE
- ⊕ 208V RECEPTACLE
- UNDERGROUND CONDUIT OR GROUND CABLE
- ⊙ GROUND ROD
- ELECTRICAL PANEL
- ⊠ UNIT HEATER
- ⊡ DISCONNECT SWITCH
- ⊕ MICROPHONE JACK

**ROTARY STAGE POWER PLAN**

SCALE: 1/8" = 1' - 0"

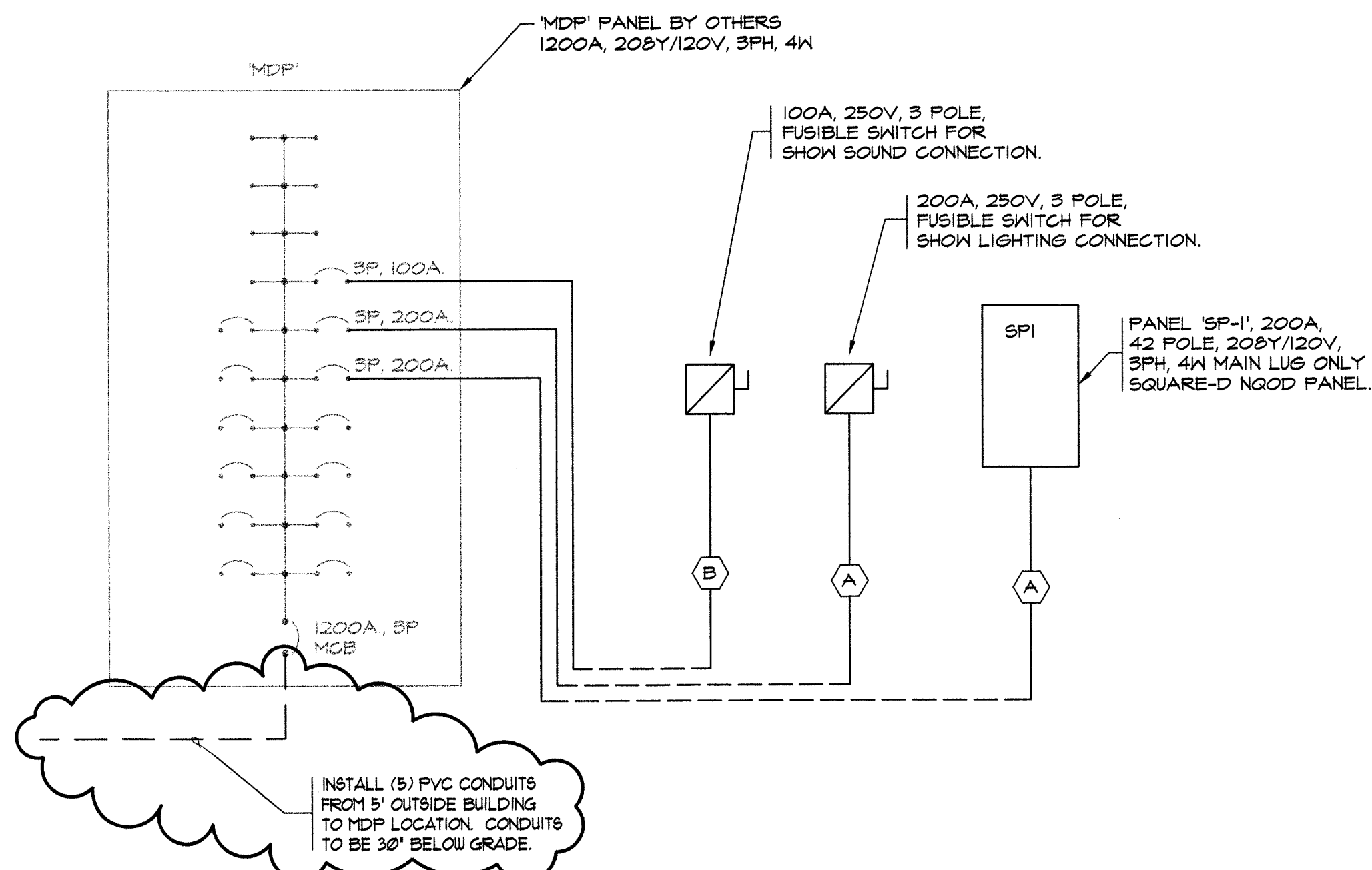
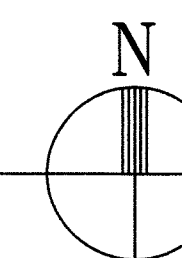

**KALAMAZOO ROTARY STAGE**  
 KALAMAZOO, MICHIGAN  
 Bronson Park  
 98071

2/22/99 REVIEW  
 3/15/99 ISSUED FOR BID  
 5/1/99 REISSUED FOR COST REDUCTIONS

**Eckert/Wordell Architects**

161 E. Michigan Ave.  
 Kalamazoo, MI 49007  
 616 388 7313  
 616 388 7330 Fax

ROTARY STAGE  
 POWER PLAN

E1-01

**SHEET NOTES:**

1. ALL CIRCUITS 20A, 1P, CB UNLESS NOTED OTHERWISE.
2. SEE ARCHITECTURAL SHEETS FOR CONDUIT ROUTING OF 'A' AND 'AI' FIXTURES AND SPEAKER CONDUIT.
3. VERIFY SPEAKER MOUNTING POSITIONS WITH ARCHITECTURAL.
4. VERIFY ROUGH-IN LOCATION HEIGHTS OF 'B' FIXTURES WITH ARCHITECTS.
5. CIRCUITS SPI-1 THRU SPI-5 AND SPI-28 TO BE 20A, 1P, GFI, CB.

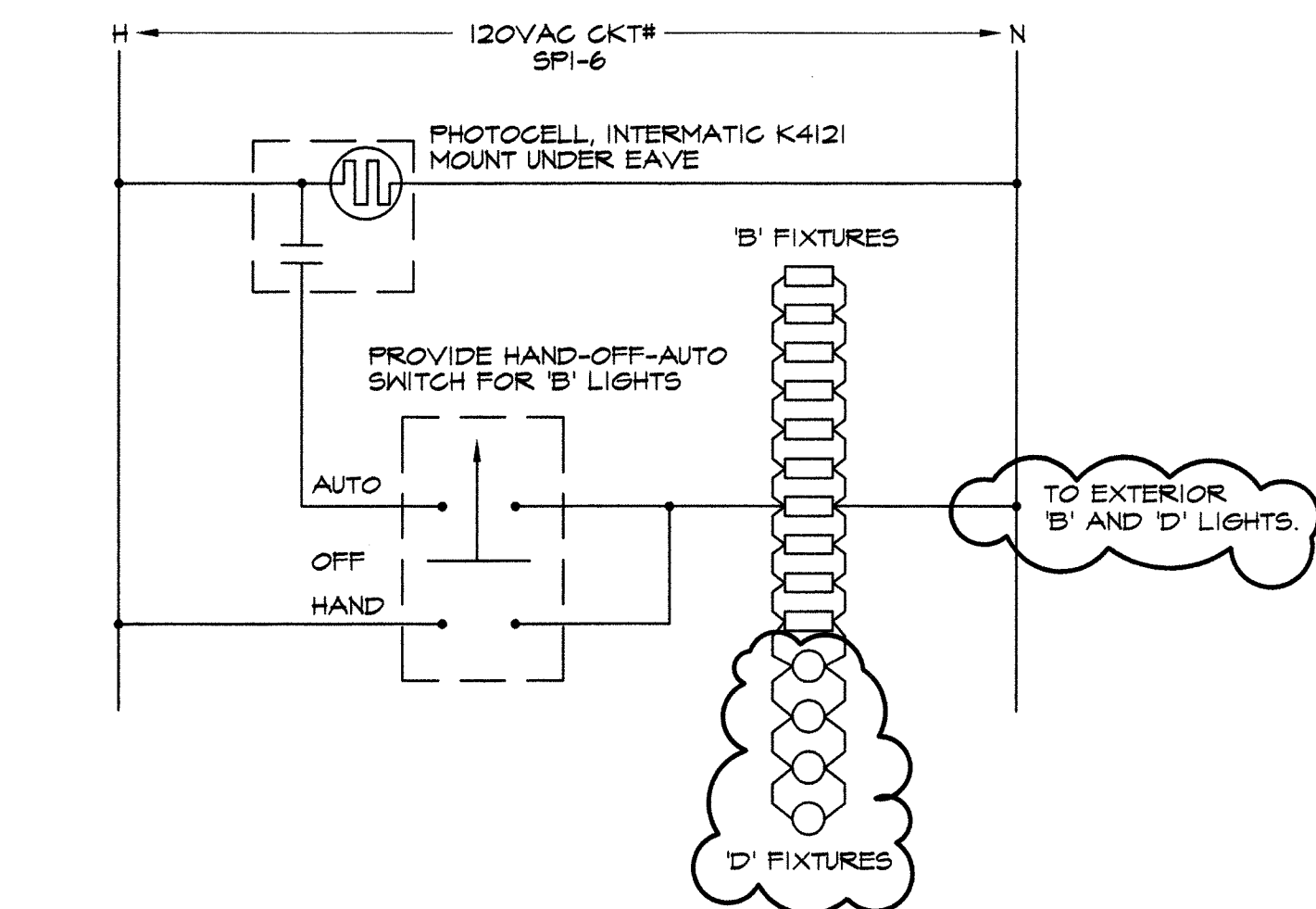

EXTERIOR LIGHTING CONTROL DIAGRAM  
 NO SCALE

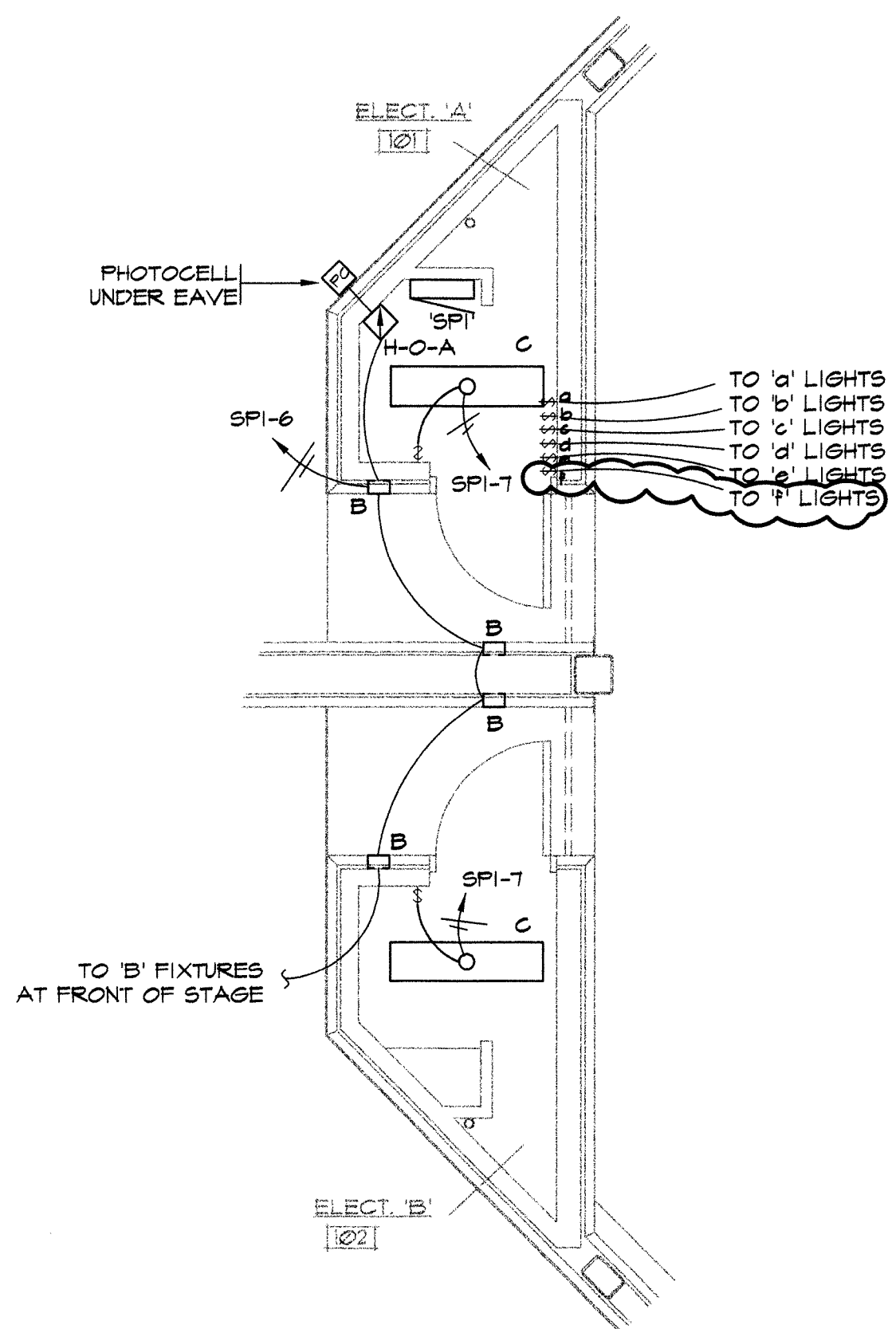

ROTARY STAGE ENLARGED LIGHTING PLAN

SCALE: 1/4" = 1' - 0"

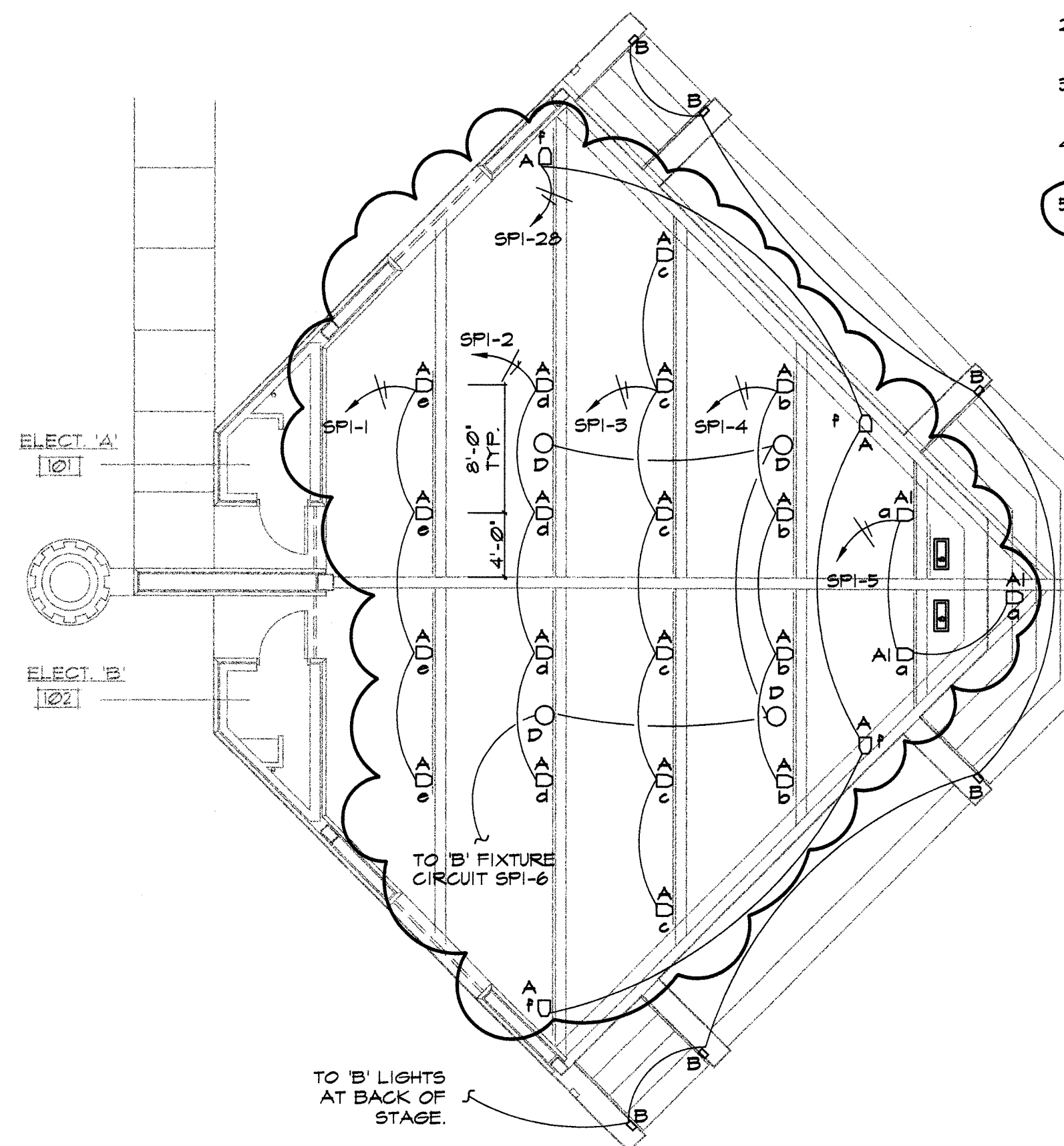

ROTARY STAGE LIGHTING PLAN

SCALE: 1/8" = 1' - 0"

**SYMBOL LEGEND**

- DIRECTIONAL STAGE LIGHTING
- RECESSED WALL FIXTURE
- ELECTRICAL PANEL
- SURFACE MOUNTED 1X4 FLUORESCENT
- WALL SWITCH
- PUBLIC ADDRESS SPEAKER

**KALAMAZOO ROTARY STAGE**  
 KALAMAZOO, MICHIGAN  
 Bronson Park  
 98071

2/22/99 REVIEW  
 3/15/99 ISSUED FOR BID  
 5/1/99 REISSUED FOR COST REDUCTIONS

LIGHT FIXTURE SCHEDULE		
MARK	DESCRIPTION	MANUFACTURER AND CATALOG NUMBER
A	BOX MOUNTED 300W MEDIUM FLOOD SPOTLIGHT, ALUMINUM AND STEEL CONSTRUCTION, GLASS LENS, BLACK FINISH, 120V. (1) 300PAR56MFL.	LIGHTING SERVICES INC. (LSI) #300-S-B-120V
AI	BOX MOUNTED 300W MEDIUM FLOOD SPOTLIGHT, ALUMINUM AND STEEL CONSTRUCTION, GLASS LENS, BLACK FINISH, 120V. (1) 300PAR64MFL.	LIGHTING SERVICES INC. (LSI) #300-S-B-120V
B	WALL MOUNTED DECORATIVE LIGHT FIXTURE, GREY FINISH, LOW VOLTAGE, 12V. (2) 20W, 64, 12 LAMPS. PROVIDE (10) EXTRA LAMPS.	BEGA #1228 PROVIDE #510 CONCRETE BOX
C	1 X 4 SURFACE MOUNT WHITE STEEL SIDED MODULAR FIXTURE, 125" ACRYLIC LENS, (2) T8 LAMPS, ELECTRONIC BALLAST, PAINT AFTER FABRICATION, 120V. (2) F32T8/SP41 LAMPS.	LITHONIA #M232-A12.125-120-SEB-PAF
D	6" WALL MOUNTED ROUND DOWNLIGHT CYLINDER, BALCK BAFFLE AND HOUSING, 120V. (1) 150W PAR38 FLOOD LAMP.	GOTHAM #CM-6-MB-BL-120V

**Eckert/Wordell Architects**

161 E. Michigan Ave.  
 Kalamazoo, MI 49007  
 616 388 7313  
 616 388 7330 Fax

ROTARY STAGE  
 LIGHTING PLAN

E1-02



**PLUMBING GENERAL SPECIFICATIONS:**

1. CONTRACTOR IS RESPONSIBLE TO VERIFY EXISTING CONDITIONS RELATING TO WORK REQUIRED.
2. CONTRACTOR SHALL PAY FOR ALL NECESSARY PERMITS, FEES, TAXES AND APPROVALS FOR CONSTRUCTION.
3. CONTRACTOR'S WORK SHALL COMPLY WITH ALL LOCAL, STATE, NATIONAL CODES AND ORDINANCES THAT APPLY.
4. PATCH ALL WALL, FLOOR AND CEILING PENETRATIONS TO MATCH EXISTING.
5. PROVIDE HANGERS AND SUPPORTS AS REQUIRED BY CODE.
6. FIRE STOP ALL WALL, FLOOR AND CEILING PENETRATIONS WHERE REQUIRED TO MAINTAIN FIRE SEPERATION INTEGRITY. USE UL LISTED MATERIAL.
7. FOR TIE-INS TO EXISTING SYSTEM, EXISTING MUST BE EQUAL TO OR LARGER THAN NEW.
8. CONTRACTOR SHALL REMOVE ALL SALVAGE MATERIALS AND DEBRIS FROM THE SITE AND REPLACE OR REPAIR ALL AREAS DAMAGED OR DISTURBED BY THE CONSTRUCTION.
9. ALL EQUIPMENT, PIPING AND FIXTURES SHALL BE INSTALLED PER CODE AND LOCAL AUTHORITY HAVING JURISDICTION.
10. DOMESTIC COLD WATER PIPING SHALL BE COPPER TYPE 'L' ABOVE GRADE AND COPPER TYPE 'K' BELOW GRADE. USE LEAD FREE SOLDER.
11. INSULATE EXPOSED DOMESTIC COLD PIPING WITH 1" FLEXIBLE FOAM RUBBER WITH VAPOUR BARRIER. FITTINGS AND VALVES SHALL BE COVERED WITH SAME.
12. ROOF AND FLOOR DRAIN PIPING SHALL BE CAST IRON ASTM A14. INSULATE ROOF DRAIN SUMP, HORIZONTAL, AND FIRST TWO FOOT OF VERTICAL WITH 1" FLEXIBLE FOAM RUBBER.
13. SLOPE ALL STORM WASTE PIPING 1/4" PER FOOT WHERE POSSIBLE AND A MINIMUM OF 1/8" PER FOOT.
14. CAULK EACH PLUMBING FIXTURE BETWEEN WALLS AND FLOORS WITH WHITE SILICONE RUBBER SEALANT.
15. PROVIDE BRASS CLEANOUT COVERS ON WALL CLEANOUTS.
16. PROVIDE DI-ELECTRIC FITTINGS WHERE ANY DISSIMILAR METALS ARE CONNECTED.

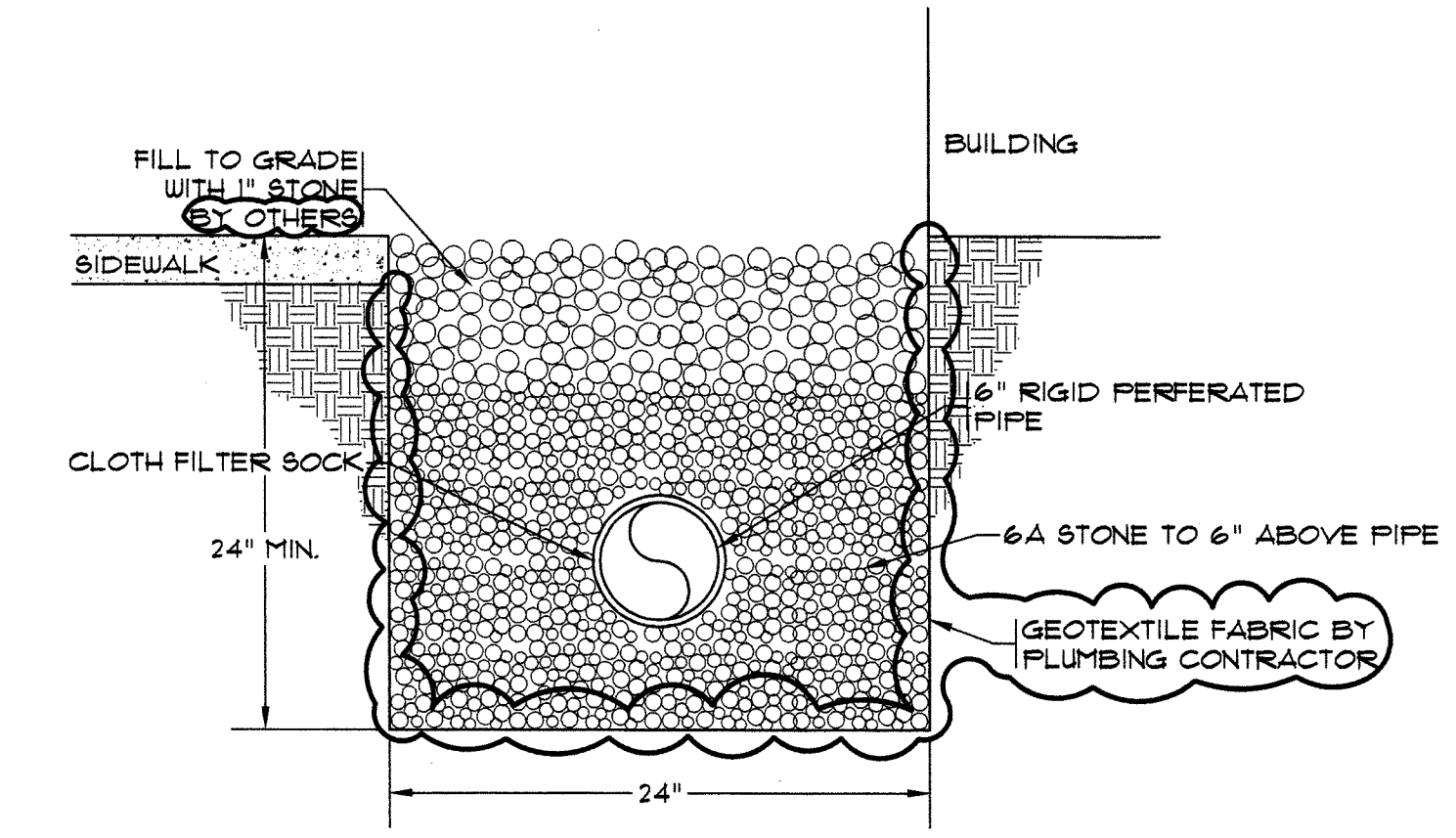

**FRENCH DRAIN DETAIL**  
NO SCALE  
SEE ARCH. PLANS.

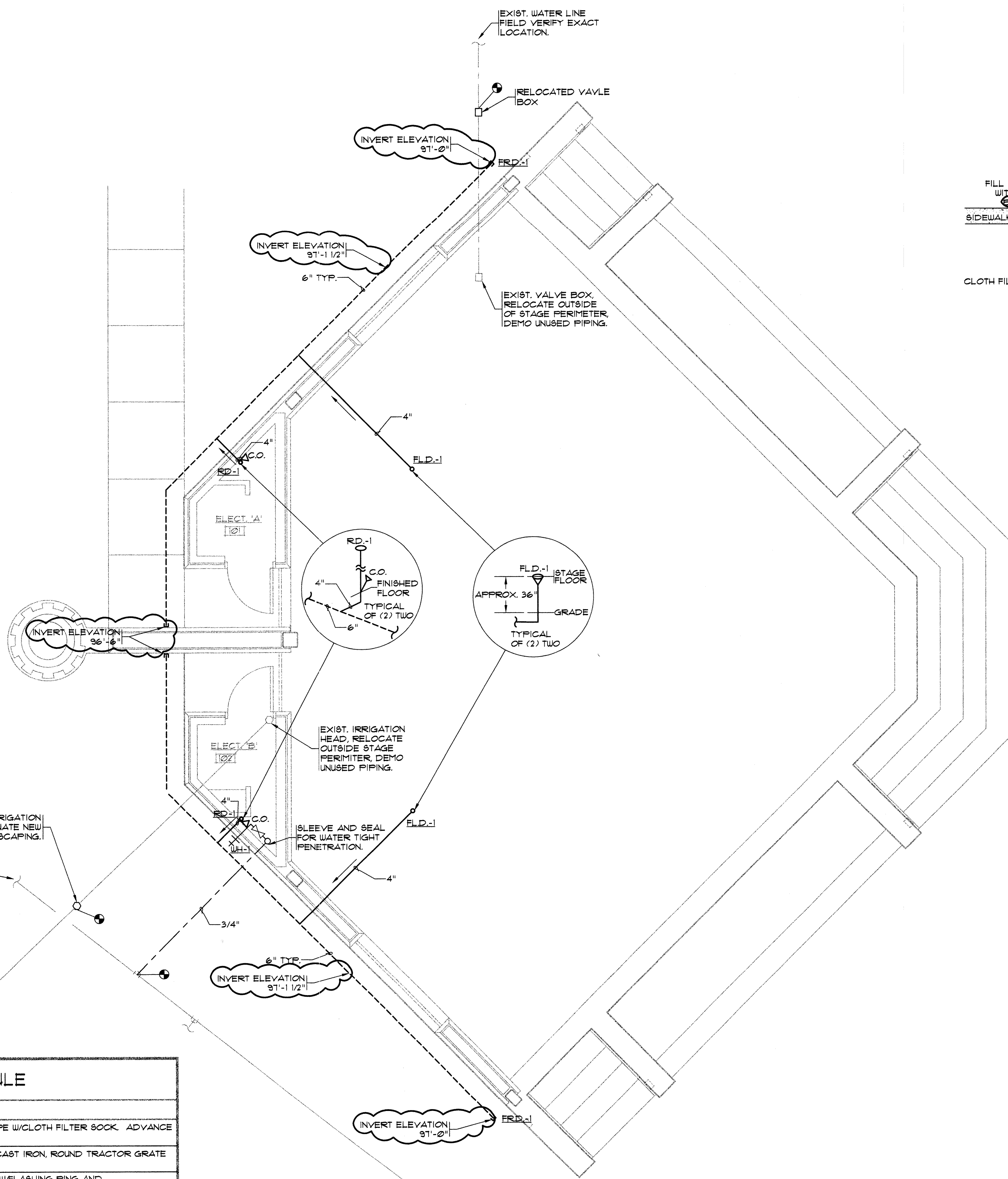

**ABBREVIATIONS / SYMBOL LEGEND**

A.F.F.	ABOVE FINISHED FLOOR
C.O.	CLEAN OUT
C.W.	COLD WATER
EXIST.	EXISTING
G.C.	GENERAL CONTRACTOR
I.E.	INVERT ELEVATION
M.C.	MECHANICAL CONTRACTOR
P.C.	PLUMBING CONTRACTOR
STR.	STORY SEWER
TYP.	TYPICAL
V.	VENT
—	SOLID DRAIN PIPE
- - -	PERFORATED DRAIN PIPE
---	EXISTING LINES
- - -	COLD WATER
↑	RISE
↓	DROP
⊗	ISOLATION VALVE
⊠	CHECK VALVE (ARROW INDICATES DIRECTION OF FLOW)
⊟	CLEANOUT
⊞	EXIST. VALVE BOX
⊕	NON-FREEZE WALL HYDRANT MOUNTED AT 18" ABOVE GRADE.
⊙	CONNECT TO EXISTING
→	INDICATES DIRECTION OF FLOW
~	CONTINUES ON
⊙	EXIST. SPRINKLER HEAD CAPPED END

EQUIPMENT SCHEDULE	
MARK	DESCRIPTION
FRD-1	FRENCH DRAIN - RIGID PERFORATED POLYETHYLENE PIPE W/CLOTH FILTER SOCK. ADVANCE DRAIN, HANCOR.
FLD-1	FLOOR DRAIN - WADE MODEL 1104T81-1T8, HEAVY DUTY CAST IRON, ROUND TRACTOR GRATE STRAINER W/SECURITY SCREWS. NO P-TRAP
RD-1	ROOF DRAIN WADE MODEL 3224-5-53, CAST IRON BODY W/FLASHING RING AND POLYPROPYLENE DOME
WH-1	WALL HYDRANT - WOODFORD MODEL B-65 SERIES, FREEZELESS, AUTO DRAIN, VACUUM BREAKER, LOOSE KEY OPERATES HYDRANT AND DOOR.

- ALL EQUIPMENT SHALL BE AS SPECIFIED, OR APPROVED EQUAL.

**ROTARY STAGE DRAINAGE AND WATER PLAN**

SCALE: 1/4" = 1' - 0"

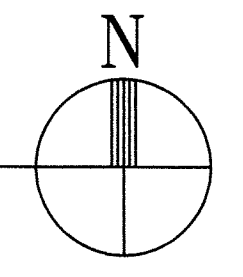

**KALAMAZOO ROTARY STAGE**  
 KALAMAZOO, MICHIGAN  
 Bronson Park  
 98071

1/22/99 REVIEW  
 3/15/99 ISSUED FOR BID  
 5/1/99 REISSUED FOR COST REDUCTIONS

**Eckert/Wordell Architects**  
 161 E. Michigan Ave.  
 Kalamazoo, MI 49007  
 616 388 7313  
 616 388 7330 Fax

ROTARY STAGE  
PLUMBING PLAN