

DEMOLITION NOTES

- ALL WORK SHALL CONFORM TO ALL LOCAL, STATE AND FEDERAL LAWS, RULES AND REGULATIONS IN FORCE AT TIME OF CONSTRUCTION.
- THE GENERAL CONTRACTOR SHALL BE RESPONSIBLE FOR OBTAINING ALL PERMITS, PERMIT COSTS, TAP FEES, METER DEPOSITS, PERMANENT UTILITY APPLICATIONS, BONDS, AND OTHER FEES REQUIRED FOR PROPOSED WORK. THIS SHALL INCLUDE, BUT SHALL NOT BE LIMITED TO, THOSE REQUIRED BY THE CITY OF KALAMAZOO, MOTO AND KALAMAZOO COUNTY.
- CONTACT "MISS DIG 811" AT 1-800-482-7171 FOR LOCATION OF UNDERGROUND UTILITIES A MINIMUM OF 48 HOURS BEFORE COMMENCING EXCAVATION WORK. THIS DOES NOT RELIEVE THE CONTRACTOR OF THE RESPONSIBILITY OF NOTIFYING UTILITY OWNERS WHO ARE NOT PART OF THE "811" ALERT SYSTEM. THE CONTRACTOR SHALL CONDUCT HIS OPERATIONS IN A MANNER AS TO ENSURE THAT THOSE UTILITIES NOT REQUIRING RELOCATION WILL NOT BE DISTURBED.
- DEMOLISH & REMOVE ALL EXISTING SITE FEATURES AS REQUIRED.
- ALL SOIL EROSION CONTROL MEASURES SHALL BE IN PLACE PRIOR TO DEMOLITION.
- ALL EXCAVATION SHALL BE IN ACCORDANCE WITH THE TECHNICAL SPECIFICATIONS AND GEOTECHNICAL REPORT.
- ALL EXISTING ELEVATIONS ARE TO BE VERIFIED AND ACCEPTED AS SHOWN PRIOR TO COMMENCEMENT OF WORK.
- CONTRACTOR SHALL TAKE PRECAUTIONS TO AVOID TRACKING SOIL ONTO ADJACENT ROADWAYS. CONTRACTOR SHALL SWEEP IMMEDIATELY IF OCCURS.
- ANY DISTURBED AREA WHICH WILL BE LEFT UNWORKED 15 DAYS OR LONGER MUST BE SEED TO ESTABLISH VEGETATION FOR TEMPORARY STABILIZATION. BASINS TO BE SEED AND MULCH BLANKETS APPLIED IMMEDIATELY TO PROVIDE A STABLE BASE AND AVOID EXCESSIVE EROSION.
- REVIEW ALL THE REMOVALS AND PROTECTION WITH OWNER PRIOR TO COMMENCING CONSTRUCTION. INSTALL TEMPORARY SNOW FENCE AROUND ALL TREES REQUIRING PROTECTION. SNOW FENCE SHALL BE PLACED AT EDGE OF DRIP LINE.
- SAWCUT ALL CURB, SIDEWALK, AND PAVEMENTS PRIOR TO REMOVAL. ADDITIONAL SAWCUT MAY BE NECESSARY PRIOR TO REPLACEMENT TO ENSURE CLEAN EDGE.
- ALL REMOVALS SHALL BE TAKEN OFF-SITE AND DISPOSED OF PROPERLY. NO STOCKPILE OR BURNING OF DEBRIS IS ALLOWED.
- ALL REMOVALS SHALL BE TO THE LIMITS INDICATED ABOVE UNLESS OTHERWISE DIRECTED BY THE ENGINEER. UNAUTHORIZED REMOVALS AND SUBSEQUENT REPLACEMENT SHALL BE AT THE CONTRACTOR'S EXPENSE.
- REMOVE, STORE, AND RESET ANY EXISTING SIGNS AS DIRECTED BY THE ENGINEER/OWNER.
- REMOVE ALL TREES TO THE CLEARING LIMITS AS SHOWN. REMOVE ALL EXISTING TREES, STUMPS AND BRUSH FROM THE SITE AS NECESSARY TO CONSTRUCT THE IMPROVEMENTS.
- THE CONTRACTOR SHALL DEMOLISH AND REMOVE ANY ITEMS REMAINING FROM THE EXISTING BUILDING, IN ITS ENTIRETY, INCLUDING WALLS, FOUNDATIONS AND FOOTINGS. ALL BUILDING DRAINS AND UTILITY LEADS SHALL BE LOCATED AND PROPERLY PLUGGED. UTILITY LEAD WORK SHALL BE COORDINATED WITH THE APPROPRIATE UTILITY COMPANY.
- BACKFILL EXCAVATED AREAS WITH CLEAN GRANULAR FILL COMPACTED TO 95% OF THE MATERIAL UNIT WEIGHT BY MODIFIED PROCTOR.
- CONTROL SHALL BE MAINTAINED OVER THE SITE AND OPERATION TO ELIMINATE HAZARDS TO THE PUBLIC. NAILS OR OTHER TIRE PUNCTURING ITEMS SHALL NOT BE DROPPED ON STREETS, ALLEYS AND ADJACENT PROPERTY. PUBLIC STREETS, CURBS AND SIDEWALKS SHALL BE PROTECTED FROM DAMAGE. THE PERSON ENGAGED IN THE DEMOLITION WORK SHALL BE LIABLE FOR ANY AND ALL DAMAGE TO CURBS, STREETS, SIDEWALKS AND OTHER PUBLIC OR PRIVATE PROPERTY AND FOR ANY BODILY INJURY OCCURRING AS A RESULT OF THE DEMOLITION WORK.

LEGEND

- PAVEMENT REMOVAL
- SAWCUT
- TREE REMOVAL
- REMOVE
- PROTECT
- LIMITS OF CONSTRUCTION
- EXISTING DECIDUOUS TREE
- EXISTING CONIFEROUS TREE
- TREE PROTECTION FENCE

STORM STRUCTURE INFORMATION

CB-1, 2' CONC. STRUCTURE
RIM = 935.03'
ESE 12' CPE (INV. = 932.08')
SUMP = 931.78'

YD-2
RIM = 936.69
NO PIPES VISIBLE

SANITARY STRUCTURE INFORMATION

MH-A, 2' CONC. STRUCTURE
RIM = 938.82'
SSW 12' PVC (INV. = 923.07')



ALL UTILITIES AS SHOWN ARE APPROXIMATE LOCATIONS DERIVED FROM ACTUAL MEASUREMENTS AND AVAILABLE RECORDS. THEY SHOULD NOT BE INTERPRETED TO BE EXACT LOCATION NOR SHOULD IT BE ASSUMED THAT THEY ARE THE ONLY UTILITIES IN THE AREA. FIELD WORK PERFORMED BY: AR ENGINEERING

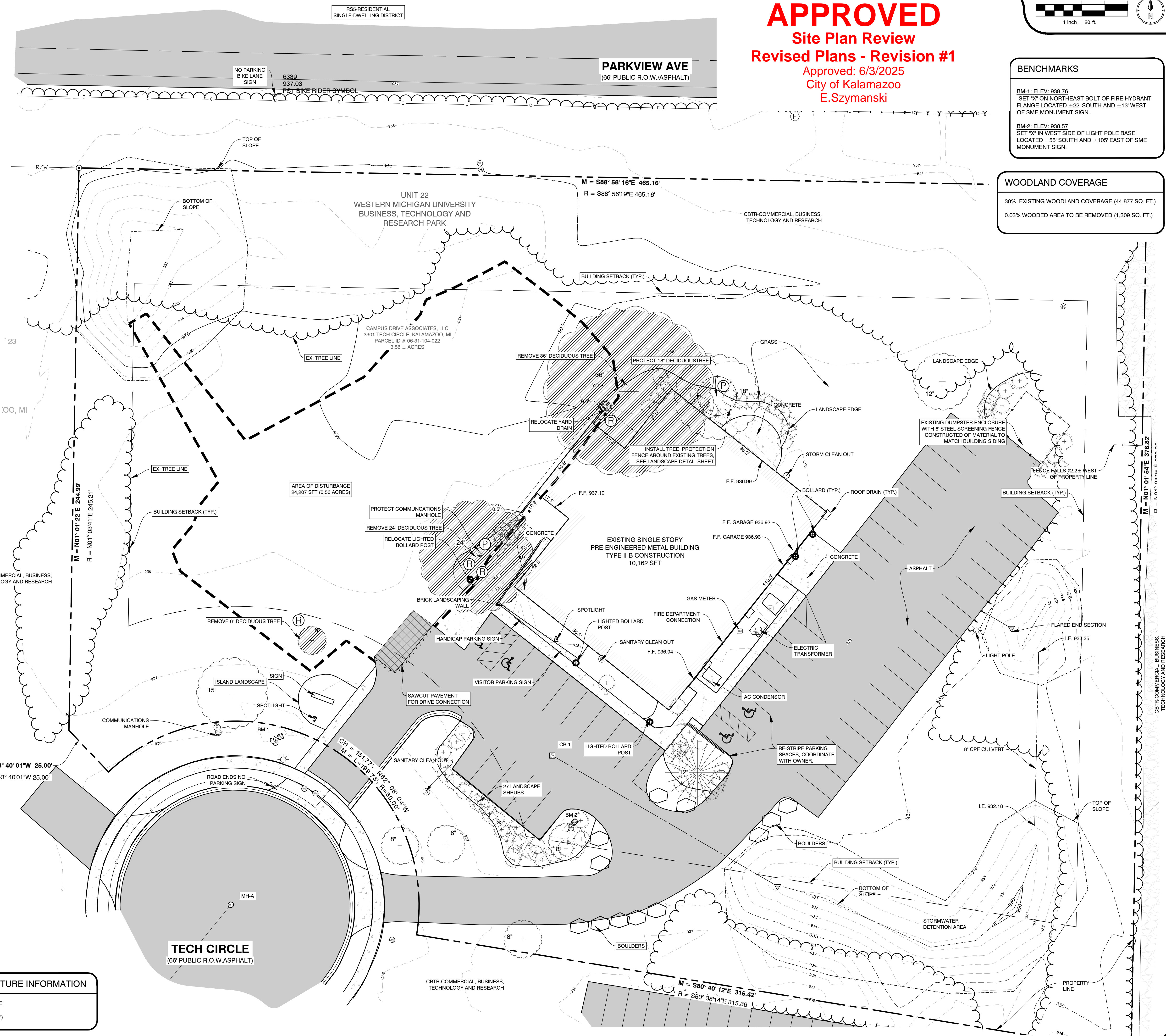

APPROVED
Site Plan Review
Revised Plans - Revision #1
Approved: 6/3/2025
City of Kalamazoo
E.Szymanski

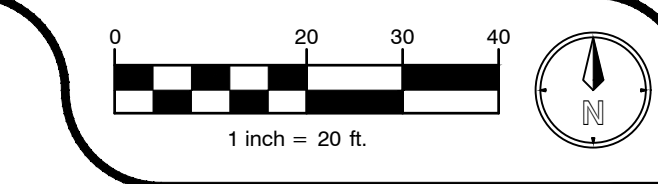

BENCHMARKS

BM-1: ELEV. 939.76
SET "X" ON NORTHEAST BOLT OF FIRE HYDRANT FLANGE LOCATED ±22' SOUTH AND ±13' WEST OF SME MONUMENT SIGN.

BM-2: ELEV. 938.57
SET "X" IN WEST SIDE OF LIGHT POLE BASE LOCATED ±55' SOUTH AND ±105' EAST OF SME MONUMENT SIGN.

WOODLAND COVERAGE

30% EXISTING WOODLAND COVERAGE (44,877 SQ. FT.)
0.03% WOODED AREA TO BE REMOVED (1,309 SQ. FT.)

PLANS PREPARED BY:

AR ENGINEERING
CIVIL ENGINEERING & SURVEYING
MICHIGAN | INDIANA | ILLINOIS | OHIO
289.250.5911 PHONE | 888.563.0044 FAX
www.arengineering.com

DRAWN: SAP
CHECKED: TC

No.	ISSUED FOR:	DATE	BY:
0	OWNER REVIEW	09/16/24	SAP
1	SITE PLAN REVIEW	10/30/24	SAP
2	CITY COMMENTS	11/07/24	SAP
3	SITE PLAN REVIEW COMM. SUBMISSION	01/30/25	SAP
4	CITY COMMENTS	04/17/25	CVK

EXISTING CONDITIONS AND DEMO

GLAS ASSOCIATES
3301 TECH CIRCLE DR
KALAMAZOO, MI
SECTION 31, T2S, R11W.

JOB NUMBER
24116002

DATE
04/17/2025

SHEET NUMBER
C1.0